ON TODAY'S EDITORIAL PAGE
No Corner on Virtue: *Editorial.*
'Scandals, Scandals, What Scandals?': *Cartoon.*
Against Assessor Deuser: *Editorial.*
Victims of a Political Myth: *Mirror of Public Opinion.*

ST. LOUIS POST-DISPATCH

REG. U. S. PAT. OFF.

FINAL ★★

Vol. 78. No. 304. (78th Year) ST. LOUIS, SATURDAY, NOVEMBER 3, 1956 —20 PAGES PRICE 5 CENTS

BRITISH, FRENCH REJECT U.N. APPEAL

EGYPTIAN ROADS BOMBED TO PAVE WAY FOR LANDINGS

RUSSIAN TROOPS CROSSING POLAND ON LARGE SCALE; TENSION GROWS

Poles Looking to U.S. for Sign of Support — Leaders Fear Premature Move May Cause Bloodshed.

By SYDNEY GRUSON
© New York Times News Service

WARSAW, Nov. 3—Reports reached Warsaw last night of large-scale Soviet troop movements across Poland from Russia to East Germany. No details were available.

The purpose and the meaning of the troop movements were not known. But even before they were reported the situation in Poland had reached a point of extreme tension.

All through the day the Polish radio repeated its broadcast of an appeal by the Communist party's new leadership for "calm, discipline and a sense of responsibility" within the nation.

In Warsaw panic buying began. People bought up all the foodstuffs in the stores and then, after withdrawing their money from the banks, began to buy jewelry and valuables.

Word came from various parts of the country about mass demonstrations. In each case the demonstrations began with anti-Soviet slogans but anti-government and anti-Communist watchwords had begun to creep in.

Polish leaders were meeting continuously to plan emergency measures to avert possible violence. Their greatest fear was that the popular outbursts might provoke the intervention of Russian troops which, they said, privately, would lead to large-scale fighting.

It was learned that orders had been given to the police not to fire against the crowds under any circumstances. There was fear that an incident anywhere could set the entire country aflame to provide a pretext for Russian intervention as in Hungary.

Two Explosive Currents.

The fears of the Communist party's new leadership under Wladyslaw Gomulka, the restored first secretary, were twofold:

In addition to the menace of Soviet intervention, they are deeply concerned lest present demonstrations evolve into a campaign against the government and the Communist party and lead to an open clash.

This sudden rise of the popular temper inflamed by events in Hungary and the continued presence of Soviet troops in Poland has forced the Polish leaders to take urgent action. Their plans for gradual changes and the reorganiaztion of the nation's life based on careful study are rapidly becoming outdated by the pressure of the situation.

A national conference of the Polish Communist party was called for Sunday in Warsaw when Gomulka will speak. There will be large and important changes in the government in the near future, but the date has not yet been fixed.

The attitude of the United States has become an increasingly important factor in the Polish situation. The feeling is growing among Polish of-

Continued on Page 5, Column 5.

Showers, Cooler

Official forecast for St. Louis and vicinity: Considerable cloudiness and somewhat cooler tonight and tomorrow with occasional showers; low temperature tomorrow morning in middle 40s; high in afternoon in low 60s.

TEMPERATURES

1 a.m.	61
2 a.m.	59
3 a.m.	60
4 a.m.	60
5 a.m.	59
6 a.m.	59
7 a.m.	58
8 a.m.	59
9 a.m.	60
10 a.m.	62
11 a.m.	62
12 noon	[illegible]
1 p.m.	61

*A[illegible] reading.

Normal maximum this date, 61; normal minimum, 43.

Yesterday's high, 71 at 2:30 p.m.; low, 52 at 6:30 a.m.

Rainfall this year, 27.22 inches; normal, 33.07 inches.

(All weather data, including forecasts and temperatures, supplied by U.S. Weather Bureau.)

Missouri-Illinois forecasts and weather in other cities, Page 3A, Col. 1. Weather map, Page 16A.

Sunset, 4:59 p.m.; sunrise (tomorrow), 6:31 a.m.

Stage of the Mississippi at St. Louis, —2.9 feet, a fall of 0.4; the Missouri at St. Charles, 8.0 feet, a fall of 0.1.

DULLES IS OPERATED ON FOR APPENDICITIS

Secretary Stricken in Midst of Egyptian, Hungarian Crises—Herbert Hoover Jr. Takes Over.

WASHINGTON, Nov. 3 (AP)—Secretary of State John Foster Dulles will undergo an immediate operation at Walter Reed Army Hospital on a provisional diagnosis" that he is suffering from acute appendicitis, the State Department announced shortly after noon today.

About an hour after the announcement of the decision to operate, Dulles was wheeled into the operating room.

The State Department announced at 2:10 p.m. that "the operation is underway."

After announcing earlier Dulles's hospitalization, the department had said he was "resting comfortably." It said he had been carrying on some of his work by telephone from his hospital bed. The Secretary is 68 years old.

Mrs. Dulles and a special assistant from the State Department, William B. Macomber, were with him at the hospital.

Under Secretary of State Herbert Hoover Jr. was in charge at the State Department as acting secretary.

The announcement of the operation came shortly after President Eisenhower had talked with Dulles by phone for about 10 minutes. White House press secretary James C. Hagerty said Mr. Eisenhower and Dulles conducted some business after the President inquired about the Secretary's condition.

Maj. Gen. Leonard D. Heaton, commandant at Walter Reed, was assigned to perform the operation on Dulles. He is the surgeon who performed an abdominal operation on Mr. Eisenhower for ileitis last June.

Dulles was stricken in the midst of tense diplomatic maneuvering over two world crises—fighting in the Middle East and Russian intervention in the Hungarian revolt against Communism. He returned yesterday from New York City where he called for, and won, a United

Continued on Page 5, Column 4.

SOME OF 113 MEN TRAPPED IN MINE ARE FOUND ALIVE

'At Least 80' Survivors Reported at Nova Scotia Pit—Trapped Since Thursday.

SPRINGHILL, N.S., Nov. 3 (UP)—The rescue of some of the 113 men trapped in a coal mine here since Thursday was announced today. Company officials at first said all 113 were alive, but the possibility developed later that many of the men in the lower levels might not have survived.

Ten survivors, two of them on stretchers, had addrived at the surface by 12:30 p.m.

The first survicors passed the word that "all are alive" and the report was recieved almost hysterically by waiting relatives.

Rescue workers later said "at least 80" of the men were alive at the 5400-foot level but there was no information about another group 700 feet deeper.

Harold Gordon, chief of rescue operations, said at 12:45 p.m. that "at least 59 of the 113 men trapped in the No. 4 colliery have been rescued."

The possibility that all were alive was not ruled out, but the scene at the pithead was one of confusion and conflicting reports.

Many of the men appeared badly injured but a spokesman said many were unhurt "because they had sense enough to lie down and escape the gas."

The first miner to be brought to the surface, Charles Burton, said all 60 men in his group were well. "We never gave up hope," Burton said.

The miners had been trapped more than a mile below ground since an explosion destroyed the upper workings at 5 p.m. Thursday. Thirteen were killed or died later.

Rescue experts said that when they were lowered today by a newly constructed hoist to the 5400-foot level they met three of the miners walking toward them along the slope.

The three told the rescuers that all the men were alive.

Company officials called for volunteers to act as stretcher bearers to go into the shaft and get the injured.

Rescue efforts yesterday were complicated by a raging fire at the 3400-foot level which forced suspension of all activities for several hours.

The 13 dead included five men killed by the pithead blast, one who died of injuries, two volunteer rescue workers and five companions of the 113 miners who were rescued today.

SYRIA PIPELINE BLASTS HALT IRAQ OIL FLOW

Explosions Reported at Pumping Stations Sending Fuel to Mediterranean Coast.

BEIRUT, Lebanon, Nov. 3 (AP)—The flow of oil from Iraq to the Mediterranean coast has been stopped, Iraq Petroleum Co. employes in Syria reported today, with the blasting of a pipeline in northern Syria.

Iraq Petroleum Co. operates in Iraq under a 75-year agreement. It is owned by British and American interests and the French government. The American participants include Standard Oil Co. of New Jersey; Socony-Vacuum Oil Co., and Anglo-Iranian Oil Co. through its subsidiary the D'Arcy Exploration Co.

Two days ago, the Cairo radio appealed to Arab workers to stop the flow of oil to the British, "even if it means blowing up every pipeline in the Arab world."

First reports were obscure but indicated two explosions occurred near pumping stations T22 and T44 along the 30-inch pipeline which runs from the landlocked Iraq Petroleum Co. fields near Kirkuk to Banias on the Mediterranean.

At Tripoli, Lebanon, local officials reported the flow of oil had stopped from the Iraq oil fields to Iraq petroleum's refinery in Tripoli. The governor of the area prevented British and French tankers from loading at refinery reservoirs.

In London, Britons began lining up at gasoline stations amid reports that gasoline rationing might be imposed in the near future.

ORANGE, Tex., Nov. 3 (AP)—Two big tankers left Texas's group of the Navy Atlantic reserve fleet here yesterday for demothballing and return to active service.

The vessels were ordered returned to active duty several weeks ago as part of an emergency plan for the international shipment of oil without use of the Suez canal.

WAR JITTERS GRIP PRAGUE

PRAGUE, Nov. 3 (AP) — Events in Hungary and the Middle East produced a mild case of war jitters in the Czechoslovak capital yesterday.

Housewives queued up to buy flour and sugar which were not available in some shops. There was no apparent shortage of fat, bread, meat and other foods, however. Bank customers said there was unusually heavy drawings from savings accounts.

Eisenhower Sure He's In, Talks Over Inauguration Details

WASHINGTON, Nov. 3 (UP)—President Eisenhower is so convinced of his re-election that he has talked over details of his second inauguration with members of his staff.

In the closing hours of the presidential campaign, he has left announcement of his policy stands to Vice President Richard M. Nixon and former New York Gov. Thomas E. Dewey.

Friends of the Eisenhower family who have been in touch with the President and his wife in the last few days said today the Chief Executive was not "cocky."

However, they pointed out that after the President made modest demurrers about the outcome of the election, he began talking about his next four years in the White House and the myriad details of the inauguration.

RUSSIANS AGREE ON WITHDRAWAL, HUNGARIAN ARMY CHIEF ANNOUNCES

But Ask for '2 or 3 Weeks'—Red Troops Again Stop U.S. Diplomatic Convoy From Leaving Country.

BUDAPEST, Nov. 3 (UP)—Hungarian Chief of Staff Maj. Gen. Stefan Kovacs said today the Russians have agreed to evacuate Hungary.

Kovacs said the Russians asked for "two or three weeks" in which to complete their withdrawal.

He made the announcement after Premier Imre Nagy had formed a new government, including representatives of all the major Hungarian parties, and opened negotiations with the Russians for withdrawal of the Red Army from the country.

Vienna dispatches reported, however, that the Russians have ringed Budapest with tanks and have massed thousands of troops in western Hungary. The Austrian-Hungarian border was reported virtually sealed by 8000 Red army troops and several scores of tanks.

Americans Again Halted.

Russian troops near the Austrian border halted a convoy of American diplomats' wives and children for the second time when they tried to evacuate Hungary, the United States Embassy in Vienna reported.

An embassy official awaiting them on the Austrian border at Nickelsdorf said the dependents were stopped at Hegyeshalom, a Hungarian checkpoint nine miles from the frontier.

A roadblock of Soviet tanks and armored cars stopped the same dependents there yesterday and ordered them to return to Budapest. They had set out again this morning from the Hungarian capital.

The dependants carried diplomatic passports and their four cars, escorted by legation officials, bore American flags. United States Minister James C. Wailes had to order them to leave for safety in Austria.

A U. S. Embassy spokesman in Vienna said negotiations were underway with the Russians to obtain passage for the dependents.

Evades Roadblock.

Herman Blumenfield, acting European chief of Fox Movietone News, left Budapest with the diplomatic convoy this morning, but he broke off a few miles from Hegyeshalom and took a side road to the border.

Blumenfield had no difficulty crossing at an apparently unguarded point. The U. S. Embassy said he checked in on the Austrian side just before dark."

Observers said the stern Russian actions and the influx of fresh troops into the revolt-torn country might presage another attempt by the Soviets to crush the independence movement by force of arms.

The Hungarian air force and a full-strength Hungarian armored division in Budapest were ready to fight if necessary.

Rebel Hero Heads Defense.

Nagy, trying to stave off Russian military action and at the same time maintain a government, appointed a rebel hero, Col. Paul Maleter his new Defense Minister.

Maleter was the commander of the diehard rebel band which holed up in Kilian barracks on Ferenc street last week and fought the Russians to standstill despite the use of Soviet planes, tanks and motars.

Nagy has sent protests over the presence of Russian troops to the Soviet Embassy in Budapest and has appealed for

Continued on Page 5, Column 1.

45-FOOT CRUISER FOUND SINKING IN MISSISSIPPI

A 45-foot cabin cruiser was found in a sinking condition in the Mississippi river opposite the foot of Destrahan street today, the United States Coast Guard reported.

Coast Guardsmen who investigated said it appeared no one was aboard when the craft began sinking. It was believed to have come loose from its mooring at the East Grand Boat Yard where it had been left for repairs.

The craft was first observed at the edge of a sandbar near the Venice shore. William Godfrey, 624 Main street, Venice, towed it off and anchored it nearer the Illinois side.

The boat was believed to be one damaged Oct. 21 when two drifting grain barges crashed into the Mound City Boat Yard dock. The owner is Frank Stewart.

Israeli Tanks Entering Gaza

—Associated Press Radiophoto

Israeli troops and vehicles entering city of Gaza yesterday after fall of key Egyptian point in the Gaza strip of Palestine.

HUNGARY DEBATE BEING RESUMED BY U.N. COUNCIL

Members Reluctant to Act Until Situation in Satellite Has Been Clarified.

By ALVIN H. GOLDSTEIN
A Staff Correspondent of the Post-Dispatch.

UNITED NATIONS, N.Y., Nov. 3—Discussion by the United Nations Security Council of the bloody Hungarian revolt was to be resumed today after it became evident in an "urgent" meeting late yesterday that members were reluctant to act until they had received information clarifying conditions in the rebellious Soviet satellite.

The 11-nation council assembled on three hours notice at the request of the United States, Britain and France to continue debate begun Sunday on the critical situation in Hungary. It was learned authoritatively that resolutions condemning armed Russian intercession to quell the revolt had been drafted.

When the meeting was requested it is known the sponsors were prepared to have a resolution put to a vote in the council although it was certain the Soviet Union would veto it. Sponsors decided on delay until the Hungarian picture was less obscure.

Appeal From Nagy.

In the session, members received copies of a communication to U.N. Secretary General Dag Hammarskjold from Hungarian Premier Imre Nagy, who came to power at the beginning of the Hungarian rebellion and promptly sought Soviet military aid to suppress it under the terms of the Warsaw treaty. He later asked Moscow to remove its troops.

Nagy asked Hammarskjold to call on the great powers to recognize the neutrality of Hungary and the Security Council to instruct the Soviet and Hungarian governments to start negotiations immediately for terminating the Warsaw pact and establishing a "mixed committee" to arrange the withdrawal of Soviet troops from Hungary.

He said that reports yesterday disclosed that new Soviet units which entered Hungary were marching on Budapest, occupying highway and railroad centers, and airfields. No comment on the Hungarian note was made in the council.

Procedural Debate.

Much time was consumed at the meeting by a procedural debate on the validity of the credentials of Janos Szabo, who recently has appeared as the representative of Hungary instead of Peter Kos, the permanent U.N. delegate. Szabo had credentials only for the emergency special meeting of the General Assembly now debating the Middle East crisis.

Nasrollah Entezam of Iran, November council president, invited the representative of Hungary to join the discussion, and Szabo took his seat at the council table.

United States Ambassador Henry Cabot Lodge Jr. led off in the formal debate on the Hungarian situation. He said the United States respected the right of every nation to self-determination and to exist without outside interference. It was uncertain whether the Hungarian people would be permitted to attain their legitimate ambitions, he said.

There were persistent reports of troop movements into Hungary, he added, and a seemingly improved situation was again

Continued on Page 2, Column 1.

Egyptian General Is Captured In Surrender of the Gaza Strip

U.N. ASSEMBLY MEETS TONIGHT TO TAKE UP CEASE-FIRE REJECTION

UNITED NATIONS, N.Y. Nov. 3 (AP).

AN emergency meeting of the United Nations General Assembly has been called for 8 o'clock tonight to deal with the British-French rejection of the Assembly's Middle East cease-fire.

The meeting was called by Assembly President Rudecindo Ortega of Chile at the urgent request of Egypt and the Asian-African delegations.

PROTEST BY U.S. OVER RED TROOPS HALTING CONVOY

© New York Times News Service

WASHINGTON, Nov. 3—The United States protested immediately last night against the action of Soviet troops who held up a convoy of Americans trying to flee Budapest.

A report of the incident from the United States legation in the Hungarian capital reached the State Department in early evening, and Deputy Under Secretary of State Robert Murphy called in Georgi N. Zarubin, the Soviet Ambassador, at once.

Zarubin said he would get in touch with his government in Moscow about the matter.

A State Department spokesman said Murphy spoke "energetically" to the Russian ambassador against the "interference with American official personnel."

PILOT REPORTS NEAR COLLISION OF TWO AIRLINERS

DALLAS, Nov. 3 (AP)—Capt. James D. Jensen, the pilot of a Continental Airlines plane carrying 39 passengers, said his craft nearly collided with an American Airlines plane last night over Amon Carter Field near Fort Worth.

The pilot of the American Airlines plane, which was not carrying passengers, Capt. George Tregre, denied Jensen's statement and said "I think it's a bunch of wash."

Jensen said his plane avoided the crash by "10 feet or more." He said the incident occured as his plane was coming in for an instrument landing. He said the plane was being piloted by First Officer Robert E. Green, who noted another plane headed into his glide path.

Jensen said Green nosed his plane up rapidly, barely missing the American plane. Both planes landed safe.

Maj. Gen. Fuad Adagawi Taken — Last Pockets of Resistance Wiped Out.

By RICHARD DUDMAN
A Staff Correspondent of the Post-Dispatch.

GAZA, Nov. 3—Egyptian resistance is virtually ended in the Sinai peninsula, Israeli sources said today, after the unconditional surrender yesterday of the Egyptian commanding general of the Gaza strip and all his forces.

Maj. Gen. Fuad Adagawi, the Egyptian commander, and Col. Assaf Simhoni, Israeli front commander, signed a handwritten statement of unconditional surrender on a sheet torn from a notebook.

The Egyptian general then accompanied Israeli troops to remaining groups of resisting forces and instructed them to stop fighting and give up their arms.

Occasional bursts of machine-gun fire still were heard as the last pockets of resistance were suppressed when correspondents were admitted to the Gaza area.

Attack Begins at Dawn.

The attack had begun at dawn with mortar and artillery fire from Israeli positions across the plowed furrow that separated the narrow coastal strip from Israel. An army briefing officer said the Egyptians did not return the fire.

Shortly before noon, Israeli tanks and armored cars rumbled across the plowed fields and entered the city. Gen Adagawi promptly sought out a United Nations truce observer and asked him to arrange for the surrender meeting. A victorious army's elation added to the confusion to be found just after any battle. Soldiers shouted and waved to see busloads of correspondents approaching, grabbed at newspapers tossed to them and eagerly read battle news that had not yet caught up with their own victory.

An 18-year-old machine gunner grinned down from his perch on a tank. "We had to fire a few times approaching the city," he said. "But once we got inside there was no organized resistance."

Fifty captured Egyptian soldiers were dogtrotted through the central square with their hands above their heads by Israeli guards taking them to a makeshift stockade.

Arab refugees—part of the 250,000 who have been crowded into the strip—wandered around the streets. Israeli soldiers said the refugees, often represented as planning an unarmed march back into their old homes in Israel, took no part in the fighting.

The refugees are Israel's prob-

Continued on Page 5, Column 3.

Boy Halts Police Auction To Recover His Stolen Bicycle

(Picture on Page 3A.)

Twelve-year-old Ronald Dodson is especially happy that he went to the St. Louis police department's bicycle auction today because he got his own bike back. But he had to stop the auction to do it.

Bidding was proceeding briskly when suddenly Ronald yelled, "That's my bike." He was pointing to a bicycle about to be auctioned off.

The boy and his mother, Mrs. Zoa Dodson, 620 Haddock drive, Bellefontaine Neighbors, explained that Ronald's bicycle had been stolen about a year ago in Wellston. Despite the explanation, police continued to call for bids on the bicycle.

But the crowd of about 500 persons, the largest in the memory of veteran police officers shouted: "Give him his bike." And officers hastily gave Ronald the bicycle—without charge—after he identified several marks on it, proving it was his.

About 185 bicycles were included in the special auction, which brought about $2000. Top prices generally ranged from $12 to $15.

Wesley Anderson, 12, 5130 Delmar boulevard, finally obtained a bike with flat tires after bidding $5 unsuccessfully on each of 10 or 12 others. When Wesley bid $3.50 in a final effort, the auctioneer shouted, "Sold," before anyone else could bid.

2 ENGLISH SHIPS REPORTED SUNK, ONE DAMAGED BY EGYPTIANS

British Prime Minister Says Cairo, Tel Aviv Must Agree to U.N. Forces Until Accord Is Reached.

LONDON, Nov. 3 (AP)—Britain and France today rejected the call of the United Nations to halt their attack on Egypt. Their air forces opened up large-scale attacks on highways, railroads and communications—paving the way for invasion.

(Egypt claimed its shore batteries and naval units sank two British ships, including a troop carrier, and damaged another in a British-French invasion fleet at the southern approach to the canal.

("Immediately the British and French forces withdrew to the south and away from Egyptian shores," a broadcast communique said.)

Rejects Demand.

Prime Minister Eden, in rejecting the demand by 64 members of the U.N. for an immediate cease-fire, told Parliament:

"There must be a continuation of the action."

He listed three conditions for cessation of the British-French operation, including effective U.N. military action.

The French Foreign Ministry similarly said the "police action" must be carried out to halt Israeli-Egyptian hostilities threatening the canal.

In Jerusalem, Premier Ben-Gurion called an emergency meeting of the Israeli cabinet to discuss the U.N. cease-fire resolution.

Iraq announced the dispatch of troops into Jordan—raising the possibility of a two-front war for Israel. Syrian forces also were reported moving into Jordan.

Fleet Moving Close.

(The Egyptian claim to have driven away a British-French naval squadron with losses was the first concrete indication that the invasion fleet was moving close to its final objective — "temporary" occupation of the canal zone.

(Significantly, the Egyptian communique made no mention of Egyptian air attack against the combined fleet, bearing out previous British and French claims that the Egyptian air force had been knocked out in four days of continuous bombing attack against Egyptian airfields.)

A French military spokesman said the Allied ground forces would have as their first task the opening of the Suez canal. He charged the Egyptians sabotaged the waterway by sinking six ships in it. The Egyptians have asserted that French-British air action blocked the canal.

Eden told the House of Commons that Britain and France would be "most willing" to stop military actions as soon as three conditions are met. He listed the conditions as:

"First, that both the Egyptian and Israeli governments agree to a U.N. force to keep the peace.

"Secondly, that the United Nations decide to constitute and maintain such a force until an Arab-Israeli peace settlement is reached and until satisfactory arrangements have been agreed to the Suez canal, both agreements to be guaranteed by the United Nations.

"Thirdly, in the meantime until the United Nations force is constituted, both combatants agree to accept forthwith limited detachments of Anglo-French troops to be stationed between the combatants."

Canada Informed.

Eden said the substance of his statement had been communicated to the governments of Canada and the United States and to U.N. Secretary General Dag Hammarskjold.

The Prime Minister said he had good reason to believe that Australia and New Zealand, both members of the British Commonwealth, would welcome his words.

Hugh Gaitskell; Labor party leader, accused Eden of gravely

Continued on Page 5, Column 2.

IRAQIS ENTER JORDAN, SYRIA UNITS REPORTED MOVING IN ALSO

Massing of Arabs Raises Possibility of Second Front on Israel's Eastern Border to Help Egypt.

BAGHDAD, Nov. 3 (AP)—The Iraqi government announced officially today that Iraqi troops have moved into Jordan, on Israel's eastern frontier.

Crown Prince Abdul Il Ah today sent a personal message to Prime Minister Eden demanding a halt to the Britsih-French attack on Egypt.

A martial law order issued today barred demonstrations of all kinds "to let the government work for the Arab interest and to deter riotous elements from exploiting the situation."

The government warned also that it would seize all foodstuffs in the country if prices continue to rise.

The Israeli radio earlier reported Arab forces, pledged to answer any call from Egypt's President Gamal Abdel Nasser for aid, were moving into Jordan from Iraq and Syria. The broadcast said Jordan's King Hussein had asked for the entry of Iraqi troops into his country.

Second Front Report.

This may be a massing of Egyptian-led Arab world forces to open a second front and relieve Israeli military pressure on Egypt along the Suez canal.

Egypt on Israel's western front and Syria on the eastern frontier are both equipped with arms from behind the Iron Curtain. Much of the material is from Czechoslovakia through dealings between Egypt's President Nasser and the Soviet Union.

An official Israeli spokesman in Tel Aviv, commenting on the reported Syrian move, said only:

"The situation calls for watchfulness."

There have been recurrent reports that Israel might move eastward to the Jordan river if either Syrian or Iraqi troops entered Jordan.

Israel's Premier David Ben-Gurion said in mid-October that Israel "reserves freedom of action" if Iraqi troops go into Jordan.

These moves apparently mean that the Arab alliances led by Egypt are converging in Jordan to wage common war against Israel while Egypt tries to stand off the Israelis along the Suez canal and British and French attacks from the west.

Strongest Arab Link.

The strongest link in the Arab alliance is between Egypt and Syria. They are activating their joint military command under the Egyptian commander-in-chief Gen. Abdel Hakim Amer, a right-hand man of Egypt's President Nasser. Amer, now in his mid-30s, long has been regarded as the boy wonder of the Egyptian army.

The Syrian embassy in Washington announced Syria was carrying out its defense pact with Egypt and devoting all its military forces and resources "to their common cause." It said Syrian armed forces are taking orders from Gen. Amer.

The Jordan kingdom holds the old and holiest parts of Jerusalem through conquests achieved in the 1948 Palestine war.

The Israelis hold new Jerusalem across a no-man's-land maintained by U.N. truce officials. Israel and Jordan have been in open conflict off and on over the last eight years.

Slender British Tie.

Jordan still maintains a slender tie with Britain through a military subsidy but their old alliance started dissolving when young King Hussein last Feb. 3 fired British Gen. Sir John Bagot Glubb, the head of the old Arab Legion that won old Jerusalem in the 1948 hostilities.

The Egyptian-led Arab nations have tried to break Jordan's last link with Britain through rival offers of military subsidy.

Iraq has been alone among the Arab countries in trying to keep Jordan aligned with the West. The Iraqi King Faisal is a counsin of Jordan's King Hussein. Both are 21 years and members of the Hashemite dynasty.

Alliance Restored in U.N.

—Associated Press Wirephoto.

Allies once again, Britain's SIR PIERSON DIXON (left) and HENRY CABOT LODGE JR. of the United States confer in course of Security Council session which voted yesterday to study Russia's military moves in Hungary. Dixon and Lodge were opponents Thursday as Middle East situation was discussed.

EVACUATION SHIPS CLEAR HARBOR AT ALEXANDRIA

WASHINGTON, Nov. 3 (AP)—The Navy reported yesterday that 1500 Americans from Egypt 1500 Americans from Egypt cleared Alexandria harbor "without fuss or feathers."

A one-word message from Capt. F. W. Laing, commanding the special relief unit, to Sixth Fleet headquarters reported "outside."

The fleet commander, V. Adm. Charles R. Brown, replied: "Your one-word message is a classic. Your successful evacuation of over 1500 without fuss or feathers is an outstanding accomplishment. A hearty well done."

The State Department said yesterday that 2857 Americans have been evacuated from the Middle East, and that some 2500 remain. It gave this breakdown:

Egypt—2035 Americans there at start of trouble; 1106 evacuated; 929 remaining.

Israel—2721 at start; 1421 evacuated; 1300 remaining.

Jordan—320 at start; 234 evacuated; 86 remaining.

Syria—281 at start, 96 evacuated; 185 remaining.

FIVE SOUTHEAST ASIAN PREMIERS TO DISCUSS CRISIS

NEW DELHI, Nov. 3 (AP)—The premiers of five Southeast Asian countries—India, Pakistan, Burma, Ceylon and Indonesia—have agreed to meet in New Delhi to discuss the Middle East situation.

India announced this today, and a government spokesman said he expected the meeting to be held "within a few days."

Moscow suggested earlier this week that the 29 countries of the Bandung conference hold a meeting. That would bring Communist China into the discussions. India feels the time is not ripe for such a meeting.

All the five nations summoned to meet here are Bandung conference members. In addition, three—India, Pakistan and Ceylon—belong to the British Commonwealth of Nations.

ISRAEL WANTS GUARANTEES BEFORE RECALLING TROOPS

© New York Times News Service

LONDON, Nov. 3 — Eliahu Elath, Israel's ambassador to Britain, warned yesterday that Israel would not withdraw its forces from Egypt until guaranteed freedom from further attacks by the Egyptians.

"Nothing will be more fatal or irresponsible than to advise us to go back to where we started," he said.

Speaking at a press conference at the Israeli embassy, Elath said that Egypt must give "not only assurances on paper but tangible guarantees" that attacks against Israel will stop and that interference with the movement of Israeli ships through the Suez canal and the Gulf of Aqaba to the Red sea will end.

BOY, 14, GIVEN LIFE TERM FOR MURDERING TEACHER

UPPER MARLBORO, Md., Nov. 3 (AP)—A 14-year-old boy, Billy Ray Prevatte, was convicted of first degree murder last night for killing one teacher and wounding two others in a rifle shooting spree at his junior high school.

He was sentenced to life imprisonment. Prevatte had to be carried from the courtroom.

Police testified that Prevatte, smarting under a teacher's reprimand last May 4, dashed from the nearby Maryland Park School and went to his brother's home, obtained a rifle, returned to the school and fired into a corridor and a classroom filled with pupils.

Fraser K. Cameron was killed and two other teachers, Francis D. Wagner and Robert W. Hicks were wounded.

MRS. EVA BOWRING SWORN IN

WASHINGTON, Nov. 3 (AP)—Former Senator Eva Kelly Bowring (Rep.), Nebraska, was sworn in yesterday as a member of the United States Parole Board at ceremonies in the Justice Department. Mrs. Bowring was appointed by President Eisenhower Oct. 4.

She was born in Nevada, Mo., and attended public schools in Pleasant Hill, Mo. She has managed and operated Bar 99 ranch, Merryman, Neb., since 1924. She was named to the Senate in April 1954 to fill the unexpired term of the late Dwight Griswold.

HUNGARY DEBATE BEING RESUMED BY U.N. COUNCIL

Continued From Page One.

"full of dark foreboding." There had been recent reports of "significant developments," he said. That was why the question of the credentials of the Hungarian representative had been raised.

"Events have moved so fast that we understand that arrangements made the other day to send new representatives to New York to represent Hungary have been canceled. We believe, however, that the council could best be assisted in its efforts to help Hungary if a representative of that state participated in our deliberations.

"I think we should consider having the Secretary-General communicate with the Hungarian government with a view to arranging the early appearance of a representative of the government of Hungary before the Security Council."

Emilio Nunez-Portuondo of Cuba said Hungary was the scene of a "macabre spectical" with numerous lives destroyed by Soviet troops. He said the council should adopt a resolution as soon as possible calling on Russia to withdraw its armed forces; affirming the right of Hungarians to free elections and establishing an on-the-spot U.N. observance commission to insure compliance with the directives.

Sir Pierson Dixon of the United Kingdom recalled that Russian delegate Arkady A. Sobelev had never made reply to his request for assurance that armed intercession by Russia would be ended. On the contrary, the Soviet delegate had dismissed the rebellion "as an armed uprising of criminal elements of fascist type against the legal Hungarian government."

Peru, China and France joined in the condemnation of Russian military action repudiated by Nagy. Louis de Guiringaud said that France saw it as "a flagrant violation of Hungary's sovereignty and independence and of the Hungarian people's right of self determination." The Security Council could not ignore the situation, he added.

At the close of the discussion, Sobolev asserted the western nations had called the meeting of the Security Council "to divert attention from the tragic events in the Middle East resulting from the Anglo-French aggression against Egypt." That topic is before the emergency special General Assembly. The Assembly is awaiting reply from London, Paris and Jerusalem to the texts sent them of its resolution adopted by a 64-5 vote, urging Britain, France and Israel to enter cease fire agreements with Egypt, to end all hostilities, and requesting the withdrawal of Israeli troops from Egyptian territory.

The Egyptian reply was received yesterday. It said that Cairo accepted the resolution but could not observe it "in case attacking armies continue their aggression." Both Britain and France voted against the resolution.

DECLARES U.S. WILL HOLD NEW SERIES OF ATOM TESTS

SAN FRANCISCO, Nov. 3—(AP)—A new series of atomic tests will be conducted next spring at the Nevada test area north of Las Vegas, Nev., Stanley Pierson, California civil defense director, said yesterday.

Pierson told a meeting of Ground Observer Corps supervisors that California's radiological safety division trained men for last year's atomic blasts near Las Vegas, and added:

"The Federal Civil Defense Administration has asked us to assume this responsibility again at the tests next spring."

Moscow-Brussels Flights.

MOSCOW, Nov. 3 (UP)—Russia and Belgium have agreed to establish direct airline connections between Moscow and Brussels, it was announced yesterday. Scandinavian and Finnish airlines are already flying to Moscow.

HARRIMAN TAKES EISENHOWER TO TASK ON POLAND

NEW YORK, Nov. 3 (UP)—Gov. Averell Harriman last night accused President Eisenhower of making misleading statements about the situation in Poland.

The New York Democratic Governor, addressing a first voters' rally, said he was shocked by Mr. Eisenhower's TV statement Wednesday that Poland's new government "will strive genuinely to serve the Polish people."

This new government of Poland is headed by (Wladyslaw) Gomulka," said Harriman. "I know Gomulka. When I was ambassador to Moscow, I dealt with him. He is a Communist. He has no allegiance to democracy as we believe in it.

"How could the President of the United States say that a government headed by such a man will genuinely strive to serve the Polish people?"

Harriman said it was another example of the President's naivete about Communists.

NIXON QUESTIONED ABOUT CHAIN LETTER FOR VOTES

WASHINGTON, Nov. 3 (UP)—Senate investigators have asked Vice President Nixon to comment on a chain letter campaign urging support for Republican candidates.

The request was made yesterday in a telegram to Nixon from Senator Albert Gore (Dem.), Tennessee, chairman of a Senate watchdog subcommittee on campaign spending.

Gore said the subcommittee "would appreciate your comment concerning postal cards mailed over your signature to addressees, including federal employes, urging them to participate in a chain letter campaign in behalf of the Republican candidates."

U.N. GROUP HAS NO DECISION ON H-BOMB FALLOUT DANGER

The New York Herald Tribune-Post-Dispatch Special Dispatch.

UNITED NATIONS, N.Y., Nov. 3 — The United Nations committee on radiation issued a statement yesterday in which it declared that it did not have enough scientific data to reach a "final conclusion" on the safety of radioactive fallout from hydrogen bomb tests.

The committee's chairman, Dr. Carlos Chargas, of Brazil, said that it was his personal opinion — not speaking for the committee — that radioactive fallout was safe for human beings at this moment. As for the future, the professor shrugged his shoulders.

The committee has been gathering reports from about 50 nations of the amount of radioactive fallout, including radioactive Strontium-90, the cancer-causing element in hydrogen bomb dust.

BRITISH REPORTED TO HAVE PUT DOWN BAHREIN RIOTS

WASHINGTON, Nov. 3 (AP)—Anti-British riots apparently have been put down in the oil-rich sheikdom of Bahrein in the Persian gulf.

A cable to the State Department yesterday reported that conditions on the British-controlled island were quiet. British troops landed Thursday after Arab workers rioted, apparently as part of Arab efforts to sabotage Western installations in Arab areas.

Bahrein is an independent Arab state ruled by sheiks under British protection. Thirty Americans working at Manama were evacuated to the safety of Awali, a refinery town 10 miles away.

SIX DEMOCRATIC SENATORS SCORE MIDEAST POLICY

Foreign Relations Members Call Crisis 'Worst Diplomatic Disaster in Memory.'

WASHINGTON, Nov. 3 (UP)—Six Democratic members of the Senate Foreign Relations Committee last night called the Middle East fighting the United States' "worst diplomatic disaster in memory."

They said "wiser administration policies" might have averted the attacks on Egypt by British, French and Israeli forces. They said also it would be "inappropriate to (intrust) the task of reconstruction" to the Eisenhower Administration.

"We wholeheartedly agree with Adlai Stevenson that President Eisenhower's Middle East policy has failed, and that it had reached 'an absolute dead end,'" the Democratic Senators said in a statement.

The Senators said they had made many proposals for a "positive, long-range, sensible, continuing and articulate foreign policy" only to have them fall "on deaf and frightened ears."

'Reward Is Reaped.'

"Instead, four years of indecision, tactlessness, timidity and bluster have reaped their reward. Sins of omission and commission, criticized by many of us at the time, have now resulted in a Communist triumph and a breakdown of the Western Alliance.

"From this wreckage we must start anew and build anew. The leadership which has led us to this defeat is inappropriate to the task of reconstruction," the Democrats said.

The statement was issued by Senators Theodore F. Green, Rhode Island, acting committee chairman; J. W. Fulbright, Arkansas, John Sparkman, Alabama, Hubert H. Humphrey, Minnesota; Mike Mansfield, Montana, and Wayne L. Morse, Oregon.

Chairman Walter F. George of Georgia, who is retiring from the Senate, and Senator Russell B. Long, of Lousiana, were the only two Democratic committee members not listed as signers of the statement.

Eisenhower Quoted.

By the Associated Press.

The six members quoted Mr. Eisenhower as saying in a campaign speech in Philadelphia Thursday night that he had been "profoundly heartened by messages I received from members of both political parties" on the Middle East crisis. The Senators' statement said:

"It is one thing to claim bipartisan support for United Nations efforts to stop the Middle Eastern fighting, or for stopgap measures reached in desperation at the height of a cirsis which caught the Administration by surprise.

"It is quite another thing to imply bipartisan indorsement for the Administration's tragically misconceived and ill-executed policies which have helped to precipitate the crisis."

The Senators said that all Americans will want to do what they can "to help extricate our country from its worst diplomatic disaster in memory. But this is a disaster which wiser Administration policies might have averted."

Dulles's Resignation Is Asked by Student Groups.

CAMBRIDGE, Mass., Nov. 3 (UP)—Democratic student and graduate groups at 10 northeastern universities asked President Eisenhower last night to request the immediate resignation of Secretary of State John Foster Dulles.

The students supporting Adlai E. Stevenson, in a telegram sent to Mr. Eisenhower, said the current Middle East outbreak "is the direct result of a series of events brought on by American diplomatic responsibility."

"Our diplomacy in recent years has been little more than the personal policies and predilections of the Secretary of State," the telegram said.

The telegram, sent from Harvard, called on the Chief Executive to again examine the process "by which he (Dulles) has led the world into war."

Charges Detailed.

The students charged Dulles with the setting up of the Baghdad pact, to "which he could not even commit our nation" and which provoked the Soviets and provided Col. Nasser with a rationale for his adventures"; Dulles's "duplicity in his approach to arms aid to Egyptians resulted in Czechoslovakian-Egyptian arms deal"; and his goading "Col. Nasser into his disastrous seizure of the Suez canal" his his "shockingly abrupt withdrawal of his own offer of aid to Egypt for the building of the Aswan dam."

They also charged that Dulles's policies "made a shambles of the Western Alliance; forced the Israelis to launch a preventive war; and impunged our national integrity in the United Nations and in the eyes of the entire world."

"We therefore, Mr. President," the telegram read, "call upon you to request the immediate resignation of the Secretary of State. Mr. Dulles's war is your war. Your wars, sir, are our wars . . . We cannot await the outcome of a national election to begin the search for an authentic peace."

The wire was signed by groups representing several thousand students from Harvard, Princeton, Boston University, Wellesley, Simmons, Brandeis, Clark, Emerson, Radcliffe and Massachusetts institute of Technology.

U.S. Deplores British-French Refusal to Accept Cease-Fire

But Officials Are Encouraged by Eden's Statement That 'Police Action' Would End if U.N. Took Over.

WASHINGTON, Nov. 3 (UP)—United States officials today deplored British and French refusal to accept an immediate cease-fire in the Middle East.

They were somewhat encouraged, however, by British Prime Minister Eden's statement that British-French "police action" in Egypt would cease if the United Nations sent in a military force and Israel and Egypt agreed to it.

The British-French position was sure to start new action in the U.N..

Canada already had suggested creation of a U.N. police force for the area and Secretary of State John Foster Dulles had encouraged the idea.

However, both Dulles and President Eisenhower had hoped that the weight of world opinion against Britain, France and Israel would result in an immediate cease-fire. At the same time, the United States has kept other possible solutions to the crisis under consideration.

United States experts have been studying the U.N. police force proposal and another Canadian idea calling for a conference on an overall Palestine settlement.

The United States has long studied the idea of strengthening U.N. power in the Middle East, but the problem has been how to get Israel and Egypt to agree to creating an international police force capable of keeping the two sides apart. There never has been any disposition to force such policemen on the two sides.

Dulles already has encouraged Canada "to formulate and introduce . . . a concrete suggestion" on Middle Eastern peace moves in the United Nations.

A hint of further action came yesterday from Dulles after he conferred with Mr. Eisenhower on the Middle Eastern crisis and the U.N. action calling for a cease-fire.

"I think there will have to be some followup of this cease-fire," Dulles said. He did not elaborate.

Asked about reports that Mr. Eisenhower might address the United Nations in the current emergency, Dulles replied: "I don't think so." Republican Congressmen Scott of Pennsylvania and Curtis of Massachusetts suggested such a speech.

STATE INDUSTRIAL DIRECTOR QUITS FOR BUSINESS POST

Resignation of Lisle Jeffrey as industrial director of the Missouri Division of Resources and Development to join the staff of the Associated Industries of Missouri was announced today by the statewide business organization.

Associated with various branches of the state government for the last 25 years, Jeffrey joined the staff of the Missouri Division of Resources and Development 10 years ago as research assistant. He became industrial director in 1955.

A graduate of the University of Missouri with a B.S. degree in agriculture in 1934 and a master's degree in zoology in 1937, Jeffrey will continue his residence in Columbia and will work out of the Jefferson City office of the Associated Industries of Missouri.

BRITISH FREIGHTER RESCUES FULL CREW OF SINKING SHIP

NORFOLK, Va., Nov. 3 (AP)—The British freighter Polamhall rescued the entire 39-man crew of the Costa Rican freighter Marianthe yesterday shortly after they had abandoned their sinking ship in heavy seas.

The crewmen had abandoned ship in lifeboats 480 miles southeast of Cape Hatteras, N.C., after oil had been pumped on the rough water by the Polamhall and the SS Pennsylvania.

These two ships raced to the aid of the Marianthe when she sent out an S.O.S. at 7 a.m.

The Polamhall picked up the Marianthe's crew and headed for Puerto Rico. The Polamhall said the Marianthe was expected to remain afloat for six hours.

PAPAL ENVOY TO HUNGARY

ROME, Nov. 3 (UP) — Pope Pius XII sent a personal envoy to Hungary yesterday to discuss emergency aid for its people with Cardinal Josef Mindszenty.

Msgr. Ferdinando Baldelli, president of the Pontifical Aid Organization and the international Caritas organization, departed aboard a special Italian airliner.

HUSSEIN THANKS EISENHOWER FOR STAND ON MIDEAST

AMMAN, Nov. 3 (AP)—King Hussein of Jordan has sent a cablegram to President Eisenhower expressing gratitude for the United States stand in the Middle East crisis.

"The United States support of the principles of right and justice has won her the appreciation of all peace-loving nations," the message said. "History shall always commemorate proudly this step with due honor. The efforts of the United States for the safety of the world from disasters and the realization of the welfare of mankind will ever be remembered. . . ."

Hussein sent another cablegram to Egyptian President Gamal Abdel Nasser saying the national struggle of Egypt, backed by the Arabs, will secure "glory" and victory for our nation."

U.S. OFFERS FOOD, MEDICAL SUPPLIES TO REBEL HUNGARY

© New York Times News Service

WASHINGTON, Nov. 3 — President Eisenhower late yesterday offered $20,000,000 worth of food and medical supplies to relieve suffering in Hungary resulting from its revolt from Russian domination.

The White House announcement of this offer followed a conference between the President, Secretary of State Dulles and Under Secretary of State Herbert Hoover Jr.

This aid would consist of about $15,000,000 in surplus foodstuffs and $5,000,000 worth of specially purchased meats, oils, fats and medical supplies.

The President urged the American people to continue sending their contributions to the American Red Cross, which already is pouring relief supplies into Hungary.

KEFAUVER TO CAMPAIGN THROUGH ELECTION DAY

BEAVER FALLS, Pa., Nov. 3 (AP)—Senator Estes Kefauver will continue his campaign efforts through election day, his staff said yesterday.

The Democratic vice-presidential candidate, who had planned to end his campaign with a television appearance Monday night in Washington now has arranged to leave the Capital at 4 a.m. Tuesday for Miami, Fla. The law bars formal electioneering on voting day, Kefauver aids said, but Kefauver will shake hands.

Later he will fly to Chattanooga to vote, then to Washington for the election count

Religious Programs on KSD for Sunday, November 4

Sacred Heart Program 7:00 to 7:15 a.m.
Faith in Action 7:15 to 7:30 a.m.
Methodist Hour 7:30 to 8:00 a.m.
Rabbi F. M. Isserman 8:15 to 8:30 a.m.
Christian Science Program 8:30 to 8:45 a.m.
The Art of Living 8:45 to 9:00 a.m.
Dr. W. Sherman Skinner 9:00 to 9:30 a.m. (Also on KSD-TV)
National Radio Pulpit 9:30 to 10:00 a.m.
The Eternal Light 11:30 to 12 Noon
Catholic Hour 1:30 to 2:00 p.m.
Billy Graham 10:30 to 11:00 p.m.

KSD
550 on your Radio Dial

Hart-Schaffner-Marx New Fall Pan-American TWEED SUITS wolff's seventh and olive

Don't be misled by imitations—Get only the genuine ENGLANDER HOLLYWOOD BED Regular $69.95 Value COMES 3'3" WIDE $39.50 IMMEDIATE DELIVERY Complete Includes: plastic-covered heavy headboard in any color, separate box springs and innerspring mattress and 4 legs. $1.25 Per Week "42 Years of Honest Dealings" OPEN EVERY NIGHT TILL 9 P.M. STEIN FURNITURE COMPANY CE. 1-9036 8th & FRANKLIN · Park FREE · Rear

Greater Values for Greater St. Louis "WEIL Northland" is open Saturday Nite till 9:30 P.M. WEIL

PLASTIC STORM WINDOWS 36"x72" Clear Plastic Easy to Install 35c ea. KRESGE 6th & Washington Downtown

EVERYTHING FROM... TO WHAT DO YOU NEED FROM CENTRAL HARDWARE

FORMICA All Patterns—Stock Sizes Sloan STORES 2239 S. Vandeventer MO. 4-4000 SEIDEL LUMBER Fenton, Mo. VI. 3-4125

restyle FURS NOW 1010 locust Kessler furrier

PECAN BURRS by Mavrakos Candies

FALL FESTIVAL SALE NOW GOING ON SMITH'S Empire Furniture Co. 5960 EASTON AVE.

See us about your estate's Financial Problems. Have your lawyer draw your will. ST. LOUIS UNION TRUST CO.

WE NEED DUE TO EXPANSION 2 Jewelry Salesmen 1 Saleslady for Costume Jewelry 2 Cashiers—to Operate Class 2000 National Cash Register 3 Credit Collection Clerks 3 Typists 2 Clerks with some Bookkeeping Experience YOU CAN EARN MORE AT Freund's 418 NORTH SIXTH ST. Between Locust and St. Charles

STORM SASH OVER 100 SIZES IN STOCK Free Measuring & Estimating Service Schaefer LUMBER CO. HAS IT! 4230 W. Nat'l Bridge JE. 1-6868

FUNERAL FLOWER ARRANGEMENTS $3.50 up Baskets $5.00 Up Save 25% to 50% at Nettie's Phone PR. 1-9600 NETTIE'S Flower Garden 3801 S. Grand at Chippewa Hours 8 to 8 P.M. Closed Sunday —ZOYSIA-BERMUDA GROWERS—

EXPANSION SALE STOREWIDE CLEARANCE Terrific Savings 41 Years of Honest and Fair Dealing FAIR Open Every Night PR. 1-8500 5257 SHAW Cor. Edwards

SEIDEL FURNITURE STORE-SIDE FREE-PARKING at all Seidel Stores! 1320 N. Kingshighway Open Every Night Except Sat. 3531 Washington Open Mon., Thurs., Fri. Nights 10 Collinsville Ave. Open Mon. and Fri. Nights

See Our Complete Selection of Barometers, Thermometers and other weather instruments Erker's 908 OLIVE—518 N. GRAND 33 N. CENTRAL, CLAYTON Our 77th Year

CHARGA-PLATE SHOPPING IS EASY AT Lammert's DOWNTOWN ST. LOUIS HILLS CLAYTON Plates Notched at Any of Our 3 Stores!

Only 3 Days to Election —Only 6 days to the Newest Buick Yet Tune in ELECTION RETURNS with JOHN DALY over the ABC TV and Radio Network Tuesday, Nov. 6 See Your Buick Dealer Friday Nov. 9

CHARTER BOARD URGES MODIFIED NON-PARTISAN CITY COURT PLAN

Mayor Would Appoint Judges From List Submitted by Judicial Panel to Full-Time 4-Year Term.

In a move to take police judgeships out of politics, the Charter Board of Freeholders yesterday recommended a modified nonpartisan court plan for the city court.

Under the plan, each judge would be appointed by the Mayor from a list of three submitted by a nonpartisan judicial commission. The commission, serving without compensation, would be headed by the presiding judge of the circuit court and would have two other members appointed by the Mayor, one an attorney and the other not a member of the bar.

The two appointive members of the commission would be barred from holding any official position in a political party. They would have to be residents of the city.

Part-Time Job Now.

At present the Mayor is free to appoint any attorney with five years' experience to serve as police judge as long as the Mayor remains in office. The judgship is a part-time job, with the incumbent permitted to practice law on the side.

The freeholders would make it a full-time job for a four-year term, barring the police judge, from practicing law while serving on the bench. The requirement that the judge have five years of legal experience would be retained.

These changes were embodied in an interim report made by the freeholders' committee on corporate powers, taxation and courts. The report was tentatively adopted by the board, which is expected to take final action on this at its next meeting.

Committee Chairman Henry B. Pflager said the report in no way reflects upon operation of the police courts under Judges Robert L. Dowd and Morris Rosenthal. The two judges and the Bar Association of St. Louis have recommended changes along these lines, he reported.

Recall Petition Proposal.

Charter changes designed to make it easier to recall an elective official were proposed in another committee report which the freeholders adopted after a second reading. The requirement that a recall petition be signed by 20 per cent of the registered voters in each of at least two-thirds of the wards would be reduced to 10 per cent in at least half of the wards.

Voters now are barred from appropriating money through their power to initiate ordinances. The freeholders would permit appropriation by initiative, provided the money is available and the expenditure is approved by the agency corresponding to the Board of Estimate and Apportionment.

The ballot form used on measures of initiative, recall or referendum would be simplified to call for a "Yes" or "No" vote.

JUDGES SHOULD KEEP PUBLIC INFORMED, SAYS L. C. JONES

Judges and the legal profession should spend more time informing the public what goes on in the courts, Circuit Judge Douglas L. C. Jones told a citizens meeting last night.

Judge Jones, a candidate for re-election, said, "Let us always remember that our courts are the servants of the people, and the people should know what is being done to improve the courts."

"This election campaign has shown me that I should spend more time between elections talking to groups such as this citizens meeting," he said.

Missouri-Illinois Forecasts

Missouri: Mostly cloudy in east and south tonight and tomorrow; increasing cloudiness in northwest tonight and tomorrow; scattered showers in extreme southeast tonight and over south and east central tomorrow; cooler in north and east central tonight; little change in temperature tomorrow; low tonight 35 to 40 in extreme northwest to 50 to 55 in extreme southeast; high tomorrow 60 to 65 in extreme southeast and generally in 50s elswhere.

Illinois: Mostly cloudy tonight and tomorrow; chance of a few showers in extreme south tonight and over south and central tomorrow; a little cooler in extreme west central tonight; low tonight 42 to 48 in west to 46 to 52 in east; high tomorrow in 60s.

Weather in Other Cities

(Observations for high at 6:30 a.m. for previous 24 hours; low for previous 12 hours.)

	High.	Low.	Rain.
Atlanta	77	61	
Bismarck, N. Dak.	43	33	.77
Boston	58	45	
Brownsville, Tex.	85	61	.22
Chicago	62	51	
Cincinnati	72	49	
Columbia, Mo.	70	55	
Denver	71	55	.06
Detroit	60	53	
El Paso	55	39	
Fort Worth	68	43	.08
Kansas City	62	44	.03
Little Rock, Ark.	65	59	2.62
Los Angeles	62	50	
Memphis	77	61	.10
Miami	84	71	.04
Minneapolis	63	56	
New Orleans	85	62	
New York	68	48	.01
Oklahoma City	61	42	
Philadelphia	74	50	.25
Phoenix, Ariz.	64	38	
Pittsburgh	65	36	
Portland, Me.	61	34	
St. Louis City	71	58	.01
Airport	71	55	.01
Washington, D. C.	66	34	.15
Winnipeg	42	39	.13

Truman Says U.S., Once Leader Of Free World, Now Is 'Nothing'

—By a Post-Dispatch Photographer.

FORMER PRESIDENT HARRY S. TRUMAN photographed at Hotel Statler today as he was telling reporters: "I said Stevenson would lose if he didn't turn out to be a fighter and have me to back him. He has both." (Additional pictures in Everyday Magazine.)

Regrets President Didn't Have 'Sense Enough' to Keep Acheson—Speaking in St. Louis Tonight.

The United States was the leader of the free world, but now is "nothing," former President Harry S. Truman said here today.

Discussing the Middle East crisis with reporters, Truman said:

"We were the leaders of the free world and now we are nothing. We are in bed with the Communists, all because of a phony peace basis.

"If someone—and that one is the President of the United States—had said 'no' when Russia started shipping arms into Egypt, the present critical situation definitely could have been avoided.

"Free nations have to have leaders and the United States is in position to lead. I sincerely hope this crisis will not lead to another world war. Nobody can settle it but the President.

"If Ike had had sense enough to keep Dean Acheson as Secretary of State, he would not be in all this trouble."

Arrives on Early Train.

In St. Louis to make an election eve campaign address tonight, the former Democratic President, smiling brightly wanted to ask questions, rather than answer them, when he stepped from his train at 6:50 a.m. at Union Station.

"What's the latest," he asked a Post-Dispatch reporter.

"President Eisenhower hasn't gone to Egypt to settle the troubles, has he?" Truman quipped.

This was a sarcastic reference to President Eisenhower's 1952 campaign pledge to go to Korea to seek the end of hostilities there.

Truman said he did not know, and did not believe anyone could say, just what effect the international developments might have on the presidential election next Tuesday.

However, he said the chances of Adlai Stevenson's election "look very encouraging." He continued:

"I still have no use for pollsters, you know. Next Tuesday's poll is the only one that counts." In the 1948 election, Truman upset the forecasts by the various polls.

"The best thing for the country is to kick those fellows out, and the sooner the better," he said, referring to the Republican Administration.

Welcomed at Station.

A large group of St. Louis labor and Democratic Party leaders was on hand to greet Truman at Union Station. They included City Treasurer John J. Dwyer, chairman of the Democratic City Committee; Leo F. Havey, business representative of Local 1, Bricklayers Union; William A. Webb, executive secretary of the Central Trades and Labor Union, and Pete Saffo, an official of the Teamsters Union.

Truman will speak tonight at a dinner sponsored by the St. Louis AFL-CIO Committee on Political Education at Hotel Statler. A capacity audience of about 800 persons is expected.

This will be the third time Truman has been in St. Louis to speak on a Saturday night preceding a presidential election. The first time was in 1948 when he was the Democratic nominee for re-election.

On that occasion he addressed a large Democratic rally at Kiel Auditorium, winding up his own campaign with a confident prediction he would be re-elected, despite the fact that all the polls and political pundits had said he would be defeated by Republican Thomas E. Dewey. He was right.

The second time was four years ago, when he spoke to another big Democratic rally at the auditorium. That time he predicted Stevenson would win, and was wrong.

This afternoon, the former President attended a reception and tea given by Democratic women's organizations at Chase Hotel. About 2500 persons were expected to attend.

ACCOUNTANT ACQUITTED OF CHARGE OF FORGERY

Gordon M. Wolff, an accountant, was acquitted by a circuit court jury in Clayton yesterday of a charge of forgery growing out of his admission to St. Louis county authorities a year ago that he embezzled $4000 from his part-time employers. Eight similar charges are pending.

In the case heard by a jury of six women and six men in the court of Judge Raymond E. LaDriere, Wolff was charged with forging the indorsement of Morris Pearlmutter, 3 Goodwin lane, Ladue, to a check for $100. Mrs. Pearlmutter testified that the accountant obtained her signature to blank checks, cashed some and subsequently admitted he lost the money gambling.

Wolff told the jury Mrs. Pearlmutter signed the checks to obtain "spending money," and that he told police he embezzled $4000 to protect Mrs. Pearlmutter. Wolff, 28 years old, lives in the 500 block of Rosedale avenue. He was paid $20 a month for his part-time job, he said.

LIONS CLUB WILL HONOR FIRST MEMBERS TONIGHT

Otto Kortkamp and Fred E. Briner, charter members of the Downtown Lions Club, will be honored tonight at 7 o'clock at a dinner dance at the Kingsway Hotel celebrating the club's thirty-firth anniversary.

Kortkamp, president of Hess & Culbertson Jewelry Co., and Briner, president of Briner Electric Co., will receive awards for their service to the organization. Presentation will be made by Oliver Koeneman, a past president of the club.

S. A. Dodge of Detroit, past president of Lions International, will be principal speaker at which more than 400 persons are expected to attend. Everett L. Harrison, immediate past president of the Downtown Lions Club, is chairman of the affair.

HARRY A. HENSKE FUNERAL SERVICES TO BE MONDAY

Funeral services for Harry A. Henske, owner of the Henske Construction Co. here for 35 years, will be at 9 a.m., Monday, at Our Lady of Lourdes Catholic Church, 7148 Forsyth boulevard, University City. Burial will be in Calvary Cemetery.

Mr. Henske, 68 years old, died of a heart ailment Thursday at the home of a sister, Miss Angela E. Henske, 7131 Northmoor drive, University City, where he had lived for the last year. He did municipal as well as private construction work, building the Gravois avenue bridge over River Des Peres in south St. Louis.

Surviving besides Miss Henske are a son, Andrew A. Henske; two other sisters, Mrs. Robert C. Watson and Mrs. Martin M. Blufston; and four brothers, Dr. George W. Henske, Edward A. Henske, Dr. William C. Henske of Wisconsin and Brother Norbert Henske, C.S.C., of Notre Dame University.

REAL FELLOW TRAVELERS

MOSCOW, Nov. 3 (AP) — Here, verbatim, is an official translation yesterday by the Soviet Information Bureau:

"N. A. Bulganin, chairman of the U.S.S.R. Council of Ministers, received President Shukri Kuwatly of the Syrian Republic. The President was accompanied by his fellow travelers."

ST. LOUIS POST-DISPATCH
Founded by JOSEPH PULITZER Dec. 12, 1878.
Telephone Address
MAin 1-1111—1111 OLIVE ST.
Published Daily by The Pulitzer Publishing Co. Entered as second-class matter, July 17, 1879, at the post office at St. Louis (1), Mo., under the act of March 3, 1879.
MEMBER OF THE ASSOCIATED PRESS and AUDIT BUREAU OF CIRCULATIONS
The Associated Press is entitled exclusively to the use for republication of all the local news printed in this newspaper, as well as all Associated Press news dispatches.
SUBSCRIPTION RATES:
By carrier in Greater St. Louis: Daily $1.30 a month; Sunday 15c a copy.
By Mail (Payable in Advance)
MISSOURI, ILLINOIS and ARKANSAS (Applicable only where local dealer service is not available).
Daily and Sunday, one year — — — $17.00
Daily, without Sunday, one year — — 9.50
Sunday only, one year — — — — 7.50
ALL OTHER STATES, MEXICO, SOUTH AMERICA and PAN AMERICAN COUNTRIES
Daily and Sunday, one year — — — $22.50
Daily, without Sunday, one year — — 15.00
Sunday only, one year — — — — 7.50
Remit either by postal order, express money order or St. Louis exchange.

THREE MEN HURT IN PLANE CRASH NEAR LITCHFIELD

Reported to Have Taken Craft Without Permission — Found in Field.

Three Litchfield (Ill.) young men were injured seriously last night in the crash of a private plane which they are reported to have taken from the Litchfield airport without permission of the owner.

The crash occurred on a farm two miles southwest of the Litchfield city limits and about one mile from the airport. The injured men lay in the wreckage until daylight, when a farmer found them and called an ambulance.

Litchfield is in Montgomery county, about 50 miles northeast of St. Louis.

In St. Francis Hospital are: Richard Dillinger, 21 years old; Glenn Morgan, 20, and Curtis Hammond, 18. All are in serious condition.

Dillinger, who told physicians that he was flying the plane, has fractures and dislocations of both ankles, left arm and right leg, and multiple cuts and bruises. Morgan and Hammond also suffered fractures and multiple lacerations and contusions. Morgan has head injuries.

State police began an investigation of the accident and events preceding it. The plane, a new Cessna 172, belonged to Myrl Stinnett of Staunton, who is manager of the Litchfield Airport.

Employes of the field said entry to a hangar had been forced and the plane rolled out for a take-off from the airport's lighted runway. It was not determined when the take-off took place.

It is thought Dillinger may have attempted an emergency landing or planned to leave the plane in a level field in which the crash occurred. The plane was wrecked.

Dillinger took flying lessons about 18 months ago, but is reported to have failed to pass the required physical examination for a pilot's license.

CHOOSES 30-DAY JAIL TERM TO TWO-YEAR PAROLE

Faced with the alternatives of serving the remainder of a 30-day jail sentence, which he started Oct. 24, or receiving a two-year parole with stipulations that he neither drink nor drive during that time, Gilbert Bowman, a carpenter, 3125 Thomas street, chose jail without hesitance.

Bowman, given the jail sentence by Magistrate Raymond I. Harris at Clayton on his plea of guilty of careless and reckless driving, was offered his "freedom" by a seven-man county parole board yesterday.

"No sir!" the Negro said, "That is too stiff a condition. I'd rather finish serving my 30 days." He was confined again to county jail.

His sentence stemmed from an accident Oct. 23 when the automobile he was driving struck another vehicle in the 8400 block of St. Charles road, St. Louis county. Bowman was going west in the east-bound lane of a divided road.

$127,958 IN CLAIMS AGAINST ROBERT L. BROWN ESTATE

Claims totaling $127,958 were filed yesterday in probate court against the estate of Robert L. Brown, murdered Board of Aldermen parliamentarian and partner in the W-R Cigarette Co. He was found shot to death Jan. 24 in an alley in the rear of his home at 4562 Holly place.

Largest claim is for $52,110 filed by the Rowe Manufacturing Co. of Whippany, N.J., for the balance due on 249 cigarette vending machines. The others were entered by Rowe-Spacarb, Inc., Stanford, Conn., for $48,142 as the balance due on 71 drink vending machines, and by James A. Holland, manager of the W-R company, for $27,706.

Holland said that under an oral agreement with Brown he was to receive 37½ per cent of the firm's net profits. Brown's estate was valued at $73,365 in an inventory. The estate was left to his wife, Mrs. Anne C. Brown, who was named executrix.

Enclose Your Porch
ALSCO Aluminum
Jalousies or Windows
CALL
Mid-West Alsco, Inc.
4970 KEMPER MO. 4-9266

SAVE at SUSMAN'S
FURNITURE & APPLIANCES
3rd Floor Display Room
Elevator Service
1114 N. MARKET

For good-looking rooms use
COOK'S COLOR CENTER
AT YOUR COOK PAINT STORE

H-TEST DANGERS CITED IN LETTER BY DR. GRAHAM

St. Louis Surgeon Backs Stevenson's Stand in Note to Democratic Nominee.

Democratic Presidential Candidate Adlai E. Stevenson released a letter at Cleveland yesterday from Dr. Evarts A. Graham of St. Louis, in which the noted surgeon supported Stevenson's plea "that this nation do what it can to halt test explosions of hydrogen bombs."

Dr. Graham, pioneer in chest surgery and professor emeritus of surgery at the Washington University School of Medicine, charged that scientific facts known to the Eisenhower Administration disproved the Administration's official stand that danger to human life from radio-active strontium-90 fallout was "negligible."

It was emphasized in Dr. Graham's letter that Atomic Energy Commissioner W. F. Libby, a scientist associated with the A.E.C.'s fallout tsudy group before his appointment to the commission, had in 1954 undertaken to investigate methods for removing strontium-90 from milk.

Considered Removal Process.

Dr. Graham said Libby, who subsequently has tended to minimize dangers from continued H-bomb tests, must have viewed the task of removing radioactive material from milk as extremely urgent in 1954 because he considered getting cost estimates for use of a removal process on a general scale.

"If the Government was sufficiently alarmed to consider such an enormous undertaking as the large scale purification of our milk supply, surely the people who were drinking the milk should have been informed," Dr. Graham said.

"It is clear that the Administration has considered the dangers from strontium-90 in our food serious and worthy of urgent attention. For two years and until the problem was made public by non-government sources, the Administration kept these facts from the American public. The continued insistence by the Administration that all is well can only be viewed as an attempt to misinform the people."

Denial by White House.

In Washington, the White House today released an AEC statement which said it was "untrue" that the Administration had been so concerned about fallout from H-bomb tests that it considered "large scale purification of our milk supplies."

Chairman Lewis L. Strauss of the AEC, who signed the statement, said the study in question actually had been made "to determine the feasibility of purifying milk if it ever were contaminated by fallout should we be attacked by an enemy using atomic weapons."

Strauss also described as "false" Stevenson's charge that the project had been kept secret. He said the study had been available to the public since last year.

Cites Dangers.

Dr. Graham gave particular attention to what he described as the danger of increased incidence of bone tumors and other forms of cancer in consequence of consumption by human beings of milk and other food products containing strontium-90. Typically, the radioactive particles fall on plants and are drawn into the food cycle when cattle eat the plants.

The Atomic Energy Commission has concluded, Dr. Graham said, that children now being born will absorb from milk and carry through life an amount of strontium-90 averaging only one per cent of the amount that the International Commission on Radiological Protection has established as maximum for safety.

In this estimate, Dr. Graham said, the flaw is that the AEC used the tolerance level for adults who are exposed to radiation under controlled conditions, doctors or atomic plant workers, for example. He said the same international commission had said that when entire populations were exposed, the maximum permissible concentration should be only one tenth as much.

British Warning.

Dr. Graham added further that the British Medical Council has warned that in the case of growing children, who are more sensitive to radiation than adults, it would be prudent to cut the maximum tolerance tenfold again.

"This would bring Commissioner Libby's estimate of strontium-90 levels in today's children up to the amount which is to be considered hazardous when applied to large populations," Dr. Graham said.

"It is clear then that even the present burden of strontium-90 comprises a public health problem of serious magnitude. Even if tests were suspended now, this situation would persist essentially unimproved for 25 years."

This was a reference to the fact that radioactive material already projected to the upper regions by H-bomb test will fall to earth gradually over a number of years. Strontium-90 has a "half-life" of 28 years, meaning it loses half of its radioactivity in that period.

Dr. Graham is a member of a physicians' committee of the Volunteers for Stevenson-Kefauver organization.

3¾% CURRENT DIVIDEND
SAVE BY MAIL
INVESTING ONLY IN U.S. GOV'T INSURED MORTGAGES
ST. ANN SAVINGS AND LOAN ASSN.
10269 ST. CHARLES Rd

DON'T MISS
VINCEL PONTIAC'S CLEARANCE SALE ON '56 MODELS—Now On!
3295 S. KINGSHIGHWAY at FYLER

BLUE DIAMOND WAX
PROTECTS YOUR CAR INVESTMENT
CLEANS — WAXES — GLAZES in ONE EASY operation. A paste auto wax combines carnauba and weatherproof sealite. Easier to use than liquid, just wipe on and wipe off.
W. H. STANLEY & CO.
5069 DELMAR FO 7-0225
Open Mon., Wed., Fri. Evenings

TRADE-IN SALE
BIG 21" MOTO-MOWER
Self-Propelled 3-Speed Rotary Mower
2¾ HP Briggs & Stratton Engine—$174.95
FARM & HOME EQUIP. CO.
6420 Olive St. Road PA. 7-6518

SAVE ON CHILDREN'S FURNITURE
BUNK BEDS—HOLLYWOODS
BABY CRIBS—CHESTS
$25 Value $13.88
BABY CRIB MATTRESS $5.88
Large 4-yr. Size FO. 7-8180
JUVENILE FURNITURE MFG. CO.
5067 DELMAR
7020 W. FLORISSANT
6501 CHIPPEWA

In the Nick of Time

By a Post-Dispatch Photographer.

MRS. ZOA DODSON, 620 Haddock drive, Bellefontaine Neighbors, watching her son, RONALD, 12, point out identifying marks on his bicycle to CAPT. EDMOND DOHERTY. The bicycle, stolen a year ago, was about to be auctioned off today by police department when Ronald recognized it.

STEVENSON WINS IN HIGH SCHOOLS MOCK VOTE HERE

Adlai E. Stevenson is the apparent favorite for President over Dwight D. Eisenhower among St. Louis area high school students, on the basis of mock elections this week in seven schools in the city and county.

Of 6421 votes cast, the Democratic nominee won in four schools, receiving 3348 votes to 3073 for President Eisenhower, or 52.1 per cent of the total. Stevenson won at Hadley Technical, Eureka, De Andreis and Central, the President at Southwest, Ferguson and Affton.

By schools the vote was: Hadley, Stevenson, 1035; Eisenhower, 607. Eureka, Stevenson, 202; Eisenhower, 197. De Andreis, Stevenson, 421; Eisenhower, 211. Central, Stevenson, 622; Eisenhower, 491. Southwest, Stevenson, 598; Eisenhower, 837. Ferguson, Stevenson, 239, Eisenhower, 336. Affton, Stevenson, 231; Eisenhower, 394.

FTC APPOINTEE SWORN IN

WASHINGTON, Nov. 3 (UP) —Edward T. Tait, former Pittsburgh (Pa.) attorney, yesterday was sworn as a member of the Federal Trade Commission. Tait, 36 years old, succeeded Lowell B. Mason, Chicago. Both are Republicans.

MACHINIST WINS $35,000 AWARD FROM COTTON BELT

A verdict for $35,000 damages was returned by a circuit court jury last night in favor of Charles E. Smith, a machinist, against the Cotton Belt Railroad.

Smith testified in trial of his suit in the court of Circuit Judge David A. McMullan, that he had been germanently disabled by inhaling exhaust fumes in the Cotton Belt's diesel engine shops at Tyler, Tex.

The defense contended respirators were available to employes and the Tyler roundhouse was well ventilated. Motion pictures of Smith doing carpentry work at his Tyler home were shown to the jury. The pictures were taken by investigators who hid in a clump of willow trees.

CALLS FOR $20,000,000,000 WORTH OF BOMB SHELTERS

SAN FRANCISCO, Nov. 3 (AP)—Val Peterson, national civil defense director, says the nation must have $20,000,000,000 worth of underground bomb shelters.

"If we get an attack on the United States—and I think we are going to get it —the radioactive fallout will make it necessary for the population to get under some kind of shelter."

If that much federal money can't be found, he told 90 ground observer corps supervisors from throughout the nation yesterday, the people should build their own concrete and steel shelters in their yards.

Open Monday Night 'Til 8:30 P.M.
Diamond Specialists
SELLE JEWELRY CO.
808 OLIVE ST.

ALL PORCELAIN
FRIGIDAIRE
HIGH TRADES—TERMS
SOUTHSIDE 3630 S. Grand
OPEN NITES—PR. 6-3000

Kiefer's Quality JEWELERS-OPTOMETRISTS Est. 1919
BABY GIFTS
Silver and Jewelry ... in Every Price Range!
"2 Fine Stores" 5204 Gravois Ave. HU. 1-3240
38 Hampton Village PL. 2-1414

SHOP 9 TO 9

SPECIAL SALE PRICE!
FULL SIZE Gas Range
NO MONEY DOWN $69
With 2 electric lights and timer. Great big oven and swing-out broiler!
Carson-Union-May-Stern
OLIVE AT 12th • PARK FREE

HAVE YOUR PRESCRIPTIONS FILLED AT Katz
DAY AND NIGHT!
• SENSIBLE PRICES!
• PRODUCTS BY LEADING PHARMACEUTICAL HOUSES
• FILLED ONLY BY STATE REGISTERED PHARMACISTS
• REFILLABLE AT ANY KATZ STORE
TRUSTED OVER 5 MILLION TIMES
• 6150 Nat. Bridge Rd. • 8th & Wash.
• Sutton & Manchester • 7th & Locust
• 441 N. Kirkwood • Hodiamont & Eas.
FREE DELIVERY
DAY AND NIGHT IF NEEDED
FASTEST SERVICE IN TOWN!

FOUR CHARGED WITH MURDER OF BOBBY CARR

Indictment Voted by Madison County Jury in Killing of St. Louis Cab Driver.

Four men were charged with the murder of Bobby Gene Carr, St. Louis taxicab driver, in an indictment voted by the Madison county grand jury, it was learned yesterday when the defendants appeared before Circuit Judge Quinten Spivey at Edwardsville for arraignment.

The indictment, returned last Tuesday, had been suppressed until those named were in custody. Charged were Bobby Davis Martin, a St. Louis cab driver; Louis D. Shoulders, bartender and son of former Police Lt. Louis Shoulders of St. Louis; Thomas Fiss, St. Louis bartender, and George (Stormy) Harvill, operator of the C & G Tavern at 8912 Collinsville road, East St. Louis.

In nine counts the indictment charges the four shot and stabbed Carr July 19, 1955. His body was found in the trunk of his late-model automobile on a parking lot of the Mount Olive & Staunton Coal Co. mine at Williamson, Ill., 30 miles northeast of St. Louis.

Morris Shenker, attorney for Martin, Shoulders and Fiss, was granted a delay in the arraignment until Nov. 16 in order to study the indictment and file motions to quash. Harvill was represented by James B. McRoberts, East St. Louis attorney, who was granted the same delay.

A motion to release the four on the $25,000 bonds, on which they had been at liberty, was overruled and they were placed in Madison county jail at Edwardsville.

Shenker and McRoberts said they would seek habeas corpus writs for the release of the men on bonds.

Martin, who lives in the 800 block of Clara avenue, was the first of the four men to be arrested. His arrest was followed by those of Shoulders and Harvill. Fiss was not arrested until a month after the murder.

Police were informed that Carr reportedly gave information to authorities concerning the operation of disorderly houses, particularly on the East Side. This is said to have angered hoodlums engaged in this racket and they had him killed.

Arabs Quit British Radio.

NICOSIA, Cyprus, Nov. 3 (AP)—The "Voice of Britain" radio station in Cyprus which beamed broadcasts throughout the Middle East lost its Arab voices yesterday. The Arab staff, including some Egyptians, walked out.

EAGLE Clothiers
INDIVIDUALLY STYLED FOR
WERNER-HILTON
706 Washington 5966 Easton

J. S. WOOD
Invites You to Save
ON THIS GENUINE
Automatic Skillet
J. S. WOOD'S LOW PRICE NOW ONLY 12.88
Your Credit's Good at J. S. Wood
NOW—2 BIG WAREHOUSES
2801 Chouteau PR. 6-7533
8510 Olive St. Rd. WY. 1-5077
OPEN 'TIL 9 P.M.

TUESDAY NIGHT 5
ON CHANNEL
DAVE BRINKLEY
and a team of top NBC newsmen will report up-to-the-minute
ELECTION RETURNS
throughout the evening beginning at
8:00 p.m.
KSD-TV

ST. LOUIS POST-DISPATCH
Founded by JOSEPH PULITZER
December 12, 1878
Published by
The Pulitzer Publishing Co.
Telephone MAin 1-1111 — Address 1111 Olive St. (1)

THE POST-DISPATCH PLATFORM

I know that my retirement will make no difference in its cardinal principles; that it will always fight for progress and reform, never tolerate injustice or corruption, always fight demagogues of all parties, never belong to any party, always oppose privileged classes and public plunderers, never lack sympathy with the poor, always remain devoted to the public welfare; never be satisfied with merely printing news; always be drastically independent; never be afraid to attack wrong, whether by predatory plutocracy or predatory poverty.
JOSEPH PULITZER.
April 10, 1907.

Saturday, November 3, 1956

LETTERS FROM THE PEOPLE

Name and address must accompany every letter, but on request will not be published. Letters not exceeding 200 words will receive preference.

For Amendment No. 1

To the Editor of the Post-Dispatch:

I notice that you are advocating the defeat of Missouri Constitutional Amendment No. 1. I am very much interested in just why you take this stand.

Is it not true that the recommendations made in Amendment 1 were formulated by a Citizens' Legislative Study Committee only after careful and intensive research had been made in an effort to arrive at a sound solution as to the best ways of making it possible for the Legislature to work efficiently for our people?

Is it not true that the committee consisted of the following persons—surely a good cross-section of our state, and all good, honest, upright citizens of our state?

Chairman, George A. Rozier, lawyer, Jefferson City; vice chairman, Walter G. Stillwell, lawyer, Hannibal; Aloys P. Kaufmann, president, Chamber of Commerce, St. Louis; Fred V. Heinkel, president, Missouri Farmers' Association, Columbia; John I. Rollings, president, Missouri State Federation of Labor; Raymond R. Tucker, Mayor, St. Louis; Everet Keith, executive secretary, Missouri State Teachers' Association, Columbia.

Also Roy E. Maves, president, Missouri State Chamber of Commerce, Carthage; H. E. Slusher, president, Missouri Farm Bureau Federation, Lexington; James A. Davis, executive secretary, Missouri CIO, Jefferson City; Frank Hollingworth, judge, Supreme Court of Missouri, Jefferson City; Francis J. Fitzpatrick, president, Chamber of Commerce, Kansas City.

The thing that is bothering me, is why don't some of these fine gentlemen who made these recommendations come out in defense of their work? We, the legislators, did not write it so there isn't much that we can say.

Personally, I am going to vote for Amendment 1, because I have the utmost confidence in the men who recommended it.
JOSEPH W. MARTINO,
State Representative,
Eighth St. Louis District.

You quote the Missouri Public Expenditures Survey as saying that the only Missouri veto ever to be overridden by the Legislature was a veto by the first Governor, Alexander McNair. I believe the record will show that Gov. Dunklin's vetoes of seven divorce bills in 1833 were overridden; also Gov. Boggs's veto in 1838 of a bill establishing a criminal court in St. Louis county.

I am sorry to see the *Post-Dispatch* come out against Amendment No. 1, which would provide healthy reforms for the legislative branch and permit a more equitable balance of power between it and the executive branch. ROBERT F. KARSCH.
Columbia, Mo.

Landlords Evade the Law

To the Editor of the Post-Dispatch:

Hundreds of St. Louisans live in medium-priced apartments in the midtown area. Landlords will not give leases and for several years have given practically no heat. If any complain, a 30-day notice for the premises is given.

Young and old live in the apartments, and for one reason or another cannot afford to move. Our landlord is fully aware of the law requiring 70 degrees from Oct. 1. Health and comfort for young and old are required by law yet tenants dare not require him to obey the law. The heating facilities are adequate, although the buildings are cheaply constructed and drafty.

We understand similar situations exist in other apartments as well as ours, and other landlords do not conform to the law. What should we do? READER.

Who Mr. Karsten Speaks For

To the Editor of the Post-Dispatch:

In rebuttal to the obviously biased opinion submitted by "H.M." in this column recently protesting against Frank Karsten's protest against Arnold Toynbee's broadcast on birth control: "H.M." wonders who Mr. Karsten speaks for. The answer is simple. As House Representative, he is an agent of the people and, in exercising his duty, he was speaking for me, as well as a host of other constituents who heartily agree with him. M.S.M.

Neighbors Are Interesting

To the Editor of the Post-Dispatch:

Congratulations to "Stevensonian" of Ferguson, who has made the delightful discovery that neighbors are interesting people.

It is hoped that "Stevensonian" will keep up the good work of calling on neighbors after the glamour of the present political campaign has faded, and will join forces with the far too few of us, who have been pounding the pavements and ringing doorbells year after year in behalf of less glamorous, but more humanitarian causes, such as the United Fund and other worthy charities.

Yes, I discovered long ago that our neighbors are wonderful people.
MRS. F. J. BOENEKER,
United Fund Captain.
Webster Groves.

Alleys Worse Than Before

To the Editor of the Post-Dispatch:

After a city rubbish collection our alley is more cluttered up with papers and trash than before the collectors made their rounds. These men should be instructed to be more careful in emptying rubbish containers. ANNOYED.

No Corner on Virtue

A note which has been sounded repeatedly in the presidential campaign is that the Eisenhower Administration has been free of scandal in contrast with the preceding Democratic Administration and its mink coats and deep freezes as symbols of influence peddling.

Our readers know that the *Post-Dispatch* did not in any wise condone corruption in the Truman Administration. They know that this newspaper uncovered scandalous conditions in the Internal Revenue Service and the Department of Justice, to mention two of the areas of the Federal Government that were besmirched by faithless officials.

Our readers also know that we condemned the vote frauds in the Truman years and that we criticized the failure of the Attorney General, then Tom C. Clark, to be resolute in tracking down the lawbreakers who stole the crooked ballot evidence from a vault in Kansas City.

Since the Eisenhower Administration entered office in January 1953, the *Post-Dispatch* has been equally concerned with instances of corruption and influence peddling that have blotted the Republican record. As these instances are spread over a period of four years, we herewith summarize a few of the worst examples as a reminder that neither party is free of wrong and that neither has a corner on virtue.

C. Wesley Roberts and His $10,000 Fee—For chairman of the Republican National Committee, President Eisenhower chose C. Wesley Roberts of Kansas. Mr. Roberts was selected "for ability rather than prestige" and because he represented the "new type" favored by Mr. Eisenhower. Yet in less than four weeks he was the center of a scandal over a $10,000 fee from a Kansas insurance company on the sale of a hospital to the state. The Republican Governor of Kansas, Fred Hall, called the deal "morally reprehensible," and Alf M. Landon, the 1936 G.O.P. presidential nominee, said it "stinks to high heaven." The White House tried to ride out the storm. But instead of subsiding, the scandal grew worse as the Kansas Legislature investigated. Finally President Eisenhower had to take notice of it and Roberts resigned under fire. His tenure as G.O.P. national chairman was about two months.

The Talbott Case—Harold Talbott, Secretary of the Air Force, was discovered to have used his official position to solicit business for a clerical engineering firm he owned. Mr. Talbott even went so far as to try to get a Justice Department opinion reassuring one reluctant client that no conflict of interest would be involved in a contract with his company. Insisting right up to the last that he had done nothing wrong, he finally resigned. President Eisenhower gave him a citation for contribution to government.

The Chotiner Affair—Murray M. Chotiner was Vice President Nixon's campaign manager, advisor to the Republican National Committee and apostle of "tear down your opponent before you start to run." Senate investigators discovered that as an attorney, Mr. Chotiner represented one client facing embezzlement charges in an Army clothing deal, and also got White House assistants to make telephone calls to the Civil Aeronautics Board in connection with two airlines which Mr. Chotiner also represented. Mr. Chotiner denied that he had used political influence in behalf of personal business. President Eisenhower said Chotiner had not violated the Administration's rules of ethics. What he had done, however, was similar to the intercession of former Democratic National Chairman William Boyle in the American Lithofold case, which aroused such vast indignation in Republican circles.

The Nicaro Deal—The Administration awarded a $43,000,000 contract for expansion of the Nicaro nickel plant in Cuba with party politics in mind. A former officer of the contracting company testified that he had to assure Republican National Chairman Leonard W. Hall that his firm had never made a large contribution to the Democratic party; top officials of the company increased their contributions to the Republican party 10-fold. The witness also told House investigators that Edmund F. Mansure, then General Services Administrator, sent him for insurance coverage to a Chicago Republican friend. Mr. Mansure resigned as GSA chief. In denying the allegations he admitted he considered the insurance business as "part of the patronage system," then said that was a mistake. Finally he conceded that G.O.P. Chairman Hall's interest delayed the whole contract. Mr. Hall refused to testify until after the election. The Justice Department has been sitting on microfilm records of the case for a year.

Dixon-Yates Power Deal—By an unprecedented order of President Eisenhower, the Atomic Energy Commission was directed, against its will, to contract with a favored private syndicate to supply high-cost electric power to TVA, against its will. Under the contract the Government would have paid the syndicate twice the cost of the plant and the syndicate, with little of its own money invested, would eventually have owned the plant. When the City of Memphis decided to build its own plant rather than admit high-cost private power into its low-cost public system, President Eisenhower canceled the contract. The Dixon-Yates syndicate then sued for $3,500,000, and the Government is now opposing the damage suit on grounds that the contract was illegal from the beginning and contrary to public interest.

Al Sarena Timber Grab—The Department of the Interior under Douglas McKay as Secretary rejected the findings of its own experts that a timber grab was being attempted, and granted a mining patent on 475 acres in the Rogue River National Forest of Oregon to Al Sarena Mines, Inc., of Mobile, Ala. The mining patent carried with it rights to the surface timber. Al Sarena paid the Government $2375 for the patent and subsequently cut an estimated $110,000 worth of timber from the claim without doing a lick of mining.

The Four Percenter—Counterpart of the "five percenters" in the Truman Administration was Warren L. Stephenson, who served as executive secretary of President Eisenhower's inauguration committee. In the President's first year, a congressional committee turned up evidence of "indiscretions" by Stephenson indicating that he had tried to engineer a "four per cent" deal on rocket launchers for the Navy. A grand jury indicted him for perjury in connection with his testimony, but he has not been tried.

Case of Gen. Swing—Immigration Commissioner Joseph M. Swing, West Point classmate of the President, used an undercover agent to recruit a personal maid in Juarez, Mexico. A Senate committee merely questioned this, but then a House committee discovered that Gen. Swing used Government equipment, such as Immigration Service vehicles and planes, for hunting trips in Canada and Mexico. The committee censured this as improper use of official power for personal business and demanded a Justice Department inquiry. That department did nothing. Gen. Swing is still in office.

"SCANDALS, SCANDALS, WHAT SCANDALS?"

Against Assessor Deuser

Six of the 12 major administrative posts that compose the county level of government in St. Louis county go on the block Tuesday. They include the offices of Assessor, Coroner, Highway Engineer, Public Administrator, Sheriff and Treasurer. Of this group, the Assessor's currently holds the greatest pocket-book interest to every property owner in the county.

Phil G. Deuser, the Republican incumbent, is seeking his fifth consecutive four-year term. The principal achievement of his 16-year tenure in the courthouse is an assessment roll that is grossly unfair and inequitable to hundreds of county taxpayers. In our opinion this record is so bad that Mr. Deuser ought to be turned out of office.

Any property owner who is in doubt as to whether he is carrying more than his fair share of the tax load can find the answer for himself quite simply. All that is necessary is to examine the assessment listed on last year's tax bill. We say "last year's" because this year's bills have not yet been mailed out, Collector Benson evidently believing it might benefit the county's Republican officeholders if the bad news did not arrive until after election. He is not up for election this year, naturally.

Even so, for purposes of determining how fairly a person has been treated by Mr. Deuser, last year's bill will do just as well. If the assessment figure runs to more than 30 per cent of the property's value, then the taxpayer can count himself among those who have been victimized by Mr. Deuser's assessment methods.

Taxpayers whose assessments fall below 30 per cent are riding on the backs of their neighbors, but this does not mean they will escape paying for Mr. Deuser's sloppy administration.

The glaring inequities now embedded in the county's assessment structure are going to have to be eliminated, and this will cost money. That means everybody will pay.

The bill this year will run to some $250,000, or the equivalent of 3 cents on each $100 of property valuation in the county. The total bill, to be handled in three annual installments, will come to $855,000. This represents the cost of overcoming 16 years of slip-shod assessment practices. It is not cheap.

Mr. Deuser's Democratic opponent, **Francis H. Kennedy** of Richmond Heights, promises if elected to "lend every effort to bring all assessments under an equalization program." Voters who are dismayed with Mr. Deuser's long, dreary record will find Mr. Kennedy and his promise an acceptable alternative.

In any event, let us hope that this is the last general election in St. Louis county in which the names of candidates for Assessor appear on the ballot. This is purely an administrative office, and there is neither a Republican or a Democratic way to run it.

An equitable system of property taxation of necessity must be built on the principle of proper and uniform assessment. This task is specialized and somewhat technical. But so long as the job continues to be elective and continues to carry no minimum qualifications, any Tom, Dick or Harry can file for it. And that hardly insures major improvements in performance or procedures in the Assessor's office.

Well in advance of 1960 surely the County Charter will be amended to make the Assessor's office and every other county administrative office a matter of appointment on the basis of merit as established through competitive examinations. A partisan election is hardly the best road to efficiency in the Assessor's, the Highway Engineer's or any other purely administrative post. Mr. Deuser's record is proof positive.

Propositions in Illinois

Illinois voters will find two propositions along with the lists of candidates when they go to the polls Tuesday. One, on the separate blue ballot, proposes an amendment to the tax article of the State Constitution. The other, at the upper lefthand corner of the ballot proper, proposes changes in the state banking law.

The proposed new banking act, together with informative comments, as circulated in pamphlet form by the Illinois Bankers Association runs to more than 70 pages. The gist of the case for a favorable vote is that it would modernize the state banking code which has not been substantially revised since 1919 and much of which goes back to 1887. The proposed act, which was passed unanimously by the Illinois Legislature and approved by the Governor, would bring the law up to date in such matters as relations to the Federal Deposit Insurance Corporation and in the conduct of receiverships, for which court supervision would be immediately required.

Sponsors of the proposed new banking act include men in all parts of Illinois in whose judgment the voters may have confidence. There appears to be little if any reason why the voter should not mark his ballot in favor of this piece of direct legislation. A favorable vote is indicated.

The question of the blue ballot constitutional amendment is less easy to decide. Supporting it are leaders of both parties, including Gov. Stratton, his opponent, Judge Austin, and Mayor Daley of Chicago. A number of education organizations favor it, while some business and labor groups are opposed. The proposed amendment would give the Legislature wide authority in developing tax legislation with the exception that a graduated income tax would be prohibited.

To the Illinois CIO, this enactment of a prohibition against a graduated income tax would be a severe mistake, especially since a non-graduated income tax apparently would be permitted. Generally speaking, all such tying of the Legislature's hands is bad. But in fact the Legislature is already prohibited from adopting a state income tax under the Constitution as it stands. So perhaps the more pertinent question is whether in other respects the amendment would improve the basic law or not.

Robert S. Cushman, Mayor of Highland Park, a tax lawyer, is representative of the many citizens who are working for the passage of the amendment. He argues that if the amendment is passed the Legislature can omit food and other necessities from the present sales tax which according to judicial interpretation, now must be "general" and cannot be "selective."

The one best feature of the blue ballot amendment is that it would enable the Legislature to do far more about tax matters than it can now do constitutionally.

If the blue ballot amendment does not pass, its opponents will be obligated to draft an amendment through which that start can be made with the minimum of time loss. Meantime the signboard character of the opposition, with a big "NO," does opponents no credit. They run the risk of damaging worthy blue ballot proposals in the future.

Victims of a Political Myth

The Mirror of Public Opinion

Such are business men who believe G.O.P. is better for business, says chairman of Encyclopedia Britannica; Democrats under Wilson and Roosevelt buttressed free enterprise, stabilized prosperity; old reforms are accepted now, but what of future?

William Benton, Former Senator from Connecticut, in The Progressive

John J. McCloy, the estimable chairman of Chase-Manhattan, one of the two or three most powerful banks in the United States, testified last year before Senator Fulbright's Banking and Currency Committee. He contrasted today's economy with 1928-29—and he clearly preferred today's. He spoke of "all the built-in security we have."

When he singled out the Security and Exchange Act of 1934 for praise, Senator Fulbright asked, "How about Federal Deposit Insurance Corporation?" McCloy replied, "Yes, I would say that was beneficial. Isn't that enough for a staunch Republican?"

William Benton

Few now recall what leading bankers were saying when deposit insurance was under debate. A quick survey of key publications reveals the following as typical: "impracticable"; "unsound"; "fallacious"; "puts a premium on bad banking," and "a failure wherever it was tried."

At least 95 per cent of the top Northern business leaders I know are "staunch Republicans." Since they are bright and able men, I can only conclude that they haven't had time to think about politics, and that many are victims of one of the most pervasive myths of our time—the myth that the Republicans are somehow better for business than the Democrats.

How a Recession Was Checked

This myth persists in the face of history and logic. It persists even though the monolithic commitment of business to one party is obviously bad for business, bad for the Republican party, and bad for the republic.

Let me put it another way: if the Democratic party has indeed been hostile to American business, then it has aided, abetted, buttressed and invigorated its enemy as no antagonist has ever done in the history of human strife.

Business leaders today speak glowingly of the "built-in stabilizers" in the American economy. They echo President Eisenhower, and his Council of Economic Advisers, in describing how the stabilizers were invoked to check and reverse the developing recession of 1953-54.

Would it be too unkind to them to recall how the stabilizers were built in? And will they listen?

The best descriptive phrase for the complex of laws which brought these tools into being is the "New Deal."

Economy's Balance-Wheel

A profound economic innovation of the New Deal is the doctrine that the Federal Government can and should serve as a business balance-wheel.

This new doctrine was expressed in the momentous thirties through a series of statutes, including the Banking Acts of 1933 and 1935; the Agricultural Adjustment Act; the various Social Security Acts; the Securities Act of 1933 and the Securities Exchange Act of 1934; the Fair Labor Standards Act and the National Labor Relations Act of 1935; the United States Housing Act and the acts creating the Rural Electrification Administration and the Tennessee Valley Authority.

Leafing through the record of those years, I find, I regret to report, no single instance where any of the usual spokesmen of the Republicans, any leading business man, any business association, or any business or financial publication proposed or promoted any of this legislation. I do not claim I may not have missed a few in the small print.

Like all myths, the notion that the Democrats are hostile to business has a foot in history. In the late nineteenth century, the Democratic party was dominated by the agricultural Southern and border states. The rank-and-file of agrarian democracy, in their fierce determination to foster and defend their faith in private property, clashed with the new business men of New England over monetary policy and the tariff.

Woodrow Wilson, the first Democratic President of this century, sponsored economic legislation under the slogan, "the New Freedom"—creation of the Federal Reserve System, passage of the Clayton Act, the Federal Trade Commission Act, and federal income tax.

On Solving Today's Problems

To most business men of Wilson's time his program looked like radicalism—yes, and like Socialism. But today not even the most intellectually antique business spokesman would seriously propose to repeal the measures of the New Freedom, or to contend they proved bad for the country or for business.

If most Republican business men have now been converted to policies adopted by the Democrats more than 20 years ago, why should a Democrat find fault? Only because the discoveries of 20 years ago, however sound, may not be enough to solve the problems of today and tomorrow.

We may or may not have solved the problem of preventing another serious depression. If one does loom up, the circumstances and the causes may be quite different from those which led to the collapse of the early 1930s. We may find ourselves trying to win a new war against economic disaster solely with the weapons of the old one.

Thus the greatest danger of all to our economic stability may be complacence, unbounded optimism that at last we have solved our economic problems—the kind of feeling that characterized the business and Republican political leaders of the late 1920s. The ability of the business community now to accept the new measures of 20 years ago may not be enough to stave off future economic disasters.

Role of Democratic Party

Can it be that the Democratic party in this century has had a better view of business welfare than the business leaders themselves? I believe this to be true, but it is true not because the Democrats possess greatly superior business wisdom. It is true because they have tended to take a somewhat larger view of American society, and have been readier to act on that view.

The Democratic party has not been dominated by any one group. Believing in democracy, it has held with fair consistency to the conviction that our American people, when they seek what is good for our American society as a whole, are also seeking what is good for American business.

Shall I now seek to make a case for a future alliance between business and the Democratic party? I suggest no such alliance.

On the contrary, I argue against it. I most fervently urge those individual business men who may be attracted by the Democratic party not to let mythology or "respectability" or fear keep them out of it. But I do not want to see business as such, or labor, or farmer tied immutably to either party.

Our two political parties should seek to earn and deserve the support of each major group continuously.

POSTELECTION PASTIME

From the Sacramento Bee.

Soon a lot of candidates will be trying to solve the mystery of what happened to all their friends.

Engulfed in a Crisis

A Liverpool newspaper man who is in St. Louis studying the Post-Dispatch operation sets down his view of the Middle East crisis.

To the Editor of the Post-Dispatch:

This was to have been a quiet and studied journey: an adventure to observe an American election, to achieve a better understanding of America. Instead the tragic Mid-East developments have engulfed me in the gravest crisis Anglo-American friendship has faced this century.

St. Louisans have spoken to me angrily about Britain's Suez decision. I have met, too, a feeling of plain bewilderment. People ask: Why run the risk of ruining Anglo-American relations? Why go it alone now? There is still another feeling in St. Louis. It says: If we were Englishmen we could not have stayed behind the present foreign-policy bandwagon for so long.

Four thousand miles from England, insulated from the strong pressures sweeping my country, I find it impossible to judge Eden finally. But this I believe: The necessity of Anglo-American friendship is a basic fact of British living. It is not something we shout about. The patent debt we owe to America, the kinship built by two world wars and common ideals have made shouting unnecessary.

* * *

But upon this basic sub-stratum of good feeling, still existing, I believe, unchipped, the Suez crisis has built a tangled film of suspicion and uncertainty. British public opinion, whether supporting the use of force in the Mid-East or not, has become increasingly, desperately frustrated by the apparent lack of U.S. concern over Suez.

That opinion, feeling after Nasser's seizure of the canal that the Anglo-French position had right on its side—a right given simply by Egypt's wanton tearing up of the canal agreement—expected powerful American backing.

It did not necessarily demand military action (for half of the nation is against the use of force), but at least support for strong, swift economic pressure on Egypt, for a canal users' body which was more than a talking shop, for some decisive action to right the wrong and curb a power-hungry dictator. Instead, America, to the Briton-in-the-street, drifted; the feeling grew that the United States did not really care what happened to Suez.

Britons have felt that to America, Suez was a pawn in the game, an issue fit to be put in the icebox until after the elections. To Britain, on the contrary, it was a matter of economic life-blood, of day-to-day survival. Britain has felt that America has turned its back on them over this vital issue. This is the background to Eden's actions.

* * *

Whether desperation and provocation justify the decisions of Israel, and later Britain and France, is another matter. Ranged against Britain is the dismay of millions at the use of force, the bypassing of the United Nations, the failure of pre-consultation with the United States. It is worth stressing, too, that public opinion in both Britain and America is deeply divided over the wisdom of the foreign policies which have precipitated the present crisis. If history judges Britain guilty, then United States leadership these past few months will also bear some of the blame.

But apportionment of right and wrong offers little consolation as we survey the wreckage. The essence of our crisis is tolerance and understanding.

Recently I spent four days touring and talking in the Missouri drouth area. Here I learned the ease with which Americans can turn inwards. The men and women of the farms faced so many personal problems of sweat and tears that to them Britain, Suez and all that were worlds away. It was for me the birth of new understanding and sympathy.

Understanding of the intense passions in Britain over the lifeline that Suez is to us, of our emotional stresses and divisions, is the reverse of the coin that makes up the Anglo-American partnership. It is for this understanding, even of our mistakes, that any Britain, pro- or anti-Eden, would ask.

The end of understanding would be the supreme tragedy.
DEREK JEWELL.

INTOXICATED DRIVING CHARGE IS REVERSED

Convicted Motorist Wins Appeal, Says He Drove to Police Station.

Billy Sams, a clerk convicted of driving when intoxicated in Police Court Aug. 3, was freed on a directed verdict of acquittal in the Court of Criminal Correction yesterday, after he testified that he was allowed to drive a mile to the police station after his arrest.

Three policemen who testified in the court of Judge David W. FitzGibbon offered no testimony directly refuting the statement. Each said he had seen Sams at the scene of an accident Feb. 18 at Broadway and Allen avenue and later at the Lynch street police station, 1201 Lynch street.

Sams, of the 6100 block of Etzel avenue, was arrested after an automobile he was driving struck Leo Lurnay, a 12-year-old newsboy of 1818 Ann avenue.

Two witnesses, who said they were passengers in Sams's car, testified he had had two bottles of beer in a tavern before the accident. They corroborated Sams's claim that a policeman told Sams to drive his car to the police station.

Sams was convicted of careless driving in Police Court at the same time he was convicted of driving when intoxicated. He appealed the conviction and $50 fine. After being acquitted on the intoxicated driving charge he changed his plea to guilty on the careless driving charge and paid a $50 fine.

RUSSIANS AGREE ON WITHDRAWAL, HUNGARY REPORTS

Continued From Page One.

United Nations help to save his country.

The Premier, who originally had planned to operate the government with an "inner council" of six, expanded his plans to organize a regular cabinet including members of the old Catholic Smallholders, Social Democrats and Peasants party.

The possible status of Cardinal Josef Mindzenty in the new regime remained in doubt. Demands have been made that the popular prelate released after eight years' imprisonment by the Communists be appointed premier.

Nagy Remains Premier.

Nagy will continue to head the government as premier and foreign minister.

Other ministers announced by the Budapest radio are: Zoltan Tildy and Bela Kovacs of the conservative Smallholders party; Istvan B. Szabo, a Smallholder; Socialist Leader Anny Kethly; Janos Kadar and Geza Losonczy, former Communists, now of the Socialist Workers' party; Gyula Kelemen, Social Democrat; Jozsef Fischer, Social Democrat; Istvan Bibo, Peasants party, and Ference Farkas, Peasants party.

All were named state ministers except Nagy and Gen. Maleter. Assignments of definite portfolios will be made later.

Some 20 members of the previous government were relieved of their posts "at their own request," the radio said.

Soviet Envoys Leaving.

Evacuation of Soviet diplomatic personnel from Budapest began yesterday. At the same time, Moscow accused Britain, West Germany and other western nations of sending "hundreds of military persons" into Hungary under the guise of mercy missions.

Military reports here indicated the Soviet forces are capable of taking over Hungary within a few hours if that is Moscow's intention.

One United States convoy made it safely through to Nickelsdorf, the Austrian border point, earlier yesterday.

The new American Minister to Budapest, Wailes, arrived yesterday by automobile from Vienna before the border was sealed.

Protests by Nagy.

Premier Nagy has sent four protest notes to the Russian Embassy since the Soviets began throwing in fresh troops.

Tildy, the non-Communist vice premier, told newsmen that Russia suggested a joint committee be set up to investigate the troop situation. The Hungarian government accepted the proposal and suggested a meeting yesterday at Parliament House. But, Tildy added, the Russians never showed up.

Nagy had other internal troubles, too.

A group of revolutionaries overcame Hungarian army guards to occupy the Foreign Ministry last night.

The "invasion" apparently stemmed from policy differences between Nagy and Jozsef Dudas, chairman of the Budapest city revolutionary council. Dudas is politically far to the right of "Titoist" Communist Nagy. He had been outspokenly critical of many of Nagy's moves.

FUNERAL SERVICES HELD FOR GEORGE B. BULLOCK

Private funeral services for George B. Bullock, a real estate dealer here for the last 48 years and former member of the board of the Humane Society of St. Louis county, were yesterday at Lupton undertaking establishment, 7233 Delmar boulevard, University City. Entombment was in Oak Grove Mausoleum.

Mr. Bullock, 76 years old, died of a cerebral thrombosis Thursday at Barnes Hospital, where he had been a patient since Sept. 9. He had been a partner in the firm of R. A. and G. B. Bullock Real Estate Co. since it was organized in 1908. Mr. Bullock, who lived at 5 Carrswold drive, Clayton, was a member of the board of the Humane Society for about 10 years. He was a member of the Bogie, University and Missouri Athletic clubs.

Surviving are his wife, Mrs. Virginia Linn Bullock; a brother, Richard A. Bullock, and a sister, Mrs. Walter H. Kobusch.

Cheers for Egyptian Leader

Associated Press Radiophoto

Cheering throng blocking passage of automobile bearing PRESIDENT GAMAL ABDEL NASSER as he returned to his office in Cairo yesterday after noon prayers in Al Azhar mosque.

BRITISH, FRENCH REJECT U.N. PLEA FOR CEASE-FIRE

Continued From Page One.

damaging the moral authority of the U.N.

Eden retorted that if the U.N. would build up an international force "to take practical action to meet a situation which cannot be met by passing resolutions, then I am sure the future of the U.N. will be assured and peace much strengthened."

Anthony Head, British Defense Minister, told Parliament that "so far" there had been no landings on Egyptian soil.

Eden spoke at the first Saturday session of the House of Commons since 1949. The emergency session was called to hear his reply to the U.N. General Assembly's cease-fire resolution, adopted yesterday by a vote of 64 to 5.

Mounted and foot police patrolled the precincts of Parliament. A crowd of several hundred persons stood outside, in Parliament Square. Some booed the Prime Minister when he entered the House to make the statement.

Repeats Statement.

Eden first repeated a previous statement that the most urgent task of British and French troops is to separate the Israeli and Egyptian armies and stabilize the position.

Rejecting Laborite charges that Britain and France were defying the U.N., Eden said the General Assembly's resolution was "a recommendation" and any nation had the legal right to make counter proposals.

When Laborites urged him to stop British military action, Eden said he was "absolutely convinced" that the British-French military venture was the best way to stopping Israeli-Egyptian hostilities.

A roar of protest went up from the Labor benches when the Prime Minister finished speaking.

Gaitskell rose at once and charged:

". . . Our government is defying a resolution of the United Nations General Assembly carried by a majority which is larger, I believe, than any other resolution carried by that Assembly before.

"It is their (the Government's) duty as loyal members—if they are loyal members—of the United Nations to accept that majority decision."

The Labor spokesman said it was no part of the business of the British Government to lay down conditions.

British Intervention.

"What the Government has done undoubtedly is to intervene against Egypt which was clearly attacked by Israel," Gaitskell declared.

"What they have done is to bomb a number of civilians as well as military installations.

"What they have done is to destroy all faith in collective security."

Laborite cheers punctuated Gaitskell's speech.

"I would ask again," he said, "why the Prime Minister brought in the phrase about satisfactory arrangements being agreed to in regard to the Suez canal.

"Does he mean by that Egypt has to be bound to accept by force the 18-power proposals or what does he mean?"

This was a reference to the August London conference's 18-nation proposal for international control of the international waterway which President Gamal Abdel Nasser of Egypt nationalized last July 26.

"Why indeed should a settlement of the Suez canal issue be brought into the matter at all?" Gaitskell asked.

Gaitskell said Eden's speech was "the most tragic statement that has been made in this house since 1939."

The opposition leader then cited reports of Russian aggression in Hungary.

It is an "immense tragedy," he said, that the moral strength of Britain and the United Nations was now "so gravely damaged" because of British action.

If Britain had accepted the U.N. resolution, he added, it would "at least to some extent have restored our reputation and moral authority," then he said.

"They could have made it a thousand times easier for the United Nations to deal with the Hungarian situation."

There were demands from opponents of Eden's course that he resign. Tonight he will defend his course in a nationwide radio and television talk to the British public.

Highly placed informants said Eden and French Premier Mollet decided in a hurried conference here last night to defy the General Assembly cease-fire call, over which they have split with their long-time ally, the United States.

Fighter Plane Lost.

The British-French command on Cyprus reported the first loss of a plane in their air offensive. A communique said one Royal Air Force Venom fighter failed to return from a dawn mission.

The French defense ministry said the British-French air forces have completed softening-up attacks on Egypt and that all was set for the landings.

"A few hours from now British and French troops will be occupying territory in the canal zone," said a junior minister in the British cabinet late last night.

British-French fleets were reported massed at the northern and southern ends of the canal.

The purpose of the invasion, the British and French have said, is to protect the canal from the fighting that began Monday night with a two-pronged Israeli drive across the 130-mile-wide Sinai peninsula in the direction of Suez. They said they also sought to to halt the fighting and separate the belligerents.

An Israeli communique reported the capture of the town of Atur, 155 miles south of Suez on the west coast of the Sinai peninsula.

The Israelis captured the 130-square mile Gaza strip yesterday. They reported the capture of thousands of Egyptian troops and large quantities of arms, vehicles and provisions.

Egypt maintained it was withdrawing from Sinai to mass its forces on the west bank of the Suez canal in preparation for the impending British-French invasion. But the French communique said pilots who had flown over the area saw Egyptian units moving about in "great confusion" and giving the "impression of a veritable debacle."

British-French headquarters on Cyprus said the allied air raids had dealt the Egyptian air force "a crippling blow." The raids have been concentrated on Egyptian airfields.

Bombs knocked out the Cairo radio. The Syrian government station, relaying messages from Cairo, said the attack on the Egyptian broadcasting station in the Cairo suburb of Abou Zabal killed 100 Egyptians.

The broadcast said 13 British planes were downed by Egypt yesterday.

A communique from the Egyptian army high command said British and French bombers sank a big fishing vessel at the southern entrance to the canal, blocking the vital waterway at a second point. Egypt claimed the British-French planes sank an Egyptian warship in the canal earlier.

EGYPT GENERAL TAKEN PRISONER IN GAZA STRIP

Continued From Page One.

lem now, with the seizure of the Gaza strip, although the U.N. Work and Relief Agency presumably will continue to feed them and administer their camps.

One important prize taken in the capture of Gaza was files and documents of the Egyptian Fedayeen (Commando) headquarters. An officer who took part in the discovery said the records showed well-organized arrangements for sending night raiding parties into Israel. He added that the office was in the same building as the Gaza military headquarters.

Israel has justified its invasion of Egyptian territory on the ground of wiping out the bases for the fedayeen raids that have terriorized Israeli settlements and even the suburbs of Tel Aviv for more than a year.

The briefing officer, Lt. Col. Arai Perlin, said more than 2000 prisoners and more than 100 Egyptian tanks had been captured in the five days of desert fighting. He did not include the better part of a division surrendered with the fall of the Gaza strip. An Egyptian division has about 12,000 men.

Most of the captured tanks are Russian medium T-43. Col. Perlin said some of these captured yesterday had been put into use by Israeli crews the same day and used to chase the retreating Egyptians.

Col. Perlin said Israeli jets first strafed and bombed the tanks. Then ground troops attacked the disabled machines and the crews ran away or were captured or killed, he said.

EDWIN A FIFE FUNERAL

Funeral services for Edwin A. Fife, a photoengraver for the Globe Democrat for 50 years, will be Monday at 2 p.m. at the Kriegshauser undertaking establishment, 4229 South Kingshighway, with burial in Valhalla cemetery.

Mr. Fife, 82 years old, died of infirmities yesterday at City Hospital. He was retired since 1947. His home was at 4831 Terrace avenue. Surviving are two daughters, Miss Edyth Fife and Mrs. Helen Murphy.

DULLES HAS OPERATION FOR APPENDICITIS

Continued From Page One.

Nations General Assembly vote urging an end to fighting in the Middle East.

Doctors were called to Dulles's home in the very early morning after he began suffering stomach pains. He went to the hospital at 7 a.m., the State Department said. Its statement added:

"Dr. A. D. Daughton, the Secretary's personal physician, was called to the Secretary's home early this morning and Dr. H. Lyons of Washington was called in as a consultant. The Secretary is resting comfortably. He has in fact been transacting official State Department business since he was admitted to the hospital. Any further statements will be issued from the Department of State."

Dulles was in the presidential suite at Walter Reed.

The White House said President Eisenhower was being kept informed about Dulles's condition by Mr. Eisenhower's personal physician, Maj. Gen. Howard M. Snyder, who was in touch with the physicians attending the Secretary.

BELOW NORMAL COLD FOR MOST OF NATION PREDICTED

WASHINGTON, Nov. 3 (AP)—The Weather Bureau said yesterday it expects temperatures to average below seasonal normals over most of the country between the Rockies and the Appalachians during the next 30 days in contrast to the unseasonably warm weather of the past two weeks.

In its monthly outlook the bureau added:

"Near normal temperatures are expected over the Eastern seaboard with cool periods becoming increasingly frequent as the month progresses. The only areas in which above normal temperatures are in prospect are the West Coast states and northern portions of the Great Lakes and New England.

"Precipitation is anticipated to exceed normal over most of the nation east of the Continental Divide providing further alleviation of the drouth in many areas. West of the Divide precipitation amounts are expected to be below or not far from normal."

DOW ROLLING MILL WORKERS ACCEPT OFFER, END STRIKE

Production and maintenance employes of the Dow Chemical Co. rolling mill in Madison, Ill., voted today to accept premium pay proposals made by the company and end a strike that shut down the plant Oct. 1. About 625 members of Local 4204 of the AFL-CIO United Steelworkers have been on strike.

Union members at a meeting at the Steelworkers' Club voted, 354-81, to accept a company offer of premium pay 25 per cent higher than hourly rates for work performed on Sunday. The premium will be increased to 35 per cent next Oct. 15 and 50 per cent on Oct. 15, 1958. The union had sought double pay for Sunday work and time and a half for work on Saturday. The company offer did not include a Saturday premium.

The company also offered a "heat bonus" of 10 cents an hour additional pay for employes of the alloy castings department during July and August and on any day when the official temperature reaches 90 degrees. A five-day trial period for some production jobs also was accepted. The company will begin calling workers back to their jobs at midnight Sunday, a spokesman said, and full production is expected to be resumed about a week later.

EDWARD M. PRIMEAU DIES, EX-HEAD OF MACHINE FIRM

Edward M. Primeau, president of the Landis Machine Co. for 20 years until his retirement two years ago, died of infirmities yesterday at his home, 16 Windermere place, after an illness of more than a year.

Mr. Primeau, 82 years old, had been with the machine firm about 60 years. Surviving are his widow, Agnes; two daughters, Mrs. Frank D. John of Kirkwood and Mrs. Daniel P. Reardon; a sister, Mrs. Paul Mueller; seven grandchildren and seven great-grandchildren.

Funeral services will be [illegible] a.m. Monday at St. [illegible] Lima Catholic Ch[illegible] Goodfellow avenue. [illegible]ial in Calvary Cemete[illegible]

BLAIR EMPHASIZES WORTH OF HIGHWAYS

Pledges to Keep Politics Out of Operation of Road Department.

Lt. Gov. James T. Blair Jr., Democratic candidate for Governor, pledged to continue operation of the Missouri Highway Department as a "nonpolitical arm of the government" in a speech last night at a reception given by the Fifteenth Ward Democratic Club at Hotel Kingsway.

Pointing out that road construction will expand tremendously in coming years, he said it is "most important" that the highway department, headed by a bi-partisan commission, not become part of the patronage system.

To cope with the "awesome growth" of automobile traffic, Blair called for an "expanding and balanced" state road and highway program.

Swift action by the Highway Commission to take advantage of increased highway aid voted recently by Congress has resulted in a tentative $121,000,000 road program in Missouri during the current fiscal year, the candidate said.

Blair said it is imperative that adequate, all-weather roads be provided as an aid to safe transportation of school children and to the movement of the state's farm products, 89 per cent of which are trucked to primary markets. He expressed hope that "soon" all farm units in the state will be within a mile of hard-surfaced roads.

RUSSIAN TROOPS CROSSING POLAND ON LARGE SCALE

Continued From Page One.

ficials that the United States could go far toward preventing the possibility of bloodshed in Poland with a clear statement of its policy.

Where Help Is Needed.

Two points are uppermost in the minds of these officials because they are precisely the two points on which Poland is still obliged to lean on Soviet support. They are:

1. Poland's western frontier—There is a real fear in Poland that West Germany may one day seek to enforce by armed attack its demands for revision of the Oder-Neisse border. Until now no major power but the Soviet Union has backed the unanimous Polish determination to maintain the frontier.

A statement by the United States that it would oppose any effort to change this border by force, even though without indorsing the frontier as it stands, would remove the last remaining argument for the maintenance of Soviet troops in Poland.

2. Economic problems—Among the demands made at various demonstrations in Polish provincial cities during the last two days was the insistence that all exports to the Soviet Union should be stopped until an over-all agreement on Polish-Soviet relations is reached.

Question U.S. Sincerity.

Nevertheless, Poland's economy is in an extremely difficult situation and requires some kind of outside help quickly. It is understood from Polish sources that the United States has discussed aid to Poland. But the Polish position is that this should be in the form of trade and, if possible, a loan or credits rather than outright gifts.

Polish leaders feel that President Eisenhower's recent statement about contacts having been made to discuss American economic help were directed more at the forthcoming American elections than at Poland. They have said privately that a United States statement expressing willingness to negotiate a loan or even a trade agreement with Poland would go far toward bolstering the country's efforts to consolidate its independence.

So far as is known from Polish sources the only offer which has been made by the United States until now has been for gift food parcels.

URGES U.S. TO HELP BACKWARD NATIONS

Dr. Frank Laubach Cites "New World" Created for Great Masses.

Great masses of the world's population are on a determined march to better themselves as a result of a "titanic change" that has swept through backward nations in less than half a century, the Rev. Dr. Frank C. Laubach, noted teaching missionary, said here last night.

"People who have been destitute and hungry for generations have decided they are not going to be kept down any longer," he asserted. "Suddenly a new world, of which Americans are only dimly aware, has been created among three-fourths of the earth's population."

The Rev. Dr. Laubach was one of four speakers in the closing portion of a conference on science and human responsibility that began Thursday on Educational Station KETC. Other speakers last night were Robert M. Hutchins, president of the Fund for the Republic; Aldous L. Huxley, noted English writer, and the Rev. Dr. Everett R. Clinchy, president of the National Conference of Christians and Jews.

Backward nations in Asia, Africa and Latin America should be assisted by the United States with food, economic aid, technological information and tools, the Rev. Dr. Laubach asserted.

"These people know we possess half of the world's wealth. If we don't help them, they'll hate us." Underdeveloped nations, he warned, will accept a helping hand from anyone who offers it, "no matter what his ideology."

Hutchins, pointing to the example of Japan, which, he said, was aided by the West and then became a world menace in less than a century, asked how assistance to backward countries can be safeguarded to prevent its use for evil.

Laubach, originator of the "each one teach one" method of attacking illiteracy through simplified reading lessons using phonetics and pictures, called for broad efforts to teach reading. He said a proposal to use American soldiers overseas as teachers has been placed before the Defense Department.

Hutchins urged establishment of "serious intellectual centers" because, he said, schools have become custodial, rather than educational, institutions.

The Rev. Dr. Clinchy appealed for efforts to reach the ideal of a "world family of man."

Clinchy and Laubach were interviewed separately by Huston C. Smith, professor of philosophy at Washington University.

VOICE OF AMERICA TO CARRY ANTI-BIRTH CONTROL VIEWS

The Voice of America, which broadcast British historian Arnold Toynbee's talk advocating birth control, will schedule speakers offering differing views on the question, Representative Frank M. Karsten (Dem.) of St. Louis was told yesterday.

Toynbee, in the agency's new international radio symposium, "The Frontiers of Knowledge and Humanity's Hopes for the Future," last month urged birth control to limit the size of the world's population. Karsten protested that listeners abroad might believe his remarks represented this nation's official policy.

Director Theodore C. Streibert of the United States Information Agency wrote Karsten that "other authorities" whose views differ from Toynbee's will be heard on the program, so "Voice of America audiences will be given all sides of this important question."

TUESDAY NIGHT . . .

after the ballots are in . . .

FOLLOW THE LATEST

ELECTION RETURNS

OVER KSD RADIO

Tabulations and commentaries will be broadcast throughout the night starting at 7:35 p.m.

KSD

550 on your RADIO

SET YOUR DIAL FOR A WONDERFUL EVENING ON NBC and KSD-TV

6:30 PEOPLE ARE FUNNY. Art Linkletter's contestants try their luck at a brand-new set of zany stunts that pay handsome rewards.

7:00 THE PERRY COMO SHOW. What a cast Perry Como has tonight! And the whole show is in Color. Don't miss this TV treat!

8:00 CAESAR'S HOUR. You'll laugh for 60 minutes straight, as Sid Caesar and company romp through their songs and sketches.

9:00 THE GEORGE GOBEL SHOW. If you like comedy that's genuinely witty, don't miss one line of Lonesome George's delightful show.

9:30 YOUR HIT PARADE. Tonight only, a paid political talk replaces the Hit Parade. Next week, tune in for the nation's top songs.

10:00 ROSEMARY CLOONEY SHOW. Tonight, a political address replaces this half-hour of music. See Rosemary Clooney next week at this time!

10:30 SHERIFF OF COCHISE. Thrilling tales of the new West and modern police methods, starring John Bromfield.

11:15 FEATURE FILM. Some of the greatest movies ever filmed! Tonight: "Garden of Allah", co-starring Marlene Dietrich and Charles Boyer.

SATURDAYS ON Channel 5

KSD-TV

SYMPHONY SOLOIST SHOWS RARE TALENT

Geza Anda, Hungarian-Born Pianist, Aided by Fine Work of Orchestra.

By THOMAS B. SHERMAN

An annual ritualistic observance, the performance of Tschaikowsky's B Flat Minor Piano Concerto, took place yesterday afternoon in Kiel Auditorium at a concert of the St. Louis Symphony Orchestra conducted by Jascha Horenstein. Geza Anda, the young Hungarian-born pianist, was the soloist and he demonstrated an exceptional talent in all the essential features of his playing.

His facility easily encompassed all the technical hazards of the concerto; his tone had depth and roundness at all degrees of volume and he played the poetic and reflective passages quite sensitively. As for the over-all treatment, it would be hard to point out any important differences between his interpretation and many another. To say this is not to slight his virtues. The nature of the concerto is such that the opportunities for revelation are certainly not extensive.

The orchestra under Horenstein was a co-operative partner in projecting the special character of the music. Both were at fault in the occasional lapses from strict co-ordination.

In Ravel's "Mother Goose" suite, Horenstein showed a fine taste and a remarkable exactness of control. A consistent delicacy of texture was maintained through all the sections of the work and all its imaginative coloring, whether played by one instrument or a group, was disclosed with an affecting subtlety. So the music worked a sort of magic, lulling the senses and touching the imagination.

The orchestra gave a well proportioned performance of the Prokofieff Symphony No. 5 in which the musical ideas of each movement were spun out in an unbroken continuity. Prokofieff's adherence to a classical form still admitted many characteristic modulations and melodic locutions. As in the past it proved to be an accessible work with a rousing finish both because of its expressiveness and its skill in leading the interest from one phase to another. The orchestra was responsive and generally in good form. As a result the symphony was projected with maximum effectiveness.

The same program will be played tonight when Conductor Horenstein will complete his engagement.

Ballet Back to Moscow.

LONDON, Nov. 3 (UP)—Sixty members of Russia's Bolshoi ballet flew home to Moscow today, ending a three-week London season which broke all attendance records at Covent Garden Opera House.

RECENT RAINS LIKELY TO DELAY LOW WATER CRISIS

Recent rainfall in areas drained by the upper Mississippi and Missouri rivers may delay by one or two weeks the critically low water conditions that were forecast at St. Louis beginning about Nov. 20, the Army Corps of Engineers announced today.

In a report Oct. 15, Col. George E. White Jr., district engineer here, warned that the stage at St. Louis might drop below minus 6.2 feet, the record set in January 1940, shortly after Nov. 20, and that a level of minus 7.0 could be expected around Dec. 1.

Col. White issued a navigational bulletin yesterday in which he estimated that the St. Louis stage would drop from minus 4.0 to minus 4.5 feet in the period Nov. 21-29. He said depths over the lower sill of the Alton lock would be maintained at not less than 7.0 feet until about Nov. 21.

"Co-ordinated and basin-wide regulation of all available waters in the Mississippi-Missouri river systems will continue to be employed in an effort to avert emergency conditions," Col. White said. A level of below minus 7.0 would cause an electric power emergency in St. Loui, Army engineers said.

JUNIOR RED CROSS YOUTHS CHECK OVERSEAS BOXES

The fortieth anniversary of the Junior Red Cross program in private, public and parochial schools was observed today by 150 students from 45 high schools, who checked 3000 boxes, packed by pupils for overseas shipment to needy children, at the Red Cross office, 3414 Lindell boulevard.

The boxes were checked to see that they did not contain breakable items, war-like toys, currency and perishable commodities. Boys from Vashon and St. Louis University High schools assembled the gift packages in heavy cartons of 85 boxes each which were taped, labeled, numbered and weighed.

Destination of the boxes will be determined by the Red Cross national headquarters in Washington.

HUNTER MISSING, BELIEVED DROWNED

Elsberry Man's Boat Found Running Wild on Mississippi River.

A search was being conducted today for Robert Strother, Elsberry (Mo.) hunter, who, authorities believe, drowned in the Mississippi river when returning from his duck blind late yesterday.

His motorboat was found at 6:30 p.m. running wild in the river, about six miles northeast of Elsberry, by another hunter. Strother's shotgun, shells and tool box were in the boat.

Lincoln County Deputy Sheriff Jack Stewart went to an island, where Strother had a blind, but found no trace of the missing man.

Stewart believes Strother had trouble with his boat and was thrown into the water when the motor started unexpectedly. Boots and heavy clothing would make swimming impossible, Stewart said.

The St. Charles Volunteer Rescue Corps is participating in the search. Strother, a salesman, was 45 years old and lived with his wife.

Elsberry is about 50 miles northwest of St. Louis.

NINE BOMBINGS ON CYPRUS

NICOSIA, Nov. 3 (AP)—Cypriot Rebels went into action last night with nine bombings or attempted attacks on this British island headquarters for operations against Egypt.

There were no reports of casualties or damage. Two bombs were tossed at a British security forces vehicle at Paphos. Other bombings were reported in and around Nicosia and in the port of Limossol in the south.

MOVIE TIME

ST. LOUIS "GIANT," at 12:55, 4:48, 8:41.
AMBASSADOR "SEVEN WONDERS OF THE WORLD," at 2:00, 5:00, 8:30.
PAGEANT RICHMOND "LA STRADA," at 7:00, 9:00.
SHADY OAK "THE LADYKILLERS," at 7:00, 9:00.
ESQUIRE "STORM CENTER," at 1:40, 3:40, 5:40, 7:40, 9:40.
LOEW'S STATE "CASH ON DELIVERY," at 11:59, 2:55, 5:51, 8:47; "FASTEST GUN ALIVE," at 10:30, 1:26, 4:22, 7:18, 10:14.
FOX "THE UNGUARDED MOMENT," at 12:15, 3:28, 6:41, 9:54; "THE RAW EDGE," at 2:03, 5:16, 8:29.
ORPHEUM "REBEL IN TOWN," at 12:45, 3:50, 6:50, 9:55; "HUK," at 2:05, 5:10, 8:10.

SHOP US FOR HIGH TRADES
FURNITURE AND APPLIANCES
UNION APPLIANCE & FURNITURE CO.
2920 N. Union at St. Louis
Mon. & Fri. to 8:30 EV. 3-6161

IRONS, TOASTERS, FANS, SMALL APPLIANCES
expertly REPAIRED
GRAND-PARK
1000 S. GRAND MO. 4-2110
9500 LACKLAND HA. 8-3523

Only 3 Days to Election
—Only 6 days to the
Newest Buick Yet
Tune in ELECTION RETURNS with JOHN DALY over the ABC TV and Radio Network Tuesday, Nov. 6
See Your Buick Dealer Friday Nov. 9

Where to DINE and DANCE in and Near St. Louis

"Mr. Show Business"
HARRY RICHMAN
with his protege KAYE ERWIN
GENE SILLA
Novelty Juggling
PAUL NEIGHBORS' Orchestra
Vernon, Irish Mystic
$5.50 Per Person Package Price includes cover, complete dinner, liqueur and show.
Phone Hack—FO. 1-2500
Chase Club
THE CHASE HOTEL

Town & Country
That Outstanding Music Master
GEORGE SHEARING Quintet
CONGRESS HOTEL
Member Diners Club
Union at Pershing
Dancing Nightly to DICK FISTER'S TRIO

One of the Largest and Most Beautiful Night Clubs in America! Finest in Entertainment!
BILTMORE COUNTRY CLUB
OPEN TO THE PUBLIC
No Cover Charge
SATURDAY EVENING
BONNIE ROSS' 10-PIECE ORCHESTRA
Entertainment Starts 9 P.M.
Dining Room Open 6 P.M.
Straight Out Gravois
FINEST IN FOOD
SENSIBLE PRICES
RES. VI. 3-3791 or PA. 5-5442
Club Available for Banquets, 10 to 1000
Special Rates for Xmas Parties

Club Casino
5355 WILSON PR. 6-8500
DANCING
2 BIG FLOOR SHOWS FRIDAY and SATURDAY
FEATURING TOMMY CRADEN
LARRY REED, M.C.
PIZZA—STEAK—CHICKEN
NEVER A COVER

DANCE TONIGHT
WESTMINSTER BALLROOM
3806 OLIVE JE. 1-7932
JOE SHERWOOD AND HIS MUSIC
ADMISSION 75c
TONITE! NOV. 3rd
GALA FLOOR SHOW
DON'T MISS IT!
Sat., Nov. 10th, Extra Special Leap Year Dance. Don't Miss It!
10-WEEK BALLROOM DANCE COURSE $5 IS ALL YOU PAY
ENROLL NOW!
Class Every Tuesday

Amusements

SHOWBOAT
GOLDEN ROD PRESENTS
"GOOD FOR NOTHING HUSBAND"
8:30 P.M. Nightly ★ Foot Locust St.
Organization Rates ★ GA. 1-8675

Opera House — Kiel Auditorium
TONIGHT AT 8:40
77th Season
ST. LOUIS SYMPHONY ORCHESTRA
VLADIMIR GOLSCHMANN, Conductor
Under Direction of JASCHA HORENSTEIN
With Brilliant Hungarian Pianist GEZA ANDA
PROGRAM: RAVEL, "Mother Goose" Suite; TSCHAIKOWSKY, Piano Concerto No. 1; PROKOFIEFF, Symphony No. 5.
GOOD SEATS NOW SELLING
DOWNTOWN: Kiel Auditorium and Aeolian, 1004 Olive; CLAYTON: Aeolian, 7754 Forsyth.
POPULAR PRICES: $1 to $3.30

MISSOURI THEATRE
Grand at Washington
TONIGHT
2 BIG SHOWS, 8 P.M.-11 P.M.
PLENTY OF CHOICE SEATS
On Sale Until Show Time Tonight
Biggest IN PERSON Show of '56
BILL HALEY and the Comets
THE PLATTERS "My Prayer" "Magic Touch"
FRANKIE LYMON & the TEENAGERS | CLYDE McPHATTER
The CLOVERS | Chuck BERRY
Ella JOHNSON | SHIRLEY & LEE
Shirley GUNTHER | The FLAIRS
Direct from England VIC LEWIS & His Orchestra | BUDDY JOHNSON & His Big Orchestra
SEATS NOW SELLING—BUY EARLY!
Missouri Theatre—All Dal to Show Time
Aeolian, 1004 Olive—9 to 4
Aeolian, 7754 Forsyth—10 to 5
Joe's Music Shops—10 to 5
PRICES: $4, $3, $2

Amusements

THE ONLY LIVE BURLESQUE IN ST. LOUIS!
NO SHOWS WEDNESDAYS
ALL NEW SHOW EVERY THURS.
MIDNITE SHOW EVERY SAT. AT 12 P.M.
EXTRA ADDED!
SEN LEE FU
THE POLYNESIAN BEAUTY
plus THE TOAST OF THE COAST—
SABRINA
with HARRY SAVOY
EARL VAN & COMPANY
CONTINUOUS MATINEES DAILY
EVENINGS AT 8:30 P.M.
GRAND THEATRE 6th & MARKET
phone GARFIELD 1-1423
ON STAGE!
NO MOVIES!
BURLESQUE

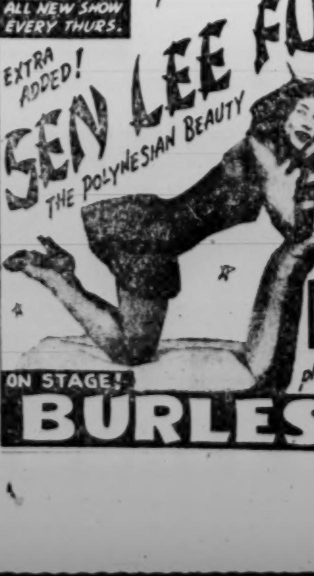

NOTICE TO READERS

The Post-Dispatch carefully scrutinizes all advertising submitted for publication. That which appears to be improper in any respect is modified or rejected. Advertising is accepted on the premise that the merchandise and services offered are properly described and are available to the customer at the advertiser's address and will be willingly sold at the published price in the manner described in the advertisement.

If any reader encounters anything less than faithful compliance with these conditions, we at this newspaper want to hear about it and suggest that you call the

BETTER BUSINESS BUREAU OF ST. LOUIS, INC.
911 Locust Street
St. Louis 1, Mo.
Telephone CEntral 1-2834

Photoplays

ST. LOUIS • NOW! OPENS 12 NOON CONTINUOUS PERFORMANCES
GIANT
FROM THE NOVEL BY EDNA FERBER
GEORGE STEVENS' PRODUCTION

PRESENTED BY WARNER BROS. IN WARNERCOLOR STARRING
ELIZABETH TAYLOR · ROCK HUDSON · JAMES DEAN
AND PRESENTING CARROLL BAKER
ALSO STARRING CHILL WILLS · MERCEDES McCAMBRIDGE · SAL MINEO

OPEN 6:00 START 6:45
HOLIDAY DRIVE-IN 9900 PAGE
VIOLENT YOUTH FIERCE AND FURIOUS
'FLAMING TEEN-AGE' 6:45 12:00
GARY COOPER 'DALLAS' 8:25
GREGORY PECK • JOAN BENNETT
'GREAT WHITE HUNTER' 10:05
Every Nite is BUCK NITE 2 or a Carload

OPEN ALL YEAR — CAR HEATERS SOON
AIRWAY DRIVE-IN
ST. CHARLES RD. E of LINDBERGH
Open 5:00, Starts 5:30
Yvonne DE CARLO 'SLAVE GIRL' 7:45
ACTION THRILLS 'SATELLITE IN THE SKY' Color 5:50-11:30
Nancy KELLY 'THE BAD SEED' 9:15
EARLY BIRD SHOW TODAY
GIANT COLOR CARTOON REVUE
$1 EVERY NIGHT BUCK NIGHT! 2 or a Carload
MANCHESTER DRIVE-IN
MANCHESTER RD. W of LINDBERGH
Open 5, Starts 5:30
John PAYNE, Dee AVEDON 'THE BOSS' 5:50-10:20
Tony CURTIS, Colleen MILLER 'RAWHIDE YEARS' 7:35-11:50
'MONSTER FROM MARS' 9:20
OPEN ALL YEAR — CAR HEATERS SOON
CAR HEATERS SOON
OPEN ALL YEAR

2nd Week
Loew's STATE
DOORS OPEN 10 A.M.
M-G-M's Different Western!
"THE FASTEST GUN ALIVE"
starring Glenn FORD, Jeanne CRAIN, Broderick CRAWFORD with Russ TAMBLYN

plus SHELLEY WINTERS, JOHN GREGSON
'CASH ON DELIVERY'

LOEW'S ORPHEUM
STARTS TODAY OPEN 12 NOON

JOHN PAYNE · RUTH ROMAN · J. CARROL NAISH · BEN COOPER
Rebel in town
Plus 2nd Big Hit!
JOHN SMITH
HUK!
GEORGE MONTGOMERY
MONA FREEMAN
Released thru UNITED ARTISTS
In EASTMAN COLOR

SEVEN WONDERS OF THE WORLD
the Lowell Thomas CINERAMA production
28TH SMASH WEEK!
TODAY AT 2:00 5:00 8:30
SUN. AT 2:00, 5:00 and 8:00
7th & Locust GA. 1-2565
EXTRA MATS. 5 P.M. TUES. NOV. 6th
2 P.M. MON. NOV. 12th
AMBASSADOR

In all the years no picture has said this!
BETTE DAVIS IN STORM CENTER

1st St. Louis Showing
with BRIAN KEITH, KIM HUNTER, PAUL KELLY, KEVIN COUGHLIN
PLUS
"A VISIT TO GIBRALTAR" IN CINEMASCOPE
"THERE'S GOLD IN THEM HILLS" Magoo Color Cartoon
DAILY MATINEES
DOORS OPEN 12:30 P.M.
Continuous Showings
FREE PARKING
ESQUIRE
CLAYTON RD. AT BIG BEND BLVD.

WORLD ST. CHARLES NEAR SIXTH
GIRLS! GIRLS! GIRLS!
Open 10:30 A.M. CONT. 'Til 1:30 A.M.
SENSATIONAL ALL NEW "BURLESQUE RUNWAY QUEENS"
Denise Dunbar Debbie West
Wanda Winters
Razena

ALL NEW
MIDNIGHT SHOW TONITE

Photoplays

FOX
OPENS 12 NOON
TEENAGE TERROR ROCKS THE CLASSROOM!
Esther WILLIAMS ★ George NADER ★ Color
'THE UNGUARDED MOMENT'
Rory CALHOUN ★ Yvonne DeCARLO ★ Color
'RAW EDGE'

ST. ANN 4 SCREEN DRIVE-IN
St. Charles Rd., East of Lindbergh—Opens 6:30, Starts 7:00
BUCK NITE—(2 or a carload $1.00)—3 BIG FEATURES!
Randolph SCOTT '7 MEN FROM NOW'
Chills! 'EARTH VS. FLYING SAUCERS'
Thrills! 'THE WEREWOLF'
EXTRA! 15 Minutes of CARTOONS

66 PARK-IN
RT. 66 EAST OF LINDBERGH
$ BUCK NIGHT $
2 OR A CARLOAD $1.00
COME EARLY—GET HOME EARLY
SUSAN HAYWARD ★ TYRONE POWER
"RAWHIDE"
PLUS
Joel McCREA, Nancy GATES 'STRANGER ON HORSEBACK'
Extra Feature—'MAN FROM TANGIERS'
OPEN 5:00—START 5:30

BROADWAY DRIVE-IN THEATRE
4300 S. BROADWAY . . . OPENS 6:30
TWO BRAND NEW TECHNICOLOR ACTION-FILLED HITS!
RICHARD WIDMARK • JANE GREER
'RUN FOR THE SUN' (COLOR)
ROBERT WAGNER • JEFFREY HUNTER
'KISS BEFORE DYING' (COLOR)

SKYLINE DRIVE-IN THEATRE
Nat'l Bridge E. of Lindbergh . . . Opens 6:30
TRIPLE HORROR! THRILLS! MONSTERS! SUSPENSE!
Richard DENNING • Adele JERGENS 'DAY THE WORLD ENDED'
Cathy DOWNS • Kent TAYLOR 'PHANTOM FROM 10,000 LEAGUES'
BELA LUGOSI (DRACULA) 'SPOOKS RUN WILD'

COME EARLY
GET HOME EARLY
RONNIE'S
LINDBERGH SO. OF GRAVOIS
IN TECHNICOLOR AND SUPERSCOPE
RICHARD WIDMARK ★ JANE GREER
'RUN FOR THE SUN'
PLUS
ROBERT WAGNER, VIRGINIA LEITH 'A KISS BEFORE DYING'
EXTRA FEATURE—'MARSHAL'S DAUGHTER'
NORTH
RT. 67 NORTH OF JENNINGS RD.
THE MOST AWESOME THRILLER OF ALL TIME
FAY WRAY ★ ROBERT ARMSTRONG
'KING KONG'
PLUS
'I WALKED WITH A ZOMBIE'
NOW CAR HEATERS
SOUTH-TWIN
LEMAY FERRY RD. SO. OF CITY LIMIT
THE KING OF ALL THE THRILLERS!
FAY WRAY ★ ROBERT ARMSTRONG
'KING KONG' 5:37 10:41
'I WALKED WITH A ZOMBIE' 7:44 12:25
EXTRA FEATURE—'CROSSED SWORDS' 9:03
NOW—CAR HEATERS
ALL SHOWS OPEN 5:00, START 5:30

MOTION PICTURE DIRECTORY
Neighborhood Theatres

APACHE 2227 S. BROADWAY
Henry FONDA ★ James CAGNEY
'MISTER ROBERTS' Cine. & Col.
Walter ABEL ★ Perry LOPEZ
'STEEL JUNGLE'

APOLLO DeBALIVIERE at WATERMAN
Park Free
Tyrone POWER ★ Kim NOVAK
'EDDY DUCHIN STORY' Cine., 8:10
David BRIAN ★ Neville BRAND
'FURY AT GUNSIGHT PASS'

AVALON Last Day! Starts 7:00
CHILDREN FREE WITH PARENTS
Tyrone POWER ★ Kim NOVAK
'THE EDDY DUCHIN STORY'
CinemaScope-Color ★ Shown only 8:20
'FURY AT GUNSIGHT PASS'

BADEN 8201 N. BROADWAY
Frank SINATRA ★ Phyllis KIRK
'JOHNNY CONCHO' Cornel WILDE,
Jean WALLACE 'STAR OF INDIA'

BEVERLY 7740 OLIVE STREET RD.
Marilyn MONROE ★ Don MURRAY
'BUS STOP' 7 & 10:20, Cine., Col.
Sterling HAYDEN ★ Coleen GRAY
'THE KILLING' 8:55
CARTOON—FREE PARKING

BREMEN 20TH and BREMEN
Jeff CHANDLER ★ Julie ADAMS
'AWAY ALL BOATS'
Mickey ROONEY ★ Virginia WELLS
'FRANCIS IN THE HAUNTED HOUSE'

BRENTWOOD 2529 BRENTWOOD
Park Free
Marjorie MAIN ★ Arthur HUNNICUTT
'KETTLES IN THE OZARKS' 7 & 9:54
Dale ROBERTSON ★ Mara CORDAY
'DAY OF FURY' 8:36

CAHOKIA DRIVE-IN Rt. 460 E. St. Louis, Ill.
Bing CROSBY ★ Grace KELLY ★ Frank SINATRA
'HIGH SOCIETY'
'NO MAN'S WOMAN'

CINDERELLA 2735 CHEROKEE
Dean MARTIN ★ Jerry LEWIS
'PARDNERS' 7 & 9:50
Mystery of the Sea
'HUNTERS OF THE DEEP' 8:40

COLUMBIA 5257 SOUTHWEST
Last Day—Starts 6:45
All Color Program
Tyrone POWER ★ Kim NOVAK
'THE EDDY DUCHIN STORY'
In CinemaScope at 8:20
John LUND ★ Dorothy MALONE
'FIVE GUNS WEST' 6:45 & 10
CHILDREN FREE WITH PARENTS

CREST 8800 GRAVOIS
Park Free—Opens 6:30
CHILDREN FREE WITH PARENTS
Richard WIDMARK ★ SuperScope-Color
'RUN FOR THE SUN'
Shown at 6:45 and 10:10 P.M.
Robert WAGNER ★ Jeffrey HUNTER
'A KISS BEFORE DYING'
CinemaScope-Color ★ Shown 8:35 P.M.

EAST ST. LOUIS DRIVE-IN
8601 ST. CLAIR, JCT. 50 and 157
Clifton WEBB ★ Dorothy McGUIRE
'THREE COINS IN THE FOUNTAIN' Cine. & Col.
Rod CAMERON ★ Yvonne DeCARLO
'FRONTIER GAL'
Late Show Sat. Dale ROBERTSON, Debra PAGET, 'GAMBLER FROM NATCHEZ'

GEM 8840 ST. CHARLES ROCK RD.
CinemaScope and Color
Tab HUNTER ★ Natalie WOOD
'THE BURNING HILLS' 8:45
John PAYNE
'THE BOSS' 7 & 10:20
CARTOON—FREE PARKING

GRANADA PARK FREE Starts 5:30
CHILDREN FREE WITH PARENTS
All in CinemaScope and Technicolor!
Jeff CHANDLER ★ Dorothy MALONE
'PILLARS OF THE SKY'
Joel McCREA
'THE FIRST TEXAN'

GRAVOIS Last Day! Starts 5:30
CHILDREN FREE WITH PARENTS
John PAYNE
'THE BOSS'
Sterling HAYDEN
'THE KILLING'

HI-POINTE THE HOUSE OF HITS
Opens 5:30
RECOMMENDED FOR ADULTS ONLY!
THE YEAR'S BIG SHOCKER!
'THE BAD SEED'
Shown at 6:00 and 9:30 P.M.
'SATELLITE IN THE SKY'
CinemaScope-Color ★ Shown 8:10 Only

HI-WAY 2705 NORTH FLORISSANT
Claudette COLBERT ★ Barry SULLIVAN
'TEXAS LADY'
'STAR IN THE DUST'

IVANHOE 3239 IVANHOE
MI 5-9408—Starts 6:45
UNDER NEW MANAGEMENT
Jeff CHANDLER ★ Laraine DAY
'THE TOY TIGER'
Bob HOPE ★ Eva Marie SAINT
'THAT CERTAIN FEELING'

KIRKWOOD KIRKWOOD, MO.
Marilyn MONROE
'BUS STOP' Cinemascope
John IRELAND
'GUNSLINGER' Color

LEMAY 315 LEMAY FERRY RD.
Tim HAVEY ★ Jeff CHANDLER
'THE TOY TIGER' Color
Tyrone POWER ★ Susan HAYWARD
'RAWHIDE'

LINDELL PARK FREE
Last Day! Starts 5:15
CHILDREN FREE WITH PARENTS
Tyrone POWER ★ Kim NOVAK
'THE EDDY DUCHIN STORY'
In CinemaScope and Technicolor
'CRIME AGAINST JOE'

LONGWOOD 9415 S. BROADWAY
In Color
Ruth WARRICK ★ Bobby DRISCOLL
'SONG OF THE SOUTH'
Merle OBERON ★ Lex BARKER
'PRICE OF FEAR'
Walt Disney's 'SARDINIA', Color

LYRIC SIXTH NEAR PINE
S. Tracy 'Bad Day At Black Rock'
'FRANCIS IN THE HAUNTED HOUSE'

MAJESTIC 242 COLLINSVILLE EAST ST. LOUIS, ILL.
CHILDREN FREE WITH ADULT
Richard WIDMARK ★ Felicia FARR
'LAST WAGON' Cine. & Col.
James MASON ★ Barbara RUSH
'BIGGER THAN LIFE' Cine. & Col.

MANCHESTER Last Day! Starts 7:00
CHILDREN FREE WITH PARENTS
Tyrone POWER ★ Kim NOVAK
'THE EDDY DUCHIN STORY'
CinemaScope-Color ★ Shown 8:20
'CRIME AGAINST JOE'

MAPLEWOOD PARK FREE Opens 5:00
CHILDREN FREE WITH PARENTS
All in CinemaScope and Technicolor!
Jeff CHANDLER ★ Dorothy MALONE
'PILLARS OF THE SKY'
Joel McCREA
'THE FIRST TEXAN'

MELBA GRAND, SOUTH OF GRAVOIS
Marilyn MONROE ★ Don MURRAY
'BUS STOP' Cine & Col. 7 & 10
John IRELAND ★ Beverly GARLAND
'GUNSLINGER' 8:45

MELVIN 2912 CHIPPEWA
VistaVision
William HOLDEN ★ Deborah KERR
'THE PROUD AND PROFANE'
Merle OBERON ★ Lex BARKER
'PRICE OF FEAR'

MICHIGAN 7224 MICHIGAN
Dean MARTIN ★ Jerry LEWIS
'PARDNERS' V.Vision & Col. 7 & 9:50
Mystery of the Sea
'HUNTERS OF THE DEEP' 8:40

NORSIDE GRAND at NAT. BRIDGE
Open 5:00—Start 5:30
Richard WIDMARK ★ Jane GREER
'RUN FOR THE SUN' Cine & Col.
Robert WAGNER ★ Jeffery HUNTER
'KISS BEFORE DYING' Cine & Col.
Children under 12 free with parents
FREE PARKING

OSAGE KIRKWOOD, MO.
Park Free
Dean MARTIN ★ Jerry LEWIS
'PARDNERS' Col. 7 & 10:15
Robert MITCHUM ★ Genevieve PAGE
'FOREIGN INTRIGUE' Col. 8:30

OZARK WEBSTER GROVES, MO.
Open 6:30—Start 7:00
Tony CURTIS ★ Colleen MILLER
'THE RAWHIDE YEARS' Color
Shown at 7:00 & 10:00
Randolph SCOTT ★ Gail RUSSELL
'SEVEN MEN FROM NOW'
In Color at 8:45

PAGEANT Opens 6:30
BEST FOREIGN FILM OF THE YEAR!
Anthony QUINN ★ Giulietta MASINA ★ Richard BASEHART
'LA STRADA' (The Road)
Performances at 7:00 and 9:00 P.M.
Convenient Parking—Directly behind Theatre

PARK VALLEY PARK, MO.
Tony CURTIS
B. LANCASTER 'TRAPEZE' Color
T. MARTIN 'QUINNCANNON'

PEERLESS 1911 S. BROADWAY
Bowery Boys 'CLANCY STREET BOYS'
Terry MOORE ★ Frank LOVEJOY
'SHACK OUT ON 101'
Ch. 1 'SEA HOUND'

RICHMOND CLAYTON AND BIG BEND
Open 6:30
BEST FOREIGN FILM OF THE YEAR!
Anthony QUINN ★ Giulietta MASINA ★ Richard BASEHART
'LA STRADA' (The Road)
Performances at 7:00 and 9:00 P.M.
Convenient Parking—Across from Theatre

RIO PARK FREE Starts 5:30
CHILDREN FREE WITH PARENTS
All in CinemaScope and Technicolor!
Jeff CHANDLER ★ Dorothy MALONE
'PILLARS OF THE SKY'
Joel McCREA
'THE FIRST TEXAN'

RITZ 3147 S. GRAND
Opens 5:15—Starts 5:30
2 WIDE SCREEN COLOR HITS!
Richard WIDMARK ★ Jane GREER
'RUN FOR THE SUN'
Robert WAGNER ★ Jeffery HUNTER
'A KISS BEFORE DYING'
Children Under 12 Free With Parents

RIVOLI SIXTH near PINE
C. Heston, 'LUCY GALLANT'
Bill Williams, 'WILD DAKOTAS'

ROXY LANSDOWNE near MACKLIND
Opens 6:30—Starts 6:45
ALL-TECHNICOLOR PROGRAM
William HOLDEN ★ Deborah KERR
'THE PROUD AND PROFANE' 8:35
Jeff CHANDLER ★ Loraine DAY
'TOY TIGER' 6:45 & 10:25
Children under 12 free accompanied by parents

SALISBURY 2504 SALISBURY
Jeff CHANDLER ★ Julie ADAMS
'AWAY ALL BOATS'
Mickey ROONEY ★ Virginia WELLES
'FRANCIS IN THE HAUNTED HOUSE'

SAVOY FERGUSON, MO.
Starts 6:45
Tyrone POWER ★ Kim NOVAK
'EDDY DUCHIN STORY'
In CinemaScope and Color at 8:20
Perry LOPEZ ★ Beverly GARLAND
'STEEL JUNGLE' 6:45 & 10:25

SENATE BROADWAY and MARKET
Randolph Scott, 'RAGE AT DAWN'
Wayne Morris, 'DYNAMITERS'

SHADY OAK 4th Week! Opens 6:30
That Titillating Titan of Skulduggery!
ALEC GUINNESS
'THE LADYKILLERS'
Technicolor ★ Performances at 7:00 & 9:00
PARK FREE at Vandervoort's except Monday, Thursday and Friday

SHENANDOAH Starts 4:45
RECOMMENDED FOR ADULTS ONLY!
THE YEAR'S BIG SHOCKER!
'THE BAD SEED' and
'SATELLITE IN THE SKY'
In CinemaScope and Color

61 DRIVE-IN 18½ Miles South of Lindbergh, Hy. 61, 67 (Lemay Ferry Rd.)
Starts 7:00
Bill WILLIAMS ★ Jimmy BOYD
'RACING BLOOD'
John PAYNE ★ Dennis O'KEEFE
'PASSAGE WEST'
Audie MURPHY ★ Lori NELSON
'TUMBLEWEED'
Mark Stevens, 'TORPEDO ALLEY'

STUDIO 6228 NATURAL BRIDGE
Entire Program in CinemaScope and Color
Victor MATURE ★ Janet LEIGH
'SAFARI' 8:30
Laurence HARVEY ★ Anthony STEEL
'STORM OVER THE NILE' 7 & 10
Children under 12 Free accompanied by parents

TIVOLI Parking Refund 15c
Last Day! Starts 2 P.M.
CHILDREN FREE WITH PARENTS
All in CinemaScope and Technicolor!
Jeff CHANDLER ★ Dorothy MALONE
'PILLARS OF THE SKY'
Joel McCREA
'THE FIRST TEXAN'

TOWER Opens 6:30
CHILDREN FREE WITH PARENTS
All in CinemaScope and Technicolor!
Jeff CHANDLER ★ Dorothy MALONE
'PILLARS OF THE SKY'
Shown only at 8:25 P.M.
Joel McCREA
'THE FIRST TEXAN'
Shown at 7:00 and 10:00 P.M.

UNION PARK FREE Opens 6:30
RECOMMENDED FOR ADULTS ONLY!
THE YEAR'S BIG SHOCKER!
'THE BAD SEED'
with Nancy Kelly ★ Shown only 8:15
'SATELLITE IN THE SKY'
CinemaScope-Color ★ Shown 6:45 and 10:20

VARSITY 6610 DELMAR
Opens 5:15—Starts 5:30
2 WIDE SCREEN COLOR HITS!
Richard WIDMARK ★ Jane GREER
'RUN FOR THE SUN'
Robert WAGNER ★ Jeffery HUNTER
'A KISS BEFORE DYING'
Children Under 12 Free With Parents
TEENAGERS 40c PARK FREE

VICTORY Opens 6:30
CHILDREN FREE WITH PARENTS
All in CinemaScope and Technicolor!
Jeff CHANDLER ★ Dorothy MALONE
'PILLARS OF THE SKY'
Shown only at 8:25 P.M.
Joel McCREA
'THE FIRST TEXAN'
Shown at 7:00 and 10:00 P.M.

WASHINGTON GRANITE CITY, ILL.
Last Day! Starts 2:00
CHILDREN FREE WITH PARENTS
Joel McCREA ★ CinemaScope-Color
'THE FIRST TEXAN'
John PAYNE ★ Mona FREEMAN
'HOLD BACK THE NIGHT'

WELLSTON PARK FREE Starts 5:30
CHILDREN FREE WITH PARENTS
Richard WIDMARK ★ SuperScope-Color
'RUN FOR THE SUN'
Robert WAGNER ★ Jeffrey HUNTER
'A KISS BEFORE DYING'
In CinemaScope and Color

WILL ROGERS UNION and PAGE
Last Day!—Starts 5:15
Joan CRAWFORD ★ Cliff ROBERTSON
'AUTUMN LEAVES'
Raymond BURR ★ Valerie FRENCH
'SECRET OF TREASURE MOUNTAIN'
Children Under 12 Free With Parents

ST. LOUIS RADIO BROADCASTING STATIONS

KSD 550 · KXOK 630 · KSTL 690 · WEW 770 · KFUO 850 · KMOX 1120 · KXLW 1320 · KWK 1380 · WIL 1430 · WTMV 1490 · KATZ 1600

THIS AFTERNOON

12:00 Noon.
KSD—Farm and Home
KMOX—Rex Davis, Tunes
KXOK—Bill Crable Show
KWK—Ed Wilson
WIL—News, Sat. Music
KFUO—Devotional Music
WEW—News; Dinner Bell
WTMV—News; Bob Farrell
KXLW—St. Louis Blues
KSTL—Markets
KATZ—Marching to Zion

12:15 P.M.
KSD—Alex Drier
KMOX—Country Journal
KFUO—Moments With God
KSTL—Country Hoedown

12:30 P.M.
KSD—Groucho Marx
KMOX—Roy Queen
KWK—Football Warmup
WIL—Spinin' Rion
WEW—Junior Playhouse
KSTL—Johnny Rion
KATZ—Dues in Blues

12:45 P.M.
KWK—Notre Dame vs. Navy
KFUO—Markets, News
WEW—(12:55) News
KATZ—(12:55) News

1:00 P.M.
KSD—Monitor
KMOX—News; Demo. Talk
KXOK—News; Crable
KWK—Notre Dame vs. Navy
WIL—News, Pop Parade
KFUO—Let's Go to Opera
WEW—New Orleans Heritage
WTMV—News; Bob Farrell
KXLW—St. Louis Blues
KSTL—Don Dahl
KATZ—Dues in Blues

1:15 P.M.
KSD—Minneapolis vs. Pittsburgh

KMOX—Harry Fender

1:30 P.M.
WEW—St. Louis in Action
KXLW—Amos Doston

1:45 P.M.
KMOX—Pigskin Preview
KSTL—Mo. U. vs. Neb.
KATZ—(1:55) News

2:00 P.M.
KSD—Minneapolis vs. Pittsburgh
KMOX—Mo. vs. Nebraska
KXOK—News; B. Crable
KWK—Notre Dame vs. Navy
WIL—News; Don Beecher
KFUO—Let's Go to Opera
WEW—News; Western Rev.
WTMV—News; Bob Farrell
KXLW—Amos Doston
KSTL—Mo. U. vs. Neb.
KATZ—Walking With King

2:45 P.M.
KATZ—(2:55) News

3:00 P.M.
KSD—Minneapolis vs. Pittsburgh
KMOX—Mo. vs. Nebraska
KXOK—News; Bill Crable
KWK—Notre Dame vs. Navy
WIL—News; Gene Chase
KFUO—Let's Go to Opera
WEW—News; Western Revue
WTMV—News; Bob Farrell
KXLW—The G
KSTL—Mo. U. vs. Neb.
KATZ—Walking With King

3:30 P.M.
KWK—Scores
KFUO—Vision of Today
WTMV—Cont. Melodies
KATZ—Dues in Blues

3:45 P.M.
KWK—News
KFUO—Amer. Medical Assn
KATZ—(3:55) News

4:00 P.M.
KSD—News; Monitor
KMOX—Mo. vs. Nebraska
KXOK—News; B. Crable
KWK—First Five Revue
WIL—News; Gene Chase
KFUO—Song Shop
WEW—News; Western Revue
WTMV—Cont. Melodies
KXLW—The G
KSTL—Spider Burks
KATZ—Dues in Blues

4:30 P.M.
KSD—Monitor
KMOX—Joe Garagiola
KXOK—Socialist Party Talk
KFUO—Faithful Words
WEW—Evangelistic Asmbly

4:45 P.M.
KXOK—Socialist Labor Party
KWK—News; First Five
KFUO—Leo C. Miller
WEW—Sign Off
KXLW—Sign Off
KSTL—Sign Off

KATZ—(4:55) News

5:00 P.M.
KSD—Monitor
KMOX—Record Relay
KXOK—News; Bill Crable
KWK—First Five Revue
WIL—News; Gene Chase
KFUO—News
WTMV—Cont. Melodies
KATZ—Gospel Train

5:15 P.M.
KMOX—(5:25) News
KFUO—Sports Reel

5:30 P.M.
KSD—A.P. News
KMOX—Harry Carav
KXOK—Bill Crable
KFUO—Family Worship Hr
WTMV—Net Norman

5:45 P.M.
KSD—Post-Dispatch Prevue
KMOX—Skip Carav
KWK—(5:55) News
KFUO—Sign Off
WTMV—Polka Time
KATZ—(5:55) News

Classical Music on Radio Today

Classical music on St. Louis radio stations today. Symbols: (L) live; (R) recordings; (T) transcriptions.

KFUO (AM AND FM): 10 a.m.—Music of the Masters (R): Beethoven's "Symphony in C Major." 1 p.m.—Let's Go to the Opera (R): Verdi's "Il Trovatore"; Rossini's "Excerpts From the Barber of Seville."

KCFM (FM): 6 p.m.—Light Concert Favorites (R). 7:30 p.m. Promenade Concert (R). 9 p.m.—Audience Takes Over (R). 11 p.m.—The Nite Watch (R).

SUNDAY MORNING

KMOX: 10:30 a.m.—Salt Lake Tabernacle Choir (L).
KFUO: 7:30 a.m.—Sunday Symphony (R).
KCFM: 9 a.m.—Music for Sunday (R).

TONIGHT

6:00 P.M.
KSD—News; Sports; Moni.
KMOX—News
KXOK—News; Sports
KWK—First Five
WIL—News; Bandstand
WTMV—News; Bob Farrell
KATZ—Rhythm and Blues

6:15 P.M.
KSD—Monitor
KMOX—Ask Red Holzman
KXOK—It Can't Happen

6:30 P.M.
KSD—Weather; Monitor
KMOX—Bob Burnes, Sports
KXOK—Circuit Attorney

6:45 P.M.
KMOX—That Men May Live
KWK—(6:55) News
WTMV—Sports Results
KATZ—(6:55) News

7:00 P.M.
KSD—News; Monitor
KMOX—News; Bob Goddard
KXOK—News; St. Louis
KWK—Sports; Orch.
WIL—News; Bandstand
WTMV—News; Bob Farrell
KATZ—Rhythm and Blues

7:15 P.M.
KXOK—Wake Up St. Louis
KWK—(7:25) Cedric Foster

7:30 P.M.
KXOK—Junior Town Meet'g
KWK—Spelling Bee
KATZ—Highway to Heaven

7:45 P.M.
KATZ—(7:55) News

8:00 P.M.
KSD—Monitor
KMOX—News; B. Goddard
KXOK—News; Dance Party
KWK—Orchestra & Guest
WIL—News; Just Music
WTMV—Robert B. Q.
KATZ—Highway to Heaven

8:15 P.M.
KMOX—Hawks vs. Syracuse
KXOK—Socialist Worker Party

8:30 P.M.
KSD—Grand Ole Opry
KWK—American Living

8:45 P.M.
KATZ—(8:55) News

9:00 P.M.
KSD—News; Monitor
KMOX—Hawks vs. Syracuse

KXOK—News; Dance Party
KWK—First Five Revue
WIL—News; Just Music
WTMV—Robert B. Q.
KATZ—Around Clock

9:30 P.M.
KSD—Rep. Nat'l. Com.
WTMV—Nazrite Church

9:45 P.M.
KXOK—(9:55) News
KWK—(9:55) News

10:00 P.M.
KSD—A.P. News
KMOX—Hawks vs. Syracuse
KXOK—Dance Party
KWK—First Five
WIL—News; Rhythm & Beat
WTMV—Nazrite Church
KATZ—Night Beat

10:15 P.M.
KSD—Monitor

10:30 P.M.
KSD—Adlai Stevenson
KMOX—News
KWK—Melody Time
WTMV—Spiritual Time

10:45 P.M.
KMOX—Harry Fender

KXOK—(10:55) News
KWK—(10:55) News
WTMV—Robert B. Q.

11:00 P.M.
KSD—News; Night Music
KMOX—News; H. Fender
KXOK—Dancing Party
KWK—Rhythm Suite
WIL—News; Dawn Patrol
WTMV—News; Robert B. Q.
KATZ—Night Beat

11:15 P.M.
KSD—(11:25) News

11:30 P.M.
KSD—Night Music
KWK—Music

11:45 P.M.
KXOK—(11:55) News
KWK—(11:55) News

12 Midnight
KSD—Sign Off
KMOX—Harry Fender
KXOK—Dancing Party
KWK—Midnight Varieties
WIL—News; Dawn Patrol
WTMV—Sign Off
KATZ—Night Beat

TODAY'S TELEVISION PROGRAMS

KSD-TV (Ch. 5), KWK-TV (Ch. 4), KETC (Ch. 9), KTVI (Ch. 36 UHF)
(Programs in Color Are Listed in Black Type)

A.M.
11:00 5 Buffalo Bill Jr.: "Redskin Gap"
4 Big Top: Jack Sterling m.c.
11:30 5 Captain Midnight: "Deadly Project"
P.M.
12:00 5 Movie: Bill Elliott, Anne Jeffreys in "Mojave Firebrand"
4 Lone Ranger: "Rendezvous at Whipsaw"
12:30 4 Sky King: "Rustlers on Wheels"
12:55 5 Voting Machine Film
1:00 5 Heart of the City
4 Spelling Bee: Ed Keath
1:30 5 Playhouse: "The Prize"
4 Let's Face It
2:00 5 Football Game: Washington U. vs. Southern Illinois
4 See You at the Polls: Bing Crosby, Bob Hope, Ethel Merman, Donald O'Connor, Peggy King, Jimmy Durante
2:30 4 Joint Council of Teamsters No. 13
3:00 4 Musical Varieties
3:25 4 Football Roundup
4:30 5 Treasure Hunt: Jan Murray
4 Fred Moegle
4:55 5 Democratic National Committee
5:00 5 Captain Gallant
4 Jungle Jim: Johnny Weismuller
36 Movie: Eddie Dean in "Black Hills"
5:30 5 Cisco Kid
4 Bold Journey: Dr. Arthur T. Harris's trip to his boyhood home in Cape Province, South Africa
6:00 5 Republican Political Talk: Lon Hocker
4 Annie Oakley: "Alias Annie Oakley"
36 German Hour
6:15 5 Parade of Magic: Ernie Heldman
6:25 36 Football Scoreboard—Skip Erwin
6:30 5 People Are Funny: Art Linkletter
4 The Buccaneers: Captain Tempest captures a rich galleon which turns out to be a slave ship
36 Famous Film Festival: Roger Livesay, Deborah Kerr, Anton Walbrook in "The Life and Death of Col. Blimp," Part II
7:00 5 **Perry Como Show: Guests, Nat "King" Cole, George DeWitt, Gisele MacKenzie (Color)**
4 Jackie Gleason Show: Art Carney, Audrey Meadows, June Taylor Dancers
8:00 5 Caesar's Hour: Sid Caesar, Janet Blair, Carl Reiner, Howard Morris, Shirl Conway, Pat Carroll
4 **Ford Star Jubilee: Judy Garland, Frank Morgan, Ray Bolger, Bert Lahr, Jack Haley, Billie Burke in the M.G.M. motion picture, "Wizard of Oz," story of a little Kansas girl deposited by a cyclone in the magic land of Oz (Color).**
36 Texas Wrestling
8:55 5 Republican National Committee
9:00 5 George Gobel Show: Guests, Marguerite Piazza, Vincent Price
36 Your TV Theater: Lowell Thomas, Milborn Stone in "Next to Crash," airmen forced to land in Mexico are held for ransom by bandit
9:30 5 Republican National Committee: Thomas E. Dewey
36 Beulah Show
10:00 5 Democratic National Committee: Adlai E. Stevenson
4 First Run Theater: Claudette Colbert, Jack Hawkins in "Outpost in Malaya"
36 Million Dollar Movie: Peggy Ann Garner, Dennis Price in "Eight Witnesses"
10:30 5 Sheriff of Cochise: Sheriff Morgan tracks down threats of modern-day train robbery
11:00 5 Les Paul and Mary Ford
11:05 5 Republican Political Talk: Thomas B. Curtis
11:15 5 Young Democrats for Stevenson
36 Mr. Weather—Carl McIntire
11:20 5 **Movie: Marlene Dietrich, Charles Boyer, "Garden of Allah" (Color)**
11:30 4 News, Weathervane, Sports
11:45 4 Movie: Edward Arnold, John Agar, Susan Morrow in "Man of Conquest"
12:55 5 Weather
1:00 4 Thought for the Day

TOMORROW'S LISTINGS

A.M.
8:30 5 Film
4 Protestant Pulpit
8:45 5 Man to Man
9:00 5 Protestant Hour
4 Missouri U. Half Hour
9:30 5 This Is the Life
4 Faith of Our Fathers
10:00 5 Catholic Hour
4 Christian Science
10:15 4 The Way of Life
10:30 5 The Christophers
10:45 4 Film: "Where the Green Grass Grows"
11:00 5 City Art Museum
4 The Great Crusade
11:15 5 World Traveler
11:30 5 Political Talk: T. Coleman Andrews
4 Wild Bill Hickok
P.M.
12:00 5 Volunteers for Stevenson
4 Road Ahead
12:30 5 News
4 You Are There
12:45 5 Industry on Parade
36 Film
1:00 5 Lone Ranger
4 Pro - Football Game: Chicago Cardinals vs. Philadelphia Eagles
36 Pro - Football Game: Cleveland Browns vs. Green Bay Packers
1:30 5 Crunch and Des
2:00 5 Telephone Time
2:30 5 Susie
3:00 5 Washington Square
3:30 4 Lassie
36 Movie: "French Leave"
4:00 5 Ozark Jubilee
4 Western Marshall
4:30 5 Soldiers of Fortune
4 Lone Wolf
36 Oral Roberts
5:00 5 Meet the Press: Guest, Presidential assistant, Sherman Adams
4 Disneyland
36 Movie: "Jack of Diamonds"
5:30 5 Bengal Lancers

TOMORROW 5 ON CHANNEL

BRODERICK CRAWFORD
stars in a tale of mystery on your
"STAR SHOWCASE"
1:30 p.m.
KSD-TV

FM Programs

Frequency modulation programs are broadcast in St. Louis as follows: On KSLH-FM, 91.5 meg., 9:10 a.m. to 12 noon and 1:10 p.m. to 4:30 p.m.; KCFM, 93.7 meg., 8:30 a.m. to 12 midnight; KFUO FM, 99.1 meg., 7:15 a.m. to 5:45 p.m.

KSD Weather Report

At 6:45, 7:15, 7:45 and 8:30 a.m.; report and forecast at 11:10 a.m.; also reports at 11:45, 5:30, 6:30, 11 and 11:30 p.m.

MARRIAGE LICENSES

Bernard C. Randolph, 529 N. Whittier; Billie J. Coleman, 5024 Wabada
Marvin Vineyard, 6574 Mitchell; Genevieve Cherkoian, 4974 Wise
Eurnem L. DeWitt, 3527 Henrietta; Arlene M. Zieger, Normandy
Louis M. Erwin, Jennings; Polly A. Warner, Berkeley
Clark B. Ragsdale, 2616 St. Vincent; Phyllis L. Woods, 4415A Tennessee
John H. Cibbear, 4917 Bulwer; Mrs. Caroline R. McGarvey, 5510A Beacon
Alois R. Landa, 3928A Shenandoah; Helen L. Patton, 3545 S. Second
Otis K. Grief Jr., Glendale; Billie B. McCord, 1755 S. Grand
Albert J. Swingler, 1027 N. Leonard; Frances M. Anderson, 1023 N. Leonard
Norman A. Gueck, St. Louis County; Gay A. Neuhauss, St. Louis County
Ezell Blanchard, Webster Groves; Ruth M. McKee, Maryland Heights

POLITICAL ADVERTISEMENT

SUNDAY 12 NOON
KSD-TV CHANNEL 5

Hear these distinguished St. Louisans:

Dr. Evarts A. Graham
Mrs. Adele Starbird
Mrs. C. B. Broussard
G. J. Nooney

on "The Presidential Campaign Issues" and why THEY are for Adlai Stevenson

VOLUNTEERS FOR STEVENSON-KEFAUVER
409 N. 9th St. St. Louis 1, Mo.
Paul B. Rava, Secretary

BIRTHS RECORDED

Important to parents of children born in Greater St. Louis: If your names do not appear in the birth column within two weeks after the birth of your child, call the physician or midwife and insist the records be sent to the Bureau of Vital Statistics, Room 10, Municipal Courts Building, if the child was born in the City of St. Louis, or to the Bureau of Vital Statistics, 615 South Brentwood boulevard, Clayton, if your child was born in St. Louis county.

BOYS

H. and M. Acton, 730 Belt.
P. and P. Anagnos, 609 Acorn.
L. and A. Barbour, 6457 Weis.
A. and E. Barefield, 3907A Palm.
D. and R. Barron, 4160A Blaine.
H. and E. Bitter, 925 Reed.
N. and B. Boxley, 3714 Cozens.
C. and B. Boze, 3633 McDonald.
W. and M. Burks, 2602 Locust.
C. and L. Caldwell, 4388 St. Louis.
P. and M. Callahan, 9601 Robertson.
G. and E. Campbell, 917 Baden.
J. and V. Carter Sr., 1915 Coleman.
T. and J. Deel, 4274 Brandywine.
N. and R. Di Carlo (twins), 6324 Gramond.
D. and B. Durham, 3824 Westminster.
E. and V. Davis, 2420 Cass.
E. and C. Edmonson, 2140 Cass.
R. and D. Eiland, 2918 N. Euclid.
J. and B. Ernst, 9809 Duke.
G. and D. Fellman Jr., 5369 Ridge.
E. and M. Fitts, 2141 Dickson.
J. and D. Flesche Jr., 37 Orchard.
R. and S. Grider, 1810 Lafayette.
R. and P. Grunder, 20 S. Barat.
G. and R. Hamlin, 4006 Cora.
R. and G. Handy, 2048 Victor.
C. and M. Harris, 2827 N. Twenty-third.
G. and A. Heitmann, 2216 S. Ninth.
L. and M. Heumann Jr., 2836 Gasconade.
H. and M. Hill, 5226 Enright.
K. and D. Horton, 2310 S. Thirteenth.
R. and J. Hubell, 4809 Milentz.
R. and E. Jackson, 4238A West Belle.
W. and G. Jacobs, 815 Clarendon.
C. and C. LaChance, 4519 Penrose.
D. and R. Lane, 6113A Pennsylvania.
W. and C. McFadden, 725 Daniel Boone.
H. and J. McKinney, 5715 Roosevelt.
J. and G. McRoberts, 5606 Vernon.
W. and D. Mirth (twin), 5627A St. Louis.
B. and M. Moore, 1007 Dillon.
T. and R. Nadler, 10180 Count.
J. and U. Papayik, 1703A S. Eighth.
C. and E. Poiner, 1406 Goodfellow.
R. and G. Rich, 3710A Hereford.
J. and B. Rothweiler, 3623A Pennsylvania.
M. and D. Sartors, 1413 St. Ange.
E. and N. Schmitz, 8021 Carlsbad.
W. and G. Schott Sr., 4027 Connecticut.
P. and E. Shaffar, 6835 Gravois.
R. and E. Sherwood, 617 Knierim.
L. and M. Shurn, 2828 Franklin.
G. and E. Sills, 2027A Lynch.
T. and L. Sprous, 1422 Ferry.
R. and J. Taylor, 1732 S. Tenth.
C. and F. Thompson, 2721 Dickson.
C. and D. Timm, 8044 Titus.
P. and J. Victory Jr., Manchester.
W. and R. Wallace Sr., 4712 Kensington.
C. and B. Webster, 2407 S. Thirteenth.
C. and R. Welch, 918 Mound.
K. and J. Williams, 610A Walton.
J. and L. Williams, 2558 Rutger.
E. and A. Wilke, 3411A Clark.
J. and C. Woltsiau, 3021A Casconade.
J. and R. Wynne, 905 Robert.
R. and B. Young, 3103 Abner.

GIRLS

K. and P. Alexander, 7117 Virginia.
R. and C. Rein, 8931 Burton.
R. and L. Bennett, 1609 Mowbry.
H. and C. Broderick, 4425A Shreve.
C. and D. Burnham, 2709 Osage.
J. and S. Bushey, 3702 Nashville.
J. and M. Byrne, 2142 Victor.
E. and O. Calhoun, 2127 Victor.
R. and C. Callier, 253 Gage.
J. and C. Campbell, 2205A Chippewa.
W. and R. Caser, 1322 Hebert.
L. and M. Curtner, 6317 Page.
E. and M. Desporte, 2933A Greer.
E. and O. Demastes, 1108 S. Fourth.
F. and R. Eckhoff, 2209 Sidney.
H. and R. Elliott, 9111 Argyle.
L. and D. Eschenbrenner, 5620A Julian.
G. and P. Fajardo, 3612A Neosho.
J. and C. Galati, 6453 Smiley.
C. and R. Gay, 720 Belevedere.
E. and J. Hanlon, 9146 Fayette.
W. and A. Harrison, 1735 Mark Twain.
D. and D. Harrington, 521 S. Twenty-third.
W. and I. Hedrick, 2119 A N. Florissant.
C. and R. Henson, 6745 Crest.
W. and L. Herron, East St. Louis.
R. and G. Hooper, 3041 Delmar.
L. and F. Hope, 2727 1/2 Mills.
D. and J. Horgung, 4938 Chapel Hill.
H. and E. Ivy, 3930 Moffitt.
C. and G. Jackson, 2720 Glasgow.
J. and F. James, 3830 North Market.
L. and A. Johnson, East St. Louis.
J. and P. Kelly, 1619 Carroll.
R. and E. Koehler, 810 Dernake.
W. and J. Mack, 835 E. Essex.
D. and V. Mays, 19 Grape.
E. and M. McClure, 9447 Rosemary.
J. and H. McDaniel, 1421A Bur.
L. and B. McDermott, 9539 Breurer.
W. and D. Mirth (twin), 5627 St. Louis.
J. and E. Mitchell, 5015A Wells.
J. and M. Petrillo, 3538 Gravois.
G. and D. Prater, 3015 Eads.
B. and V. Price, 5510 Cabanne.
W. and S. Reid, 1221 Goodfellow.
B. and W. Roark, 2651 Shenandoah.
C. and R. Sholowski, 5329 Savoy.
A. and J. Schneider, 1112 N. Geyer.
J. and V. Shaffner Jr., 5636 Lisette.
J. and R. Shockley, 2616 Rutger.
G. and H. Sinkfield, 5144 Page.
T. and S. Slape, 6217 Vetter.
H. and E. Smith Jr., 4525A Fair.
R. and L. Spencer, 1306 S. Broadway.
V. and M. Sperry, 1456 Castle.
E. and G. Stamper (twins), 1311 N. Eighth.
A. and E. Summerton, 221 N. Florissant.
J. and S. Trojahn, 2253 Klemm.
J. and O. Trousdale, 1823 S. Thirteenth.
R. and B. Ullrich, 10037 Crestwood.
R. and J. Underwood, Lemay.
M. and M. Vogelsang, 3805 Primm.
W. and T. Von Talge, Mehlville.
C. and B. Ward, 822 Buchanan.
H. and P. Warren, 2710 Russell.
J. and E. Werbolt, 152 Glen Garry.
D. and M. Willcox Jr., 118 Portland.
L. and J. Williams, 2651 Geyer.
J. and M. Wilson, 3646A Park.

BURIAL PERMITS

Marie Gunther, 65, 4150 McPherson.
Alex E. Rubeling, 70, Wellston.
Louise C. Boecker, 90, 4047 California.
Chas. G. Binnings, 89, 4221 Lee.
Anna T. Walsh, 62, University City.
Sophia Lue, 74, 2817 N. Nineteenth.
Mary Butler, 53, 2213 Olive.
Carl Everett Nix, 52, 5046 Eton.
Louis Brodsky, 57, 1292 Bund.
Minnette Main, 38, 6220 Northwood.
Mathilde Koch, 71, 1752 Nicholson.
Donald A. Eckhoff, 32, 3009 Eads.
Nettie M. Deason, 65, 5512 Delmar.
Arthur H. Reinhardt, 71, 3431 Hartford.
Myrtle Yarber, 45, 1002 Hickory.
Kate Emring, 75, 928 Cassan.
Anna Lingemann, 69, 2011 Mallinckrodt.
Leo L. Tiernan, 66, 3924 Natural Bridge.
Chas. J. McElhiney, 66, Ferguson.
Fannie Irving, 70, 3145 School.
Ignatius Hy. Lorkowski, 62, 4653 Korte.
Frank Mullen, 75, 1367 Temple.
Wm. C. Dale, 62, 1413A Penrose.
Chas. A. Zink, 64, Kirkwood.
Arthur A. Stoecker, 57, 5220 Stetten.
Sophie L. Rose, 81, 4317 Shreve.
Annie Aifeld, 73, Shrewsbury.
Frank Gerdelle, 76, 2411 N. Ninth.
Mary Dennis, 74, 2657 Nebraska.
Walter V. Hall, 57, Arcadia, Calif.
Ola Mae Breeder, 49, 4135A Donovan.
Joseph L. Brodhacker, 83, University City.
Mattie Nash, 46, 2602 Pine.
Floyd E. Waggoner, 70, E. Alton.
Mark Ward King, 65, Alton.
Vincent Berra, 71, 2218 Edwards.
Minnie Bell, 69, 3709 Evans.
Minnie Johnson, 73, 4200 S. Broadway.

St. Louis County.

Gurley Castleberry, 56, Talladega, Ala.
Martha Boul, 84, 9408 Bundell.
Henry C. Gross, 82, 36 St. Charles.
Annie F. Hauk, 82, 4307 Exeter.

FEEL BETTER QUICK!
Introductory TV OFFER
Complete Health Bath $1.50
Good only Nov. 4, 5 & 6 With This Ad
NO MEMBERSHIP NECESSARY
NO APPOINTMENT NEEDED
Swedish Massage also Available
OPEN 24 HOURS A DAY
7 DAYS A WEEK
(Women by Appointment)
BELCHER
BATH AND MASSAGE PARLOR
407 LUCAS CE. 1-7015
Established 1901

POLITICAL ADVERTISEMENT

TONIGHT ON TELEVISION
LON HOCKER
Republican Nominee for Governor
Because
"You Have the Right to Know"
KSD-TV
Channel 5 6 P.M.
Non-Partisans Citizens Committee for Hocker
Ingram F. Boyd Jr., Chairman

TV ALL MAKES REPAIRED
Prompt Service
PA. 5-5196
DAY - NITE - SUN.
Terms Available
A TO Z TV SERV. CO.
6236 DELMAR

SAVE ON TV SERVICE
IMMEDIATE HOME CALLS
VO. 3-3360 DAILY-SUNDAY 9 A.M. to 10 P.M.
CO. 1-4383 City and County Experienced Men 90-Day Guarantee
RAY'S TV SERVICE 6635 DELMAR

9:30 P.M. CHANNEL 5

"Sunday with Sorkin"
starring
JERI SOUTHERN
and
Enid Mosier and her Trinidad Steel Drum Trio
"live" from
Laclede Gas

Today's Political Talks on Television

KSD-TV

4:55 p.m. Democratic National Committee.
6:00 p.m. Missouri Republican Club: Lon Hocker (local).
8:55 p.m. Republican National Committee.
9:30 p.m. Republican National Committee: Thomas E. Dewey
10:00 p.m. Democratic National Committee: Adlai E. Stevenson.
11:05 p.m. Republican Political Talk: Thomas B. Curtis (local).
11:15 p.m. Young Democrats for Stevenson (local).

ON RADIO

KSD

9:30 p.m. Republican National Committee: Thomas E. Dewey
10:30 p.m. Democratic National Committee: Adlai E. Stevenson.

KMOX

1:05 p.m. Democratic Political Talk: Dr. Spock.

KXOK

4:30 p.m. Socialist Party Talk.
4:45 p.m. Socialist Labor Labor Talk; Eric Hass.
8:15 p.m. Socialist Worker Party Talk.

IGA VACUUM PACKED COFFEE
THE TREND TODAY IS TO... CONSUMER APPROVED
IGA FOOD STORES

POLITICAL ADVERTISEMENT

HEAR
• Charles "Commando" Kelly (WORLD WAR II HERO)
• Congressman Tom Curtis, and
• Maurice Mendle, chairman of "Citizens for Eisenhower-Nixon"
tonight 11:05 KSD-TV
"Citizens for Eisenhower-Nixon" Maurice Mendle, Chmn., Mrs. L. C. Davis, Co-Ch.

PEERLESS FURNACES
COAL—GAS—OIL
"FORSHAW"
of St. Louis, Inc.
110 S. 12th CH. 1-2041
Open Saturday Mornings

RCA VICTOR TV
Model 21T715

DIXON Full 261 sq. in. viewable "living image" picture. Balanced Fidelity sound. Ebony finish.
$219.95 VHF
LAZAR and sons
1131 Brentwood Blvd.
10475 St. Charles Rock Rd.
6602 West Florissant
8632 Gravois
2204 S. Broadway
EXCHANGE STORE
2120 S. Broadway
ALL STORES OPEN EVERY NIGHT TILL 9:00 P.M.

Week's Major Business Statistics

NEW YORK, Nov. 3 (AP)—The following table gives operating results in major lines of business and finance in the latest week, together with comparisons with the preceding week and a year ago:

	Latest Week	Prev. Week	Year Ago
Steel production (per cent of capacity)	101.0	101.2	99.4
Freight carloadings	816,813	828,744	829,445
Miscellaneous freight	393,675	400,777	415,054
Automobile production (units)	144,007	131,152	109,050
Soft coal production (tons)	10,435,000	10,350,000	9,991,000
Crude oil production (barrels)	6,873,750	6,875,300	6,634,158
Engineering awards	$359,139,000	$550,482,000	$394,011,000
Paper production (per cent of capacity)	100.3	99.1	100.9
Paper board production (pct. of cap.)	97.0	94.0	102.0
Stock sales (shares)	10,599,369	7,848,078	9,601,670
Bond sales (par value)	$18,659,700	$15,876,[illegible]	$17,019,[illegible]
Business failures (number)	267	254	230
Wholesale prices (LLS index)	114.9	116.0	111.0
(Final three ciphers omitted in following)			
Electric power prod. (kilowatt-hours)	11,391,000	11,333,000	10,659,000
Bank clearings	$21,767,661	$22,219,992	$22,498,330
Demand deposits	$56,209,000	$55,623,000	$57,060,000
Business loans	$29,692,000	$29,876,000	$25,121,000
Excess reserves	$387,000	$396,600	$477,000
Treasury gold stock	$21,909,000	$21,909,000	$21,686,000
Brokers loans	$1,192,000	$1,158,000	$1,647,000
Money in circulation	$30,794,000	$30,864,000	$30,528,000

EGGS AND POULTRY

ST. LOUIS, Nov. 3—Egg and poultry markets as reported by the "St. Louis Daily Market Reporter."

Eggs—For the week: Large extras off 3c; mediums 1c lower; standards down 2@3c; unclassified 1c lower, small 2c lower to 1c higher and undergrades 2@4c lower; consumer grades 'AA' large off 2@3c; 'A' large down 2c; 'A' medium and 'B' large unchanged to 1c lower; 'A' small unchanged to 2c higher.

Week's Closing (Friday) Prices.

EGGS—Prices paid by first-hand receivers in wholesale quantities. Wholesale grades include cases except unclassified. Large extras (65@75% A), 38@39c; medium extras (60% A), 23@24c; standards, 28@29c; unclassified (55 lb. min.), 20@21c; small, 13@17c, 12@15c, undergrades, 15@17c.

Consumer grade eggs represent prices paid shippers delivered St. Louis with returns based on actual yields of quality and size, after candling and grading. AA large, 39@40c; A large, 36@38c; A medium, 23@25c; B large, 28@30c; A small, 17@20c.

LIVE POULTRY—Prices paid by first-hand receivers delivered St. Louis in wholesale quantities; small lot or delivery premium transactions excluded. Fowl, heavy breeds, 14c; leghorns, hybrids and barebacks, 11c; fryers and broilers, commercial whites, 2 1/2-3 1/4 lbs., 16c; nearby White and Plymouth Rocks, 13s; reds, 12c; leghorns, 11c.

Old roosters, old and young stags, 11c. Turkeys, toms 24-28 lbs., 24@25c; hens, 12-16 lbs., 26@27c; single breasted toms 21c; hens 23@24c; ducks, white, 5 lb. and up, 22@24c; small, 16c; dark, 12c; muscovy, 10@11c; guineas, 2 1/4 lbs. and up, 28c; 1 3/4-2 lbs., 24c; old, 15c; geese, 18@20c; swan, 12c; caponettes (7-8 lbs.), 26@27c.

DRESSED POULTRY — Full drawn, iced fryers and broilers, delivered St. Louis, 1 1/2-3 1/4 lbs., 26 3/4c; fowl 26@27c.

CHEESE — Wisconsin cheese f.o.b. St. Louis: Cheddars, 39 3/4@40 1/4c; twins, 41 1/4@ 3/4c; flats, 40 3/4@41 1/4c; longhorns, 40 3/4@41 3/4c; muenster, 40@41c; daisies, 39 3/4@ 3/4c; rindless prints (current), 45@45 1/2c; rindless prints 60-day, 47 3/4@49 3/4c; process (5-lb. loaf), 40@41c; brick, 41 1/2@42 1/2c; Swiss (A), 48 1/2@50 1/2c; nearby cheese 1c less.

WEEKLY STOCK TABLE IN SUNDAY POST-DISPATCH; NO SESSION SATURDAY

A COMPLETE table of closing prices on transactions of the week on the New York Stock Exchange with individual sales and net changes from the week before, will be found regularly in the Sunday edition of the Post-Dispatch.

The New York Stock Exchange, American Stock Exchange, New York and New Orleans Cotton Exchanges, Chicago Board of Trade and the St. Louis Merchant's Exchange do not hold sessions on Saturday.

POLITICAL ADVERTISEMENT

SATURDAY
4:45 P.M.
KWK-TV
CHANNEL 4
Re-Broadcast of Adlai Stevenson's Speech on the Middle East Crisis
VOLUNTEERS FOR STEVENSON-KEFAUVER
409 N. 9TH STREET
PAUL B. RAVA, Secretary

HOG PRICES RISE ON WORD OF PORK BUYING PROGRAM

NATIONAL STOCK YARDS, Ill., Nov. 3—"Hogs and lambs managed to close the week on a steady to strong basis, but most classes of cattle again declined under continued heavy marketings," reported the Producers Live Stock Marketing Association.

Salable receipts of cattle, calves, hogs and sheep topped the 100,000 head mark for the fifth straight week and October marketings were among the largest for that month in the history of the Yards.

"After dropping to a six-month low during the first half of the week, hogs rallied briskly late on the announcement of a $100,000,000 Government pork and lard buying program designed to bolster hog values. This action by Secretary of Agriculture Benson was immediately reflected in curtailed shipments of hogs to market and active buying. From a top of $15.25 cwt. Tuesday and Wednesday, the best meat type animals Friday had strengthened to a $16 peak, representing a $2.25 gain as compared with a year ago.

"Choice 1125 to 1145-lb. steers reached $25.50 and a short load placed at $26. Most choice steers brought $22.50 to $24; good and low choice steers $18 to $22.50; good and choice stocker and feeder steers $18 to $19.50; medium and good stocker steers $13 to $18; good and choice heifers and mixed yearlings $17 to $23.

"Wooled slaughter lambs closed fully steady, some sales up 50c; shorn lambs and slaughter ewes mostly unchanged. Woolskins topped for the week at $21.50, and sales late were downward from $21. Cull to good slaughter ewes were mostly $3 to $4.50.

Mississippi Valley Stockyards.

Mississippi Valley Stockyards Inc., reported as follows: Cattle, better steers and butcher yearlings $19@23.50; top $25; beef cows $10@12; top sausage bulls $13; veal top $25.

Hogs—Friday's closing top $16; bulk 180s-260s $15@15.75; packing sows $13.50@14.50.

Sheep, Top Friday $21; good and choice slaughter lambs $17.50@20.

COMMODITY PRICE INDEX UPTURN IS 1ST IN 7 WEEKS

NEW YORK, Nov. 3 (AP)—The Associated Press index of 35 important commodities moved higher this week for the first time in seven weeks. At 181.45, the index compared with 180.84 a week ago and 169.52 a year ago.

Gains were recorded by the industrials, foods, grains and cotton, textile and nonferrous metals components. Only the livestock group turned lower.

There were no new highs or lows for the year.

Comparative figures for the various categories were as follows:

	Nov. 2	Wk. ago	Year ago
35 commodities	181.45	180.84	169.52
Industrials	205.79	204.31	184.42
Food	144.63	142.91	141.69
Livestock	173.15	175.39	146.30
Grains & cotton	154.18	152.67	172.27
Textile	146.71	146.02	146.53
Nonfer. metal	229.14	225.40	252.45

NEW YORK, Nov. 3 (AP) — Associated Press weighted wholesale price index of 35 commodities (1926 equals 100): Fri. 181.45, year ago, $169.52.

	1956.	1955.	1954.	1953.
High	184.79	177.14	175.49	181.72
Low	173.79	168.25	168.56	170.55

Week's Closing (Friday) Prices.

COMMODITY.	WEEK'S CLOSE
ALUMINUM	.27
ANTIMONY	.3617
COCOA	[illegible]
COFFEE S 4	[illegible]
COTTON, mid. spot	[illegible]
COTTON, 14 mkt.	[illegible]
COTTONSEED OIL, Dal.	[illegible]
COPPER	.36
EGGS, Chi., Nov.	.2025
FLAX	3.35
GREASE, ch. white	.07
HIDES, N. nat.	.16
LARD, loose	.11 1/2
LEAD, N.Y.	.16
PIG IRON, 2, f.o.b. East Pa.	62.50
PLATINUM	105@107.50
ROSIN, NW	8.65@79
RUBBER	.33 3/8
SILK, raw	4.57a
SILVER, N.Y.	.91 3/8
SOYBEAN OIL, N.Y.	[illegible]
STEEL SCRAP, Pitts.	.57@58.00
SUGAR, raw	[illegible]
TALLOW, p.b.	.07 1/4
TIN	1.14
TURPENTINE	.56
WOOL	1.50
WOOL TOPS	1.745

LOCAL PRICES

APPLES, No. 1 Jon.	2@3.40
BRAN	42.25@.75
EGGS, extras, large	.38@.39
FLOUR, hd. str. pat.	5.91
FOWL, heavy	.14
HOGS, top	16.00
HOGS, bulk 190s-260s lbs.	15@15.50
LAMBS, top	21.00
LEAD	.158
POTATOES, West. No. 1 rus.	3.49@4.25
SOYBEANS, 2 yel.	2.16@.21
WOOL, Mo. B	.42@.44
ZINC	.13 1/2

† USDA.

VOTE PLAN APPROVAL

DETROIT, Nov. 3 (AP)—Studebaker-Packard stockholders yesterday formally approved the firm's plans for a management working agreement with Curtiss-Wright Corp.

S-P officials said the firm can now move ahead rapidly on its plans to make Studebaker and Packard a strong factor in the auto sales market. Studebakers will be publicly introduced Nov. 8 and S-P officials said the new Packard will be brought out in January.

The company said that more than 90 per cent of the 5,000,000 plus shares represented at the stockholders meeting in Detroit had voted in favor of three management proposals.

HAY

Native No. 1 quality, unless otherwise specified alfalfa first and second cutting, $16@18; third and fourth cuttings, $20@25; Kansas prairie, $34@36; Illinois, Missouri timothy and clover mixed, $25@28.

DIVIDENDS REPORTED

NEW YORK, Nov. 3 (AP)—Dividends declared

Stock	Rate	Period	Record.	Pay.
Extra				
AmChicle	.25	..	11-26	12-10
GenStlCast	.25	..	12-21	12-31
SterlingDrg	.20	..	11-16	12-1
CanadaVine	.15	..	11-15	12-1
Increased.				
GenStlCast	.55	..	12-21	12-31
SterlingDrug	.70	..	11-16	12-1
[illegible]	.40	..	11-19	12-5
CanadaVine	.25	..	11-15	12-1
Irregular.				
RemingtonA	.35		11-16	12-15
Stock.				
SterlingDrg	100%		11-16	1-4
EastAirLines	[illegible]		11-15	12-18
Regular.				
AmChicle	.62 1/2	Q	11-26	12-10
LoewMt&S	.65	Q	11-30	12-14
H C Lytton	.12 1/2	Q	12-1	12-15
BritAmOil	.25	Q	11-30	1-2
CarvelCorp	.75		11-13	12-13
HuttSar&Do	.30	Q	11-16	12-1
WoodlPetrol	.12 1/2	Q	12-14	12-31
Liquidating.				
SouthernPro	34.00		11-9	11-16
SouthernProd	*		11-9	11-16

* .2114 of a share of Southern Natural Gas for each share of Southern Production.

WIDE PRICE SWINGS END HIGHER ON WEEK

International Intrigue and Domestic Politics Spice Stock Market.

By ELMER C. WALZER
United Press Financial Editor.

NEW YORK, Nov. 3 (UP)—International intrigue and domestic politics spiced the stock market during the past week.

Prices went through a series of wide swings and ended higher on the week. Industrials closed at 490.72 in the Dow-Jones average, up 4.41 points; rails 159.54 off 0.65, utilities 67.08 up 0.97 point; and 65 stock 173.13 up 1.22 points.

On Monday the market set off on a smart rally which Wall Street labeled a pre-election rise. In the last hour selling knocked the whole list down from the highs on word of Israel's invasion of Egypt.

On Tuesday price movements narrowed and trading lightened. On Wednesday when France and Britain bombed Egypt, prices broke sharply with indsutrials losing 6.62 points. On Thursday, after President Eisenhower said there would be no United States involvement in the Middle East the market surged ahead and wiped out Wednesday's losses by a lot to spare.

On Friday the list was carrying the rise further and Wall Street had again uncovered its pre-election rally label when the Russians invaded Hungary with heavy reinforcements. That invasion knocked prices down from their highs and prevented the rails from scoring a gain for a week.

Week of Reports.

Otherwise it was a week packed with many corporation reports and improved dividends.

The feature earnings report was Standard Oil Co. (N.J.) which showed net profit for the first nine months at an all-time record high of $603 million or $3.07 a share, against $523 million or $2.66 a share a year ago.

Jersey Standard raised its dividend 10 cents to 60 cents a share. On its 196,575,378 shares that will mean a payout of $117,945,227 this year.

United States Steel reported net of only 52 cents a share for the third quarter against $1.83 in the previous quarter and $1.55 a year ago but declared the usual dividend which lifted the year's payments to a record high. Big Steel's poor third quarter, caused by the strike, had been foreseen. The company in the first nine months had net profit equal to $4.18 against $4.65.

Sales for the week totaled 10,599,369 shares, a daily average of 2,119,874 shares. This contrasted with a mere 7,848,078 shares or a daily average of 1,569,615 shares in the previous week.

Gains in Oils.

The Middle East oils had several days of strength but their close showed only small changes fro ma week ago.

Other oils were up as much as 11 1/4 in Wilcox and five in Shamrock. Kansas City Southern gained three in the rails. Lukens rose 4 5/8 in the steels where Armco gained 3 1/8.

MODEL CHANGE COST CITED IN CHRYSLER EARNINGS DROP

DETROIT, Nov. 3 (AP)—Chrysler Corp. reported net earnings of $6,272,352 for the first nine months of 1956, a drop of nearly 91 per cent from the first nine months of last year when the company made a profit of $70,637,012.

President L. L. Colbert, reporting to stockholders, said Chrysler sustained a loss of $12,399,000 during the three months ended Sept. 30. This, he said, "reflects the substantial starting load costs for the most expensive model changeover ever made by Chrysler Corp. in a single model year."

Colbert said new car retail sales by Chrysler dealers in the first nine months amounted to 16 1/2 per cent of total United States sales. This figure, he said, compares with 17 1/2 per cent for the first nine months of last year and 17.1 per cent for all of 1955.

Directors declared a regular quarterly dividend of 75 cents per share of common stock.

Earnings for the first nine months of 1956 were equal to 72 cents per share of common stock as against $3.11 per share for the first nine months last year.

Chrysler thus followed a similar pattern reported by General Motors and Foard, the other two of the big three auto makers. Both Ford and G.M. showed substantial declines in earnings for the first three quarters of this year, but turned in third quarter profits.

Chrysler's sales for the first nine months of 1956 amounted to $1,858,437,251, a decline of about 24 per cent from sales of $2,466,251,614 in a like period last year.

GENERAL STEEL CASTINGS RAISES DIVIDEND, EXTRA

General Steel Castings Corp. declared a quarterly dividend of 50 cents a share, an increase of five cents in the recent regular quarterly dividend. A special dividend of 25 cents was declared. Both dividends are payable December 31, to stockholders of record December 21, 1956.

Net income for nine months ended Sept. 30 was reported as $2,232,439 or $4.13 a share compared with $1,554,892 or $3.17 a share in 1955. Net sales were $36,657,525 compared with $22,013,372 in 1955.

AMERICAN TOB. INCOME UP

NEW YORK, Nov. 3 (AP) — American Tobacco Co. reported for nine months ended Sept. 30 net income of $38,949,000, equal to $5.62 a share compared with $38,440,000, or $5.54 a share in the first nine months in 1955. Sales totaled $803,777,000 in the latest period compared with $822,580,000 in the like period a year ago. They were a record high for the company.

STEVENSON HAS PLAN TO EASE MIDEAST CRISIS

Continues Attack on G.O.P. Policy 'Failures' — Last Major Speech Tonight.

By GEORGE H. HALL
A Washington Correspondent of the Post-Dispatch.

CHICAGO, Nov. 3—Adlai E. Stevenson, continuing his denunciation of Administration policy "failures" in the Middle East, will reach the climax of his second campaign for the presidency tonight with an address at a highly-publicized rally in the Chicago Stadium.

The speech, to be broadcast nationally on the NBC television network (on KSD-TV at 10 o'clock) will be the Democratic candidate's last major address before the election Tuesday. The rest of Stevenson's pre-election schedule calls only for a breakfast talk in Minneapolis-St. Paul Monday and a "get out the vote" television appearance late Monday night with Senator Estes Kefauver of Tennessee, Stevenson's vice presidential running mate.

Stevenson, reported by his associates to be in excellent spirits, returned to his home at nearby Libertyville early today after delivering another foreign policy speech before a shouting audience of 7100 persons in the Fox Theater at Detroit last night.

The audience clapped, stomped and yelled so often that Stevenson had difficulty in proceeding. There were boos when he charged Administration shortcomings and when he mentioned the names of Secretary of State John Foster Dulles and Vice President Richard M. Nixon. The audience shouted "no" in unison when he posed rhetorical questions, laughed at his witticisms and applauded his mention of local candidates.

Welcomes U.N. Move.

The Democratic standard bearer said he welcomed "as a first step" the United States resolution in the United Nations General Assembly proposing a cease-fire in the Middle East. Then, in concert with European and non-European friends this country must forge a common policy, he said.

This policy should include four points, Stevenson said. These he listed as:

1. Security must be restored along the frontiers dividing Israel from its neighbors. Provocations always beget provocations and reprisals—aggression by big or little nations cannot be tolerated.

2. We should insist that passage of ships through the Suez canal is a matter of international concern and that no single country and especially no single man can willfully sever the life-line of Europe and Asia.

3. We must launch an all-out attack, with like-minded nations, on the problem of resettling the 900,000 Arab refugees who now live in misery and hopelessness.

4. We must, with other nations, present a program to improve economic conditions in the Middle East for the benefit of the people, and not just to serve political interests.

"And above all," Stevenson said, "we must restore to our foreign policy a sense of coherence and human concern."

Irresistible Question.

He said that one question that "arises irresistibly out of the Middle Eastern crisis is this: Has the President of the United States really been in charge of our foreign policy?

There was a chorus of "No"

Only a few days ago, Stevenson went on, the President told the people he had good news from Suez and today there is war in the Middle East. A few days ago, he continued, Mr. Eisenhower said he knew of no disagreements with our European allies, asserting Dulles had assured him everything was fine.

"Today," Stevenson said, "the Soviet Union has achieved a major victory by splitting the coalition of free nations, and we find ourselves in bed with Communist Russia and the dictator of Egypt."

'Did the President of the United States know what was going on?" the candidate asked.

There was a louder chorus of "No!"

"I agree," Stevenson said, and added: "I choose to think he didn't mislead us deliberately, that he didn't know."

Stevenson, noting that President Eisenhower "went on a paid political broadcast two or three weeks ago to talk about good news from Suez," said:

"When he thought the Suez crisis could be exploited for political advantage, he exploited it, while I refrained from talking about it to avoid any possible embarrassment to our Government in negotiations. Now that his policy has ended in failure, he wants to silence discussion."

Rounds of Boos.

There were two rounds of boos in response to this passage. Stevenson had reference to the broadcast speech of Mr. Eisenhower Thursday night from Philadelphia in which the President mentioned "the strident voices of those few who seem to be seeking to turn world events to political profit."

Stevenson said it was all right to talk of principle as Mr. Eisenhower did Thursday night, but "to talk of principle is one thing and to play fast and loose on our international dealings is another."

In its dealings with Egypt and Israel, Stevenson continued, the Administrtation "acquired for itself a reputation for unreliability, which is about as damaging a reputation as a great power can have."

Our Middle Eastern policy has been totally lacking in principle, Stevenson said, and "has led directly to the present catastrophe in the Middle East and the breakdown of the Western Alliance on which the peace and security of the world has so largely depended."

Stevenson criticized the President for having "not a word to say about the basis on which any real Middle East settlement can be reached," and said he thought "there are things which a determined American Government could do to stop further deterioration of the situation and strike a blow for peace."

Audience Answers.

Stevenson got a series of shouts of "No!" when he asked whether the people want, by electing Mr. Eisenhower, to ratify the policies of Dulles, Secretary of Defense Charles E. Wilson, Secretary of the Treasury George M. Humphrey, Secretary of Agriculture Ezra Taft Benson, Secretary of Commerce Sinclair Weeks and the National Labor Relations Board.

"Above all," he said, "We must be clear that the country does not indorse the Republican candidate's choice for his heir-apparent. For if there is one thing certain about what happens on Tuesday, it is this: You can't have Eisenhower without Nixon.

"I ask you point blank—for this is the question that amounts—whether you are prepared to intrust the hard decisions of war and peace, the terrible question of the hydrogen bomb and all the other matters which may decide the future of our children and of civilization itself—I ask you whether you are prepared to intrust these decisions to Richard Nixon."

Again the audience roared "No!"

Text of Stevenson's Detroit Speech

DETROIT, Nov. 3 (AP). The text of last night's Detroit speech by Adlai E. Stevenson, Democratic candidate for President:

LAST night the President made another speech on the Middle East. And let's get one thing clear right away. The President went on a paid political broadcast two or three weeks ago to talk about good news from Suez. When he thought the Suez crisis could be exploited for political advantages, he exploited it, while I refrained from talking about it to avoid any possible embarrassment of our Government's negotiations. Now that his policy has ended in failure, he wants to silence discussion.

It is all very well to talk about principle as the President did last night. Of course we should act in accordance with principle. Nobody disagrees about that. Of course we should use our influence to halt aggression wherever and whenever and by whomever it is committed. Nobody disagrees about that.

But to talk of principle is one thing—and to play fast and loose in our international dealings is another.

The Administration first offered and then refused to help Egypt with the Aswan dam.

It refused to send Israel defensive arms but encouraged others to do so.

It came forward with one proposal after another in the dispute over the Suez canal but never really committed itself to stand firm on anything.

And it acquired for itself in these and similar incidents a reputation for unreliability—which is about as damaging a reputation as a great power can have.

And, unhappily, the illustrations of principle in words and opportunism in action could be multiplied.

The trouble is precisely that our present policy in the Middle East has totally lacked principle!

And it has led directly to the present catastrophe in the Middle East and the breakdown of the Western Alliance.

The question now is: Where do we go from here?

As I said in a wire to the President Wednesday night, I see nothing in this situation warranting any involvement of our armed forces. And I was relieved that this is the present position of the President.

Nor is there any disagreement on making the fullest possible use of the United Nations in seeking a settlement. Indeed, I proposed bringing the United Nations into the Israel-Arab situation a year ago to prevent collisions between the forces of both sides.

But even if all forces are withdrawn, pursuant to the resolution of the United Nations, it would still be not a settlement at all, but only a return to the previous situation—which was dangerous and unsatisfactory.

Nothing on Real Settlement.

The President has not a word to say about the basis on which any real settlement can be reached.

But I believe there are things which a determined American government could do to stop the war and strike a blow for peace.

And I remind you that when Stalin tried to establish Soviet influence in the Middle East at the height of his terrible power, he failed. Why? Because Harry Truman saw what he was trying to do and with the trust and co-operation of our Allies, stopped him cold in Iran, and then in Greece and Turkey.

We badly need to get down to fundamentals. The first is that whatever the provocation, aggression can no longer be tolerated in the atomic age. This has been our position always. We welcome the U.N. resolution as expressing the sense of the world community on this point and we all hope that a cease-fire can be promptly arranged.

This is but the first step.

The next is to restore the sense of unified purpose among the free nations and rebuild the Grand Alliance upon which the fate of all free men depends.

Then, in concert with our friends, both European and non-European, we must forge a common policy for the Middle East.

First, security must be restored along the frontiers dividing Israel from her neighbors. One root of all the trouble in the Middle East is that Israel's neighbors have denied her right to exist and have engaged in a continual hostility and provocation against her. This must stop.

Second, we should insist that passage of ships through the Suez canal is a matter of international concern and that no single country and especially no single man can willfully sever the life line of Europe and Asia.

Third, we must launch an all-out attack in concert with like minded nations on the problem of resettling the 900,000 Arab refugees who now live in misery and hopelessness.

Fourth, we must, in concert with other nations, present a program to improve economic conditions in the Middle East for the benefit of the people, and not just to serve political interests.

And above all, we must restore to our foreign policy a sense of human concern.

We must persuade the peoples of the world that our concern is, not just for military bases, or oil, or alliances, but for men and women and children and their right everywhere to equality and dignity.

There can be no real peace on earth that is mixed with misery and want, where the population is increasing at the rate of 90,000 a day, where two thirds of mankind are hungry, hungrier than they were 40 years ago, until the rising hopes for a better life began to come true.

We cannot win unless we have the people on our side; and an Administration which is indifferent to the people at home will never gain the confidence or inspire the loyalties of distant peoples. It will never understand the origins and meaning of the great revolution of rising expectations that is sweeping the world.

You can't separate foreign policy from domestic policy. They are both expressions of a single attitude, a single set of values, a single faith.

I say to you that the faith of the Democratic party—the faith in people—offers humanity, in America and in the world, its highest hope.

Has President Been in Charge?

One question which arises irresistibly out of the Middle Eastern crisis is this: Has the President of the United States really been in charge of our foreign policy?

Only a few days ago, the Preside told the American people that he had good news from Suez.

Today there is war in the Middle East.

Only a few days ago, the President told the American people that he knew of no disagreements with our European allies; Secretary Dulles, he said, had assured him that everything was fine.

Today the Soviet Union has achieved a major victory by splitting the coalition of free nations; and we find ourselves in bed with Communist Russia and the dictator of Egypt.

Did the President of the United States know what was going on? I choose to think he didn't mislead us deliberately, that he didn't know, and that someone had misled him.

It's the same old pattern—and we know it in domestic policy just as much as in foreign policy.

And it illustrates one of the main issues in this campaign: The Republicans are asking the nation to choose one man as President so that a lot of other men, whom the people have not chosen, can run the country.

Shall we ratify in this election the foreign policy which has brought us to the lowest estate in many years—the foreign policy of John Foster Dulles?

Shall we ratify, in this election, the defense policies of the man who has presided over our military establishment in the period when we have lost our decisive margin of military superiority — Charles E. Wilson.

Shall we ratify the economic policies of the man who favors tax reduction for the well-to-do and a sales tax for you—George Humphrey?

Shall we ratify the farm policies of a man who helped to produce the lowest prices for the farmers and the highest prices for the consumers in recent history—Ezra Benson?

Shall we ratify the labor policies of a man who believes in the right-to-work laws, Sinclair Weeks, and of President Eisenhower's National Labor Relations Board, which has whittled away at labor's rights and freedoms?

Shall we ratify the President's refusal to accept responsibility in the field of civil rights—his refusal to even express his views on desegregation in the public schools, his acceptance of the abuses of our liberties by a government which is supposed to protect them.

I have expressed my views on the Supreme Court decision in every part of the country. I say here in Detroit, as I did in Little Rock, Ark., that I think that decision was right! But I notice that my Republican opponent, when he went down to Florida and Virginia the other day, said nothing at all about the Supreme Court decision. He talked not about civil rights, but about states rights.

And above all, we must be clear that the country does not indorse the Republican candidate's choice for his heir apparent. For, if there is one thing certain about what happens on Tuesday, it is this: You can't have Eisenhower without Nixon.

Power Would Wane.

A second term would, of course, mean years of waning political power for Mr. Eisenhower himself. His one great hold on the Republican politicians—the prospect of his candidacy for re-election would be gone.

Don't take my word for it. Listen to what Senator Malone of the Republican Old Guard said in San Francisco last week. The "greatest sin" committed by the Republicans, he said, has been "carrying on what the Democrats started." Then he added: "But we'll change that in 1957 and 1958 if you elect . . . President Eisenhower."

And, while these four years would be years where Mr. Eisenhower would be even less active and exert even less power than in his first term, they would be years of growing power for the Vice President.

When the President spoke of the G.O.P. as the party of the future, I guess he was referring to Nixon's future.

And I ask you point-blank—for this is the question that counts—whether you are prepared to entrust the hard decisions of war and peace, the terrible question of the hydrogen bomb and all the other matters which may decide the future of our children and of civilization itself—I ask you whether you are prepared to entrust these decisions to Richard M. Nixon.

Next Tuesday will be a serious day for every American. When you step out of the voting booth, you will have said your last say about who is to run your Government for the next four years.

So think about the men and the measures you are asked to ratify and approve by your vote—our failures abroad, our paralysis at home, and the men who will manage your affairs.

And think, too, about the kind of America we want. I say we do not want an America suspicious and fearful. We want a free and open America, where men can speak their minds without looking over their shoulders and go their way without regard to their race and color and live in dignity and self-respect.

The spirit of the Democratic party—the spirit of decency and compassion and justice — can give us the new America.

That spirit can wipe the slums out of our cities and give every American family a chance to grow up in health and sunlight.

It can give us the schoolhouses and the teachers we need for our children.

It can give us the medical care we need for our sick and ailing.

It can provide our parents the security they deserve in the evening of their lives.

It can offer our farmers a decent income and our working men and women jobs in a steadily growing economy.

It can keep prices steady so that the earnings and savings will not blow away in inflation.

It can restore the Bill of Rights to the place where it ought to be—right in the center of American life.

And it can help us along the road to a new world—a world in which America commands the respect and deserves the confidence of peoples everywhere, and leads the way to lasting peace.

Let us rededicate ourselves to that spirit tonight.

And let us be confident that all America is with us in this rededication.

The Democratic tide is rising across the land. The country is alive with hope — and this means—a Democratic victory on Tuesday!

6 PLAINS STATES SWEPT BY BLIZZARD, 4 DEATHS

OMAHA, Neb., Nov. 3 (AP)—A blizzard with winds ranging up to 75 miles an hour swept over the plains of Nebraska, Colorado, Wyoming, Kansas and into the Dakotas yesterday and through the night. Four deaths were attributed to the storm.

In northwest Nebraska 8-year-old Jerry Seveland perished on the way to school. He was found by searching horsemen just a short distance from the school but died of exposure before a doctor could reach him.

In Colorado, J. Lee Belcher, power company lineman, was electrocuted when trying to repair a wire felled by the wind.

Automobile accidents took the lives of two men in North and South Dakota.

Two men who had started for an oil site were missing in southwest Nebraska.

SUIT FILED TO VOID WILL OF MRS. JETTIE STEINER

Suit to invalidate the will of Mrs. Jettie Mae Steiner, who left about half of her $78,493 estate to the American Cancer Society, St. Louis chapter, was filed yesterday in Circuit Court. Mrs. Steiner, widow of Gillem J. Steiner, an employe of the city comptroller's office, died Jan. 29, at the age of 68.

The plaintiffs, a group of 10 brothers, sisters, nephews and nieces, alleged that Mrs. Steiner, who lived at 4957 Miami street, was under undue influence and incapable of making a will.

Her will, after making specific bequests of $2800 to six relatives and friends "because of kindness and favors" and disposing of real estate and Government bonds to three other relatives, said omission of all others was "intentional."

WINS CIVIL SERVICE AWARD

Miss Geraldine Hickey, a secretary at the St. Louis Ordnance District, 1016 Olive street, yesterday received an outstanding performance rating, the first time the award, the highest authorized by the Civil Service Commission, was made here.

Miss Hickey, an employe of the district four years, lives with her parents, Mr. and Mrs. Francis J. Hickey, 5617 Pamplin place.

Candidate Dead

WILLIAM P. DONOVAN

W. P. DONOVAN DIES; STATE LEGISLATOR

Robert Young Named as Substitute on Ballot for Ferguson Representative.

William P. Donovan, State Representative from the First St. Louis County District and candidate for re-election on the Democratic ticket, died unexpectedly today at DePaul Hospital.

Mr. Donovan, 68 years old, had gone to the hospital Thursday for a physical checkup and was to have returned home today. An autopsy will be held to determine cause of death.

County Democratic Chairman Ralph L. Devereaux named Robert Young, Democratic committeeman for the legislative post.

Young, 32 years old, a pipefitter living at 3500 Adie road, St. Ann. He is married and has three children. He ran unsuccessfully for Democratic nomination for the First District constable in 1954. He is a graduate of Normandy High School and was a member of the 1955 county bond issue advisory committee.

Mr. Donovan, elected representative in 1952 and again in 1954, also served one term as a Ferguson alderman and was auditor and deputy file clerk of the town from 1940 to 1948. He was auditor of the Kienstra Supply Co., 111 North Florissant road, Ferguson.

He is survived by his wife and six grown children. He lived at 116 Adelle avenue, Ferguson.

For next Tuesday's election the name of the new candidate will be printed on stickers, which will be pasted over Mr. Donovan's name on voting machines in the 50 precincts of the First Representative District. Most absentee ballots already have been sent out and elecion officials are studying how this problem is to be handled.

POLITICIANS WILL CONTROL EAGLETON, STANARD SAYS

City Democratic politicians are attempting to slip an unqualified candidate for circuit attorney past the voters in next Tuesday's election for their own benefit, William K. Stanard, Republican candidate for the office, charged last night.

Stanard told a Ninth Ward G.O.P. meeting at Concordia Turner Hall that his Democratic opponent, Thomas F. Eagleton, will be "benolden" to the Democratic ward leaders who delivered the nomination to him over more experienced Democratic candidates in the primary election last August.

Because Eagleton has had no real experience in trial work, the Democrats are hiding his lack of qualifications in the campaign, and hope he can "ride the coattails of the Democratic ticket," Stanard said. If Eagleton is elected, the Democratic politicians will name his assistants who will actually run the circuit attorney's office, the Republican candidate charged.

FUNERAL SERVICES HELD FOR MRS. RALPH RUDMAN

Funeral services for Mrs. Ralph Rudman, vice president of the R. & R. Equipment and Manufacturing Co., 911 North Broadway, were held today at the Rindskopf undertaking establishment followed by burial in Chesed Shel Emeth Cemetery.

Mrs. Rudman, 50 years old, died of a heart disease Thursday at Jewish Hospital. She had been vice president of the firm since it was established 18 years ago. She lived at 7064 Kingsbury boulevard, University City.

Surviving besides her husband are two sons, Norman and Burton Rudman, and a daughter, Miss Madelon Rudman, two brothers and a sister.

8 Killed in Mine Blast.

VIENNA, Nov. 3 (AP)—The Warsaw radio said today eight miners were killed and three seriously injured in an explosion in a coal mine in former German Upper Silesia.

NEGRO GETS BACKING IN FIGHT OVER HOME

Creve Coeur Citizens Group Denounces Condemnation Effort.

A resolution urging Creve Coeur aldermen to rescind an ordinance, which would condemn for park purposes a tract on which a Negro eye surgeon is building a $55,000 home, was approved last night by a group of residents of the St. Louis county community.

The residents, in effect, backed the surgeon, Dr. Howard P. Venable, who charged the condemnation suit was "a clear-cut case of racial discrimination."

In the strongly worded resolution, the group said: "We are convinced that the condemnation of this property was a subterfuge to keep Dr. Venable from our community. We feel that the needs for a park can be met in this wide open area without depriving any American citizen of his right and privilege to live in our community."

Other citizens of Creve Coeur were urged to join the protesting group, the resolution said, "in our efforts to remedy what we consider a great ethical and moral wrong."

Mayor James P. Wilson was commended for vetoing the ordinance, which was passed over his veto.

Dr. Venabie is ophthalmologist-in-chief at Homer G. Phillips Hospital and senior instructor in ophthalmology at St. Louis University school of medicine. He is building the house on a two-acre tract on Spoede road north of Ladue road.

The protest meeting was held at the home of Mr. and Mrs. Charles F. Vatterott Jr., 10333 Whitebridge lane. Others attending were Mr. and Mrs. Jerome J. Spector, Mr. and Mrs. Herman Woecke, Mr. and Mrs. Paul Kuelthau, Mrs. Frances Taussig, Mrs. Karin Broemmelsieck, Miss Helen Manley, Dr. Paul Vatterott, the Rev. Valentine Braun, S.M., pastor of Our Lady of the Pillar Catholic Church, and the Rev. P. J. Malloy, representing Archbishop Joseph E. Ritter.

MOVE TO ESTABLISH MORE POLICE-COMMUNITY GROUPS

A proposal to establish police-community committees in two more police districts is under study by the St. Louis Committee for Better Polive-Community Relations, Donald F. Sullivan, chairman, announced last night at a meeting of about 100 persons at the police department academy.

Sullivan said action to set up committees in the third and twelfth police districts is expected soon. Similar committees composed of police and citizen representatives have been functioning for about a year in the fourth, ninth and tenth districts, in an effort to improve co-operation between police and citizens.

Police Chief Jeremith O'Connell pledged that the police department will continue to work with the committees, which, he said, can help solve problems of juvenile delinquency, lack of police facilities and lack of understanding of police functions. The meeting was part of an all-day conference sponsored by the regional office of the National Conference of Christians and Jews in co-operation with the Missouri Police Chiefs Association.

THE REV. LEO BAECK DIES

© New York Times News Service

LONDON, Nov. 2—The Rev. Dr. Leo Baeck, renowned scholar and president of World Union of Progressive Judaism, died here yesterday.

He was 83 years old.

CHURCH NOTICES

VEDANTA SOCIETY
205 S. Skinker Blvd. PA. 1-5118
Swami Satprakashananda of India
Sunday Service—10:30 A.M.
"THE THREEFOLD BODY OF MAN"
Meditation and Discourse, Tues. 8 p.m.
ALL WELCOME

UNITY
CHRIST CHURCH
4526 West Pine Blvd.
'THE FATHER'S BUSINESS'
Graham Memorial Chapel
Washington University
J. Sig Paulson, Minister
FO. 7-8647

BETHANY
Evangelical and Reformed
Red Bud and Rosalie
8:15, 9:30 and 10:45 A.M.
"THE LARGER SUMMONS"
SUNDAY SCHOOL, 9:30 A.M.
Walter A. Scheer, D.D.; Minister
Irene Barrick, Music

EPISCOPAL CHURCH OF THE HOLY COMMUNION
7401 DELMAR
8 and 9 A.M. Holy Communion
11 A.M. Holy Communion and Church School
THE REV. W. W. S. HOHENSCHILD

trinity church episcopal
Washington Ave., at Euclid
The Rev. Arthur E. Walmsley, Rector
7:30 A.M. Holy Eucharist.
10:30 A.M. Solemn Procession and Sung Eucharist.
Sermon by the Rector.
Nursery and Church School 10:30 A.M.

CHURCH NOTICES

UNION AVENUE CHRISTIAN
UNION AND ENRIGHT
G. Curtis Jones, D.D., Minister
Church School—9:30 A.M.
Worship Service—10:45 A.M.
"THE POSITION OF DISCIPLES OF CHRIST"

Pilgrim Congregational Church
826 Union Boulevard (near Delmar)
9:30 Adult Class—Dean Adele Starbird
10:30 Morning Worship and Church School
"Reclothe Us In Our Rightful Mind"
Dr. Allen Hackett, Preaching Minister. Allen Hackett, D.D. Organist and Choir Director Mrs. Mary Friess

ST. PETER'S
EVANGELICAL AND REFORMED
4015 St. Louis Ave. (Cass Bus)
9:30a.m. Church School. Men's Forum
8:30 a.m. Worship Hours 10:30 a.m.
HOLY COMMUNION
"REFORMERS ANONYMOUS"
E. H. Hoefer, D.D. Earl D. Main

CHRIST CHURCH CATHEDRAL
Episcopal—13th and Locust
The Very Rev. NED COLE, Dean
The Rev. EARLY POINDEXTER, Canon
Ronald Arnatt, Organist and Choirmaster
8:00 A.M.—Holy Communion
9:20—Church School and Family Service
11:00 A.M.—Holy Communion and Sermon
Preacher—Canon Poindexter
"HE GAVE THANKS"
Thursday—Holy Communion
12:10 noon

CHURCHES OF CHRIST
WELCOME YOU TO THEIR SERVICES TOMORROW
ST. LOUIS AND ST. LOUIS COUNTY
CENTRAL — 305 S. Skinker. Bible School, 9:45 A.M.; Worship, 10:50, 5:30 P.M. Robert Meyers.
FERGUSON — 702 S. Florissant Blvd. Bible School, 9:45 A.M.; Worship, 10:45 A.M., 7:30 P.M. T. T. Garner.
KIRKWOOD — Big Bend and Geyer. Bible School, 9:45 A.M.; Worship, 10:45 A.M., 7 P.M. George Estes.
LEMAY — 754 Regina. Bible School, 10:00 A.M.; Worship, 10:50 A.M., 7:30 P.M. M. R. Daniels.
MARYLAND HEIGHTS — Fee Fee Road, south of Dorsett. Bible School 10:00 A.M.; Worship 11:00 A.M., 7:30 P.M. Carroll Bennett.
MORGANFORD — Morganford and Tholozan. Bible School, 11:00 A.M. Worship, 11:00 A.M., 7:00 P.M. Hubert Lindsey.
NORTHWEST — 5075 Davison. Bible School, 10:00 A.M.; Worship, 10:45 A.M.; 7:00 P.M. S. W. Bell.
OVERLAND — 9128 Lackland Rd. Bible School, 9:45 A.M.; Worship, 10:45 A.M., 7:30 P.M. Denton M. Neal.
PAGE BLVD. — 4227 Page. Bible School, 10:00 A.M.; Worship, 11:00 A.M., 8:00 P.M.; Bible Study, 7:30 P.M. R. M. Moore.
RIVERSIDE — 3220 S. Jefferson. Bible School, 9:45 A.M.; Worship, 11:00 A.M., 7:00 P.M. L. C. Bell.
SOUTHSIDE — 4800 S. Broadway. Bible School 10:00 A.M.; Worship, 11:00 A.M., 7:30 P.M. Albright Goodson.
SPRING AND BLAINE — 3800 Blaine Ave. Bible School, 9:45 A.M.; Worship, 10:45 A.M., 7:00 P.M. John Gerard.
WEST END — 6152 Wagner Ave. Bible School, 10:00 A.M.; Worship, 10:45 A.M., 7:30 P.M. Sterl Watson.
Radio Program: KXOK (630 kc.) 9:30 P.M.

Hear the Famous
MARTIN NIEMOELLER
Of Germany
Tomorrow (Sun.) 8 P.M.
In
KIEL AUDITORIUM
Convention Hall
12th ANNUAL PROTESTANT REFORMATION SERVICE
Interdenominational
Auspices Metropolitan Church Federation

ALLEN ELECTRONIC ORGANS
FOR • CHURCH • SCHOOL • HOME
Prices from $998
HOFFMAN'S House of Organs
6812 GRAVOIS FL. 2-8729

CHURCH NOTICES

THEOSOPHY
5473 Delmar Sunday, 8:15 P.M.
DR. HENRY A. SMITH
National Vice-President
"THE GLORIOUS DESTINY OF MAN"
WELCOME

SOCIETY OF FRIENDS
(QUAKER)
11 A.M. MEETING FOR WORSHIP
Unprogrammed
Downtown Y.M.C.A.
1528 LOCUST
For Further Information
Call FLanders 2-3116
EVERYONE WELCOME

CHRISTIAN
CHURCHES (Disciples of Christ)
Disciples Council of Greater St. Louis
For location and time of services
Call VErnon 2-1490
W. Elbert Starr, Secretary

FLORISSANT ASSEMBLY OF GOD
HWY. 66 & FLORISSANT RD.
REV. L. E. SHOCKLEY, Pastor
REVIVAL SERVICES
BEGINNING NOV. 4th
INEZ SMITH
of Miami, Florida
EVERY NIGHT EXCEPT SATURDAY AT 8 P.M.
EVERYONE WELCOME

You are cordially invited to attend
CHRISTIAN SCIENCE CHURCH SERVICES
SUNDAY LESSON-SERMON SUBJECT
"ADAM AND FALLEN MAN"
Branches of The Mother Church
The First Church of Christ, Scientist, in Boston, Mass.
ST. LOUIS CHURCHES
First: 475 N. Kingshighway
Second: 5807 Murdoch Ave.
Third: 3524 Russell Blvd.
Fourth: 5569 Page Blvd.
Fifth: 3452 Potomac St.
Sixth: 3726 Natural Bridge
Seventh: 1123 Holly Hills Ave.
Eighth: 6200 Wydown Blvd.
BRENTWOOD First: 2320 Brentwood Blvd.
FERGUSON First: 29 Randolph
KIRKWOOD First: Washington and Clay
OVERLAND First: Lackland and Midland
UNIVERSITY CITY First: 6900 Delmar
WEBSTER GROVES First: 17 Selma Ave.
Hours of Service
SUNDAY MORNING AT 11:00
KIRKWOOD, 9:30 and 11:00
SUNDAY EVE., 1st and 4th at 8:00
5th at 7:30
Wednesday Evening Meetings, which include Testimonies of Christian Science Healing, are held in all Churches at 8:00 P.M.
Each of the above maintains a Sunday School and also a free Reading Room where authorized Christian Science literature may be read, borrowed or purchased. The Reading Room in the downtown district is at 820 Olive St.
Children and Young People Up to the Age of 20 Are Invited to Attend the Sunday School
HEAR
HOW CHRISTIAN SCIENCE HEALS
SUNDAYS KSD, 8:30 A.M. KWK-TV, 10:00 A.M.

HAMMOND ORGAN
used in over 40,000 churches
More Hammond organs have been installed in churches than any other kind, because the Hammond better meets the requirements of church music, is low in cost and upkeep.
Ask about the special church financing plan and fund raising campaigns . . . be sure to investigate the Hammond for your church.
AEOLIAN COMPANY OF MISSOURI
1004 Olive, St. Louis, CH. 1-6815
7754 Forsyth, Clayton, VO. 3-6815
529 Broadway, Cape Girardeau

CONVENTION MON., NOV. 5 THRU FRI., NOV. 9
GLAD TIDINGS TEMPLE
1501 Missouri Ave. Rev. John Polizzi, Pastor PR. 1-2776
One Meeting on Monday, 7:30 P.M.
3 Meetings Daily Starting Tuesday: 10:30—2:30—7:30
Many Other Mighty Men of God Will Be With Us.
HEAR Rev. T. L. Osborn Tulsa, Okla. Prays for the sick. See the Gospel in action
HEAR LURA GRUBBS Memphis, Tenn. Amazing story. Announced dead in 1931. Now living.
HEAR Rev. Jos. Mattsson-Boze Pastor of Philadelphia Church, Chicago, Ill.

News of the Churches in the St. Louis Area

PROTESTANTS MARK REFORMATION DAY

Two Services Will Be Held at Kiel Auditorium, 3 and 8 P.M.

By JOHN T. STEWART
Church Editor of the Post-Dispatch.

Two large Protestant groups of St. Louis will hold Reformation services tomorrow at Kiel Auditorium. The services will commemorate the 439th anniversary of the Protestant Reformation movement started in Germany by Martin Luther in 1517.

The Metropolitan Church Federation will hold its twelfth annual Reformation service at 8 p.m. The speaker will be the Rev. Dr. Martin Niemoeller of Frankfurt, Germany. He was host last August to 600,000 Christians who gathered at Frankfurt for the German church rally.

Lutheran churches of greater St. Louis will hold their annual Reformation rally at 3 p.m. The speaker will be the Rev. Walter W. Stuenkel, president of Concordia College, Milwaukee, Wis., a college for training pastors of the Lutheran Church-Missouri Synod.

Federation Service.

For the church federation service, the doors of Kiel Auditorium will be opened at 7 p.m. A hymn sing will start at 7:20 p.m. Robert McGill, organist and choir director of Grace Methodist Church, will be in charge of music at the service.

The Peters Memorial Bell Ringers, who appeared at the Mid-America Jubilee, will take part in the hymn sing. The bell ringers belong to Peters Memorial Presbyterian Church, 3100 Sidney street, and are directed by Mrs. Gladys Winer Walker, organist and choir director of the church.

A mass choir of 500 voices from St. Louis churches will lead the singing, and will also sing three anthems.

The Rev. Dr. Allen Hackett of Pilgrim Congregational Church, president of the church federation, will preside.

The Rev. Dr. Niemoeller became a world figure as a leader of the anti-Nazi movement; he was held a prisoner by Hitler from 1937 to 1945. He has visited St. Louis several times since the end of World War II.

Lutheran Service.

The Lutheran rally will be the climax to a week's Crusade for Christ mission, and Ferd Gast, crusade chairman, will make a report on the canvassing and special services held this week in all Lutheran churches in St. Louis and on the East Side.

Herbert Toensing will direct a children's choir; William J. Kirchhoff will direct the Lutheran High School chorus and Albert Sachtleben will lead a massed chorus.

Liturgists for the service will be the Rev. Dr. Clarence Peters of St. Luke Lutheran Church; the Rev. Justus Kretzmann, Lutheran Church of the Atonement, Florissant; the Rev. Walter Raedeke, Holy Cross Lutheran Church, Collinsville, Ill., and the Rev. Elmer Mascroff, Glendale Lutheran Church.

The Rev. Mr. Stuenkel was born at Concordia, Mo., and was graduated from Concordia Theological Seminary in 1936.

HEIFER PROJECT TO SEND CATTLE TO SOVIET UNION

Heifer Project, interfaith relief organization, will send a herd of cattle to the Soviet Union as the gift of American farmers, it was announced this week by Ecumenical Press Service, Geneva, Switzerland.

The organization has been sending livestock and poultry to war battered or agriculturally underdeveloped countries since 1944. Heifer Project policy has been to place livestock with families on the basis of need, ability to give adequate care, and the willingness to pass on the first born offspring to someone else.

The system of property ownership in Russia made it evident that the usual ideas for distribution could not be followed, Heifer Project officials said. The shipment was approved on the basis that "this was an opportunity to make an investment in peace and good will. It would be cheaper to buy cattle in northern Europe, if cattle were the only consideration."

The Soviet Union is providing all transportation charges and will pay return passage for three volunteers accompanying the shipment. In Russia the cattle will be kept on a government farm. Milk will be distributed on a priority basis to hospitals, schools and then to regular customers.

WEST CHURCH TO RECEIVE NEW MINISTER TOMORROW

The Rev. Dr. Harry P. Phillips Jr. will preach his first sermon as the new pastor of West Presbyterian Church, 5972 Maple avenue, at 11 a.m. tomorrow.

The Rev. Dr. Phillips has been pastor of First Presbyterian Church, Mendham, N.J., for six years. At West Church he succeeds the Rev. Dr. William B. Lampe, who retired Aug. 1 after serving the church for 36 years.

The Rev. Dr. Phillips is 34 years old, a native of Pittsburgh, Pa., and a graduate of Princeton University and Princeton Theological Seminary. He holds a doctor of philosophy degree from New College of the University of Edinburgh, Scotland.

Reformation Day Speakers

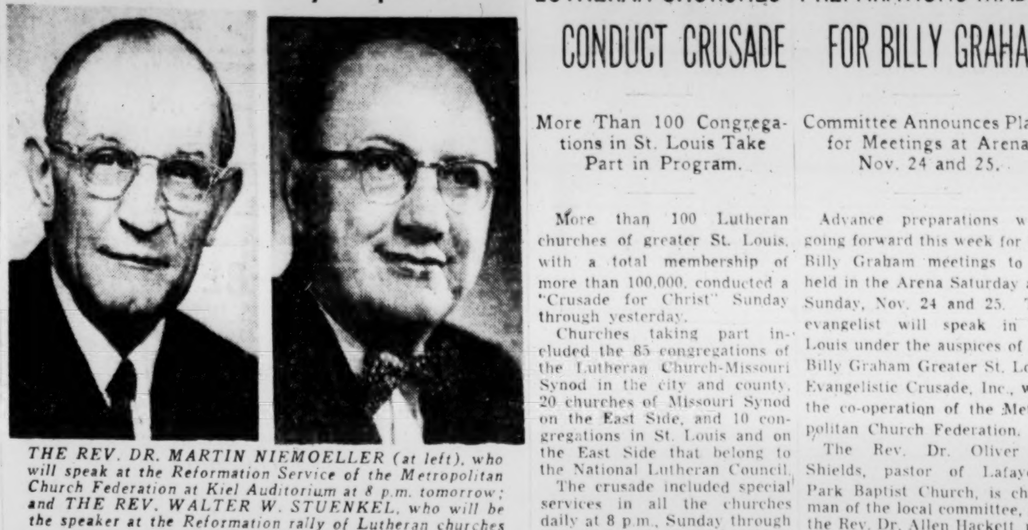

THE REV. DR. MARTIN NIEMOELLER (at left), who will speak at the Reformation Service of the Metropolitan Church Federation at Kiel Auditorium at 8 p.m. tomorrow; and THE REV. WALTER W. STUENKEL, who will be the speaker at the Reformation rally of Lutheran churches at 3 p.m. at the same place.

FIVE AMERICAN PRIESTS HELD IN RED CHINA

American and Korean priests are the only foreign Catholic missionaires still imprisoned in Communist China, according to a report received this week by the National Catholic Welfare Conference and made public in Washington, D.C.

Of 12 foreign priests in China, five Americans and two Koreans are either in jail or confined under guard, the report sets forth. Five other priests "enjoy varying degrees of liberty."

The five confined American missionaries are among the 10 citizens whom President Eisenhower termed hostages of Red China in a press conference.

There were about 5700 Catholic missionaries in China, 500 of them American, when the Communists seized power. Today, according to N.C.W.C., there are 23, twelve of them priests and 11 nuns who conduct a school for embassy children at Peking.

OVERLAND CHURCH CALLS DIRECTOR OF EDUCATION

Calvary Evangelical and Reformed Church, 2501 Hartland avenue, Overland, has appointed the Rev. James Tomasek director of Christian education. He succeeds the Rev. A. R. Stratemeyer, who accepted a call to a pastorate at Tipton, Ia.

The Rev. Mr. Tomasek will be installed tomorrow. The Rev. Dr. Harold A. Pflug, director of the Christian Education Department of Eden Theological Seminary, will speak at the 9 and 10:30 a.m. services. The Rev. Louis H. Lammert is pastor of Calvary Church.

The Rev. Mr. Tomasek was born at Lincoln, Nebr., and is a graduate of the University of Nebraska, and of Eden Seminary. During the past year he was on a teaching fellowship at the University of Nebraska where he completed work for a master's degree in drama.

CHURCH NOTICES

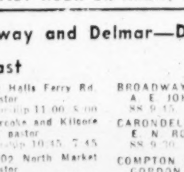

DELMAR BAPTIST CHURCH
Washington and Skinker
EDWIN T. DAHLBERG, Pastor
10:50 A.M.
"A WORTHY COMMUNION"
8:00 P.M.
ANNUAL REFORMATION DAY SERVICE KIEL AUDITORIUM

EUCLID BAPTIST
1341 N. Kingshighway
(Across from Sears-Roebuck Store)
WELCOMES YOU SUNDAY TO HEAR
10:45 a.m., Dr. Noel Taylor, Exec. Secy. for Illinois Baptists, guest speaker
7:45 p.m., Dr. Courts Redford, Southern Baptist Home Mission Board secretary
WORSHIP WITH US
9:30 A.M. S. S. 6:30 P.M. T. U.

We the members of
THE GALILEE BAPTIST CHURCH
4300 DELMAR
began our stewardship and loyalty service during the month of November which is leading up to the fourth Sunday, November 25 which will be the Church's 58th Anniversary.
E. A. Williams, Publicity Chairman
Rev. I. C. Peay, Pastor

THIRD BAPTIST CHURCH
GRAND AT WASHINGTON
Dr. C. Oscar Johnson, Pastor
10:40 A.M.
"THE MORE WE GET TOGETHER"
(11:15 A.M. WIL)
8:00 P.M.
Joining with other churches for REFORMATION SERVICE at Kiel Auditorium
Sunday School 9:30 A.M.
Training Union 6:15 P.M.

BAPTISTS BUILD CHAPEL ON MORGANFORD ROAD

The new Bayless Baptist Chapel, 8512 Morganford road, will be dedicated at 2:30 p.m. tomorrow. The speaker will be the Rev. Dr. Earl Harding of Jefferson City, Baptist state mission superintendent.

The chapel seats 200 persons. The pastor is the Rev. William Wynn, formerly of Salem, Mo.

Bayless Chapel is sponsored by First Baptist Church of Affton, but the new congregation has been self-supporting since the first service was held last Aug. 19. The chapel owns two acres of ground at the Morganford location, and a larger building program is planned for the future.

Lutherans Pass 7,000,000.

Lutheran churches in the United States and Canada reached a combined membership 7,372,938 in 1955, according to the National Lutheran Council. It is third largest Protestant group. United Lutheran Church, largest of 16 Lutheran bodies, reported a membership of 2,270,702. Second largest is the Lutheran Church-Missouri Synod, with 2,076,379 members.

CHURCH NOTICES

University Church
METHODIST
6901 Washington, University City
9:30 A.M., Church School
11:00 A.M.
"HOW DO YOU VOTE?"
5:30 & 7:00 P.M., Youth Groups
7:30 P.M., Young Adults
JESSE E. THOMAS, MINISTER
Robt. Oldham, Organist & Director of Music

LUTHERAN CHURCHES CONDUCT CRUSADE

More Than 100 Congregations in St. Louis Take Part in Program.

More than 100 Lutheran churches of greater St. Louis, with a total membership of more than 100,000, conducted a "Crusade for Christ" Sunday through yesterday.

Churches taking part included the 85 congregations of the Lutheran Church-Missouri Synod in the city and county, 20 churches of Missouri Synod on the East Side, and 10 congregations in St. Louis and on the East Side that belong to the National Lutheran Council.

The crusade included special services in all the churches daily at 8 p.m., Sunday through Thursday, and personal calls on prospective members.

A total of 11,736 calls were made by volunteers, and 997 adults were enrolled in pastors' classes for church membership.

A mission for pastors was held every morning. Missouri Synod pastors met at St. Peter's Lutheran Church, 1128 South Kingshighway boulevard, and National Lutheran Council pastors met at Reen Memorial Church, 1034 South Kingshighway.

The N.L.C. crusade churches held an area rally at 8 p.m. yesterday at St. Mark's Church, 6337 Clayton road, Clayton. The speaker was the Rev. Dr. Gordon C. Lund of New York, national publicity director for U.L.C. missions.

The Missouri Synod rally will be held at 3 p.m. tomorrow at Kiel Auditorium.

Ferd Gast of 7 Old Westbury lane, Webster Groves, was general chairman of the Missouri Synod crusade. The Rev. William Hover, pastor of St. Mark's Church, headed the N.L.C. program.

CHURCH NOTICES

ST. JOHN'S METHODIST
Kingshighway and Washington
9:45 A.M. Church School
10:55 A.M. "Developing Your Own Faith"
8:00 P. M. Reformation Service
(Kiel Auditorium)
Ministers
Albea Godbold Edwin E. Barnes
CHRISTIAN H. HAHN, Organist

REFORMATION SUNDAY
Hear Dr. O. Walter Wagner
"The Unfinished Reformation"
9:30 & 11 a.m., Morning Worship
9 a.m., Holy Communion
9:30 a.m. Church School for all ages
Grace Church
Methodist . . . Skinker & Waterman

BAPTIST CHURCHES WELCOME YOU
HEAR THE BAPTIST HOUR ON KXLW, 12:30 P.M. SUNDAY
Kingshighway and Delmar—Dividing Lines

Northeast
BADEN 8629 Halls Ferry Rd. JOHN W. PETERS, Pastor SS 9:30, TU 7:00, Worship 11:00, 8:00
BELLEFONTAINE Ashbrooke and Kilcore GEO. T. HARRYMAN, pastor SS 9:30, TU 6:45, Worship 10:45, 7:45
FAITH 3702 North Market BEVERLY CHASE, Pastor SS 9:30, TU 6:45, Worship 10:45, 7:45
FOURTH 13th and Sullivan OLIVER SHANK, Pastor SS 9:30, TU 6:15, Worship 10:45, 7:45
NORTHSIDE Taylor and San Francisco HARRY L. CORMACK, pastor SS 9:30, TU 7:00, Worship 10:45, 8:00
RIVERVIEW GDNS. Habeking & Jeffrey FLOYD SAMS, Pastor SS 9:30, TU 6:30, Worship 10:45, 8:00
ST. LOUIS PARK 2629 Rauschenbach GEO. W. LAMKEN, Pastor SS 9:30, TU 6:30, Worship 10:45, 8:00
TEMPLE 3008 Kossuth MELVIN R. HERWECK, Pastor SS 9:45, TU 7:00, Worship 10:50, 8:00
WATER TOWER 2115 East Grand D. F. RISK, Pastor SS 9:30, TU 6:30, Worship 10:45, 8:00

Northwest
BERKELEY 6136 Garfield CLYDE OSTER, Pastor SS 9:30, TU 6:30, Worship 10:45, 8:00
BETHEL Clara and Labadie LYNN T. RICHARDSON, Pastor SS 9:30, TU 6:45, Worship 10:45, 8:00
BLACK JACK Old Jamestown Rd. WM. DIEPENBROCK, Mission Pastor SS 9:30, Worship 10:45
CALVARY Lillian and Emerson NELSON REAGAN, Pastor SS 9:30, TU 6:45, Worship 10:45, 7:45
CARSONVILLE Carsonville, Mo. JAMES W. CHOSTNER, Pastor SS 9:30, TU 6:45, Worship 10:45, 7:45
EDMUNDSON 4418 Edmundson Rd. L. L. FUQUA, Pastor SS 9:45, TU 7:00, Worship 11:00, 8:00
EUCLID 1341 N. Kingshighway SS 9:30, TU 6:30, Worship 10:45, 7:45
FAIRVIEW College and Dawson MARION FURGERSON, Pastor SS 9:45, TU 7:00, Worship 11:00, 8:00
FEE FEE St. Charles Rk. Rd. and Fee Fee ROBERT G. CAPRA, Pastor SS 9:30, TU 6:30, Worship 8:15, 10:45 a.m., 7:45 p.m.
FIRST FERGUSON Ferguson, Mo. R. F. BRANSON, Pastor SS 9:30, TU 6:30, Worship 10:45, 7:45
FLORISSANT VALLEY Florissant, Mo. W. N. THORLAKSON, Pastor SS 9:45, TU 7:00, Worship 8:30, 11:00 a.m., 8:00 p.m.
GLEN ECHO 6574 St. Louis G. R. GRUWELL, Pastor SS 9:30, TU 6:30, Worship 10:45, 8:00
GRANDVIEW W. Florissant & Hwy. 66 PAUL CREWS, Asst. Pastor SS 9:30, TU 6:45, Worship 10:45, 8:00
HANLEY HILLS Page and Racine HERMAN WOOTEN, Pastor SS 9:30, TU 6:45, Worship 10:45, 8:00
HAZELWOOD Highway 66 & Hazelwood GEORGE COX, Mission Pastor SS 9:45, TU 7:00, Worship 10:45, 8:00
IMMANUEL 5850 Cates JAMES L. BRITT, Pastor SS 9:30, TU 6:35, Worship 10:50, 8:00
MARY ANN Wright and St. Charles Rd. EARL POUNDS, Pastor SS 9:30, TU 7:00, Worship 10:45, 8:00
MARYLAND HEIGHTS 114 Reading IVAN F. BECK, Pastor SS 10:00, Worship 11:00, 8:00
MOLINE Chambers Rd. and Ventura R. A. HUTSON, Pastor SS 9:30, TU 6:45, Worship 10:45, 7:45
OVERLAND Midland Blvd. and Woodson D. W. JONES, Pastor SS 9:30, TU 6:30, Worship 10:30, 8:00
PARK 118 Flora Dr., Burk City W. T. LEWIS, Assoc. Pastor SS 9:30, TU 6:45, Worship 10:45, 8:00
PARKWAY Olive St. Rd. and Ross Ave. DALE ALLEN, Pastor SS 9:30, TU 6:30, Worship 10:45, 7:30
PENN JUNCTION Branneky Rd. KEITH D. LaGESSE, Pastor SS 9:30, TU 6:45, Worship 10:45, 7:45
PINE LAWN Oakwood and Oxford Lane WM. HUPKINS, Pastor SS 9:30, TU 7:00, Worship 10:45, 8:00
RIDGECREST Hwy. 94 S. of St. Charles GUY ETTER, Asst. Pastor SS 9:30, TU 6:30, Worship 10:45, 7:45
ST. CHARLES Kingshighway and Adams FRANK T. PRATT, Pastor SS 9:35, Worship 10:45, 7:30, TU 6:30
ST. JOHNS St. Charles and McKibbon JAMES T. SHIRLEY, Pastor SS 9:30, TU 6:45, Worship 8:30, 10:55 a.m., 8:00 p.m.
ST. PETERS Fire Hall, St. Peters, Mo. LEWIS MILLER, Mission Pastor SS 10:15, Worship 9:30
SALEM Shackelford and Old Jamestown Rd. DAVID T. BUNCH, Pastor SS 10:00, TU 7:00, Worship 11:00, 8:00
WEST FLORISSANT 6030 West Florissant ELMER WILLIAM FIEDLER, Pastor SS 9:30, TU 6:45, Worship 10:45, 8:00
WEST PAGE Warson at Page ORVILLE R. RAYBURN, Pastor SS 9:30, TU 6:45, Worship 10:45, 8:00
WEST PARK Hodiamont and Wells U. S. RANDALL, Pastor SS 9:30, TU 6:45, Worship 8:30, 10:45 a.m., 8:00 p.m.

Southeast
BROADWAY 2846 S. Broadway A. E. JOHNSON, Pastor SS 9:15, TU 6:30, Worship 11:00, 7:30
CARONDELET 7309 Virginia E. N. ROGERS, Pastor SS 9:30, TU 6:15, Worship 10:45, 7:45
COMPTON HEIGHTS 3641 Russell GORDON C. GOODIER, Pastor SS 9:30, TU 6:30, Worship 10:45, 7:30
JEWEL 4657 S. Grand HAROLD J. FUGGIAN, Pastor SS 9:30, TU 7:30, Worship 10:45, 8:00
LAFAYETTE PARK Lafayette-Mississippi O. R. SHIELDS, Pastor SS 9:30, TU 6:30, Worship 8:15, 11:15 a.m., 7:45 p.m.
LA SALLE 14th and La Salle ROBERT L. McKINNEY, Pastor SS 9:30, TU 6:30, Worship 10:45, 7:45
LONGWOOD Block West of 9700 S. B'way O. H. FISHER, Pastor SS 9:30, TU 6:15, Worship 11:00, 8:00
LEMAY Telegraph Rd. and Allegheny W. C. BRODERSEN, Pastor SS 9:30, TU 6:45, Worship 8:15, 10:45 a.m., 7:45 p.m.
NEW HOPE 1965 Wyoming WILLIAM MABURY, Pastor SS 9:15, TU 6:45, Worship 10:45, 7:45
SOUTH SIDE 3514 Oregon R. A. MAXEY, Pastor SS 9:30, TU 6:45, Worship 10:45, 8:00
TABERNACLE 12th and Barton RALPH COUCH, Pastor SS 9:30, TU 6:45, Worship 10:45, 8:00
THIRD Grand and Washington C. OSCAR JOHNSON, Pastor SS 9:30, TU 6:20, Worship 10:40, 7:45
TOWER GROVE Tower Grove and Magnolia SS 9:30, TU 6:15, Worship 8:15, 10:45, 7:45

Southwest
AFFTON Gravois and Mackenzie JOHN F. REAGAN, Pastor SS 9:30, TU 6:00, Worship 10:30, 7:00
ALLENTON Allenton, Mo. ROBERT HERIN, Pastor SS 10:00, TU 6:30, Worship 11:00, 7:30
ANTIOCH Monarch, Mo. EARL HANSON, Pastor SS 9:30, Worship 10:40, 8:00
BALLWIN Manchester, Mo. WM. F. WOODSON, Pastor SS 9:30, TU 7:00, Worship 10:45, 8:00
BAYLESS 8512 Morganford WM. E. WYNN, Mission Pastor SS 9:30, TU 6:45, Worship 10:45, 7:45
CASTLEWOOD Valley Dr., Castlewood WM. HOFFMAN, Asst. Pastor SS 9:30, Worship 10:45
CENTRAL Eureka, Mo. MAX PAYNE, Pastor SS 9:30, TU 7:00, Worship 10:45, 8:00
CONCORD Hy. 21 and Bapt. Ch. Rd. C. J. KETCHUM, Pastor SS 9:30, TU 6:45, Worship 11:00, 8:00
DELMAR Skinker and Washington EDWIN T. DAHLBERG, Pastor SS 9:30, TU 6:30, Worship 10:50, 7:30
DES PERES 12318 Manchester Rd. CARL McNAMEE, Mission Pastor SS 9:45, TU 6:45, Worship 11:00, 8:00
FENTON Masonic Hall, Fenton, Mo. DONALD SHULTS, Pastor SS 9:45, Worship 11:00, 8:00
HANLEY RD Hanley & Maryland, Clayton W. F. McGIBNEY, Pastor SS 9:30, TU 7:00, Worship 11:00, 8:00
HARMONY Hereford and Winona JAMES WYNINEGAR, Pastor SS 9:30, TU 7:00, Worship 11:00, 8:00
HOPE Clinton at Taylor, Kirkwood ARMIN L. RAY, Pastor SS 9:30, TU 6:15, Worship 10:45, 7:30
KINGSHIGHWAY 5400 S. Kingshighway WILBERT V. SNIDER, Pastor SS 9:30, TU 6:45, Worship 11:00, 8:00
KIRKWOOD Adams and Woodlawn FLOYD H. NORTH, Pastor SS 9:30, TU 6:45, Worship 10:45, 8:00
LINDENWOOD 6932 Lansdowne HUGH SHULTS, Pastor SS 9:30, TU 6:45, Worship 10:45, 7:45
MAPLEWOOD Marshall at Marietta L. VERNON BISCO, Pastor SS 9:30, TU 6:45, Worship 8:15, 10:45, 7:30
MATTESE Mattese, Mo. J. H. MAYES, Pastor SS 9:40, Worship 10:45, 7:45
MEHLVILLE South St. Louis County ANDREW J. SMITH, Pastor SS 9:45, TU 6:45, Worship 11:00, 8:00
MERAMEC-HEIGHTS Big Bend-Columbine WILLIAM GRAY, Pastor SS 9:30, TU 6:30, Worship 11:00, 8:00
ROCK HILL 9125 Manchester O. A. WINSCOTT, Pastor SS 9:30, TU 6:30, Worship 10:45, 7:45
SHERMAN Ridge Rd., Sherman, Mo. DANIEL COAD, Mission Pastor SS 9:30, Worship 10:30, 7:00
SOUTHWEST Scanlan and Watson J. EDWIN HEWLETT, Pastor SS 9:30, TU 6:30, Worship 10:45, 7:30
VALLEY PARK 525 Meramec Sta. Rd. SHERMAN BRIDGMAN, Asst. Pastor SS 9:30, TU 6:20, Worship 10:50, 7:30
WEBSTER GROVES Oakwood and Summit GERALD YOUNG, Pastor SS 9:30, TU 6:30, Worship 10:45, 8:00

ST. LOUIS BAPTIST MISSION BOARD
3526 Washington JEfferson 5-5656

PREPARATIONS MADE FOR BILLY GRAHAM

Committee Announces Plans for Meetings at Arena Nov. 24 and 25.

Advance preparations were going forward this week for the Billy Graham meetings to be held in the Arena Saturday and Sunday, Nov. 24 and 25. The evangelist will speak in St. Louis under the auspices of the Billy Graham Greater St. Louis Evangelistic Crusade, Inc., with the co-operation of the Metropolitan Church Federation.

The Rev. Dr. Oliver R. Shields, pastor of Lafayette Park Baptist Church, is chairman of the local committee, and the Rev. Dr. Allen Hackett, pastor of Pilgrim Congregational Church and president of the church federation, is co-chairman. The committee has opened an office in the Baptist Building, 3526 Washington boulevard.

Hours for the Rev. Dr. Graham's meetings were announced this week. He will speak at 7:30 p.m. Saturday, and at 3 p.m. Sunday. At 2:30 p.m. Sunday he will make his "Hour of Decision" radio broadcast from The Arena.

The Rev. Dr. Graham held a four-week series of meetings in St. Louis in the spring of 1953.

Church women have been invited to attend a meeting at 3 p.m. tomorrow at Third Baptist Church, Grand and Washington boulevards, to organize cottage prayer meetings to precede the Nov. 24, 25 meetings. Prayer meetings will be held throughout the city from Tuesday through Nov. 23, 10 to 10:45 a.m., Tuesdays through Fridays.

More than 500 church women have received telephone calls from members of the cottage prayer meetings committee, of which Mrs. P. C. Barker is chairman. She is secretary of Memorial Presbyterian Church.

Dr. Johnson at Seminary.

The Rev. Dr. C. Oscar Johnson, pastor of Third Baptist Church, Grand and Washington boulevards, will give a series of addresses, Tuesday through Thursday, at the Southern Baptist Theological Seminary, Louisville, Ky. It will be annual missions emphasis week at the seminary.

CHURCH NOTICES

CHURCH NOTICES

MEMORIAL
PRESBYTERIAN
SKINKER BLVD. NEAR WYDOWN
9:30 Sunday School—6:15 Youth Meeting
Dr. Vance Havner
11:00 a.m. and 7:30 p.m.
Mon. thru Fri. 7:45 p.m.

TRINITY
Presbyterian Church
6800 Washington
Eldon Clay Frye, D. D., Minister
Church School—9:30 A.M.
Worship Services 9:30 and 11 a.m.
'YOUR REASONABLE SERVICE'

Baptist Colleges Set Record.

The Southern Baptist Convention reports a record enrollment of 29,728 students at its 10 four-year colleges and universities, and a record enrollment of 7306 at its 11 junior colleges. Figures do not include enrollment for extension, night, and special courses.

CHURCH NOTICES

United Lutheran Sets Goal.

The United Lutheran Church has adopted a record two-year budget. The $25,000,000 figure sets a goal of $15,000,000 for the denomination's fortieth anniversary year of 1958. The church has 2,270,000 members.

CHURCH NOTICES

FIRST UNITARIAN
5015 Waterman
Service and Church School 11:00 A. M.
ELIOT CHAPEL
636 West Washington Ave. Kirkwood
Service and Church School 9:30 A.M.
Sermon Subject at Both Services
'What Makes a Man Religious?'
Dr. Thaddeus B. Clark, Minister

ETHICAL SOCIETY
A Liberal Religious Fellowship
3648 Washington Blvd.
9:30 a.m. Adult Discussion Group Dr. Milton R. Israel: "What is the Value of Group Health?" Children's Arts & Crafts
10:30 a.m. Sunday School
11 a.m.
New County Branch
140 N. Brentwood, Clayton (County Y.M.C.A. Bldg.)
9:30 a.m. Sunday School & Youth Group.
9:30 a.m.
JAMES F. HORNBACK
"THREE WAYS TO 'REFORMATION'"
(Luther, Loyola and Freud)
Give your children the advantage of a liberal religious fellowship Enroll now! FRanklin 1-4945.

Second Presbyterian Church
Taylor Avenue and Westminster Place at 4500 Block
MINISTERS
Dr. W. Sherman Skinner, Rev. C. C. Carnahan, Rev. Don Falkenberg
Charles Huddleston Heaton, Minister of Music
11:00 a.m. MORNING WORSHIP
SERMON
"FROM STRANGER TO CITIZEN"
Dr. Skinner, Preaching
Parking Lots at Lister and Pasteur Buildings
Champ Memorial Nursery open during the morning service

What Made Luther Great?

Hundreds of biographies of the great Reformer have been written—in English, Latin, German, French, Danish, Swedish, Italian, Spanish, Russian, Polish, Lithuanian, and other languages—Why?

What was it that made Martin Luther "an Atlas who lifted the world upon his shoulders and carried it over into another age," as one historian describes him?

It was nothing but Luther's rediscovery of the Christian Gospel! Luther taught nothing new. He taught no doctrine which Christ had not taught. But he did insist that men must teach and believe everything that Christ had revealed to them.

He insisted that all religion must be based on the Bible alone, 2 Tim. 3:16. He insisted that man is saved by grace alone, that salvation is 100% a free gift of God's mercy, Rom. 11:6. He insisted that man becomes a partaker of this free salvation alone by faith in the redemption of Christ, Gal. 2:16. And he insisted that the individual Christian has direct access to God through Jesus Christ without any human go-between, 1 Tim. 2:5; 1 Pet. 2:9.

That was the secret of Luther's greatness. He had rediscovered the gospel of Christ, which St. Paul had said was "the power of God." With that power on his side, the success of his tremendous undertaking was assured.

With that power on your side, your future for time and eternity is also sure.

YOU'RE INVITED TO ATTEND THIS RALLY AS A CLIMAX TO THE "CRUSADE FOR CHRIST"

REFORMATION FESTIVAL
Sunday-3 p.m.
Kiel Auditorium

SPEAKER:
Prof. Walter Stuenkel
President, Concordia College, Milwaukee
★ Stirring Message by Dynamic Speaker
★ Inspiring Music by Massed Choirs
13,000 FREE SEATS!

Sponsored by the Council of Lutheran Churches of Greater St. Louis

Major Unbeaten Grid Powers Wary of Upsets but Rule Favorites

Oklahoma Opposes Colorado

NEW YORK, Nov. 3 (UP)—Mindful of the rash of upsets that has rocked the college football ranks in recent weeks, Oklahoma, Georgia Tech and Tennessee were extra cautious today when they placed their perfect records on the line against supposedly-outclassed opponents.

Top-ranked Oklahoma was a four-touchdown favorite to make Colorado its thirty-sixth straight victim, second-ranked Georgia Tech was a 13-point choice over Duke, and third-ranked Tennessee was picked to defeat North Carolina by at least 21 points.

On the surface, all three teams appeared in little danger of suffering an upset. However, Michigan State also was a big favorite against Illinois last weekend and wound up with a 20-13 defeat that dropped the Spartans from first to fourth place in the United Press ratings.

So no team appears safe from the latest ravages of "upsettis," and that includes Bud Wilkinson's high-flying Sooners.

Oklahoma isn't eligible for a repeat visit to the Orange Bowl this season, but can open the road to its ninth straight Big Seven Conference championship by beating Colorado. The Sooners are 2-0 in the conference thus far this season, while Colorado has a 4-0 mark.

Of the three other major unbeaten and untied teams, only Iowa ranked as an underchoice. Michigan was given a slight edge over Iowa. Princeton was favored by 20 points over Brown and Wyoming, the other perfect record team, was a one-touchdown choice over Utah State in their battle for the Skyline Conference lead.

Michigan State is a 20-point pick to rebound against Wisconsin, while in other games involving top-ranked teams Texas A. & M. is seven over Arkansas in an important Southwest Conference clash, Ohio State is 17 to 19 over Northwestern, Minnesota is six over Pittsburgh in the day's biggest intersectional game, and Stanford is nine over U.C.L.A. in a Pacific Coast Conference meeting.

Another major conference tilt will pit George Washington (3-0) against West Virginia (2-0) for the Southern Conference leadership. The Mountaineers were slight favorites to win their ninteenth straight conference game.

The East's biggest game will match Penn State against Syracuse, both of whom are hopeful of attracting a Bowl bid, while Notre Dame will make its annual eastern junket by playing Navy at Baltimore.

In other major intersectional games, College of the Pacific was to visit Tulsa and Rice entertains Utah.

Light rain fell today in North Dakota, most of Minnesota and extreme southern Manitoba, but blizzard conditions prevailed in western South Dakota, where snow accumulations of as much as 6 inches were reported. Winds were southerly in eastern sections of the North-Central States, but moderate to strong northerly in western portions of the Dakotas. Temperatures ranged from zero in central Saskatchewan to the middle 20s in southeast Saskatchewan, 35 to 45 in southern Manitoba and the middle 50s in Minnesota. Snow depths in Canada varied from one to 5 inches, mostly in Alberta, Saskatchewan and northern Manitoba.

Snow, with strong northerly winds, will continue in extreme western South Dakota this afternoon, but elsewhere in the North-Central States precipitation will be mostly in the form of rain except mixed with snow in northern North Dakota. Fair to partly-cloudy weather is indicated for tomorrow. Temperature changes will be unimportant.

Shooting hours tomorrow—6:01 a.m. to 4:28 p.m.

(Furnished by U.S. Weather Bureau.)

Hollywood Sendoff for Olympic Squad

—Associated Press Wirephoto.

Actress JANE MANSFIELD poses with Javelin Thrower PHIL CONLEY during a visit by the United States Olympic track and field team to the Twentieth Century-Fox studio in Hollywood. Conley is from the California Institute of Technology. The Olympic squad will fly to Australia next week.

Olympic-Torch Plane Cancels Cairo Stop Because of Hostilities

SAN FRANCISCO, Nov. 3 (INS)

QANTAS AIRLINES announced today that the flight plan of the Super-Constellation assigned to fly the Olympic Games torch from Greece to Australia has been changed because of the Middle East fighting.

The plane will not stop at Cairo and as a result will land in Australia Nov. 6, a day later than originally planned. It takes off from Athens tomorrow and flies to Australia by way of Istanbul, Karachi and Calcutta.

The torch was kindled yesterday on Mount Olympus and taken to the plane at the Athens airport by Greek runners. It will be kept aflame in a miner's lamp aboard the plane. At Darwin an Australian jet will take the torch and fly it to Cairns where the first of 2750 runners will start it on its way to the Melbourne.

Wet Field in Prospect for Missouri-Nebraska Battle

By Bob Broeg
Of the Post-Dispatch Staff.

LINCOLN, Neb., Nov. 3—If the Nebraska line can force Missouri to pass, will the Tigers be able to move the ball against a team whose anti-aerial defense ranks third in national collegiate statistics?

That was a question to be decided today at double-decked Memorial Stadium out here in the central plains before a homecoming crowd expected to approximate 34,000 if the folks snowed in out in Western Nebraska are able to dig out for the trip to the State Capital.

An original forecast of light snow here was modified as the probability became overnight rain followed by colder weather for the Big Seven conference game at 2 o'clock (St. Louis time).

22 Out of 44 for Hunter.

Missouri this fall has demonstrated the best-balanced offense a Don Faurot team has displayed since the Gator Bowl squads of 1948-49, including a successful short-cut via the best passing attack in the conference—best at least statistically, Jimmy Hunter, the Tiger quarterback, has connected on 22 of 44 tries and Charley James, the slick fielding sophomore halfback, has grabbed 18 aerials for 218 yards.

Nebraska, meanwhile, has established itself as the country's third most effective—at least on paper—against the enemy overhead attack, permitting just 17 completions in 50 tries for a completion average of only 34 per cent and a passing yardage average of just 40.7 a game.

No. 10 in Country.

Particularly with the possibility of a wet field, Faurot hoped Hunter, James, Hank Kuhlmann, George Cramer and his other Mizzou backs would be able to move on the ground behind the blocking of two Tiger lines that have been aggressive and strong so far. Again speaking statistically only, the Black and Gold running game, averaging 263.8 yards, is a formidable No. 10 nationally.

If Missouri can run the ball, fine. But if the Tigers are forked by the Husker lines to pass, there's that question of whether the Mizzou bombing can match the Nebraska ack-ack. On the answer might hinge a conference contest and even a bowl game.

Fight Results

WASHINGTON, D.C.—Paolo Rosi, 134, New York, stopped Henry (Toothpick) Brown, 134, Philadelphia, 8.

PHILADELPHIA — Jake Jacobs, 146½, Philadelphia, outpointed Bobby Douglas, 146, Philadelphia, 8.

Bill Campbell In Semifinals At Mexico City

MEXICO CITY, Nov. 3 (AP)—William Campbell, 1955 United States Walker Cup captain from Huntington, W.Va., found a 20-year-old Mexican barring his way in the semifinals of the Mexican National Amateur golf tournament today.

The tall West Virginia insurance executive faced Juan Antonio Estrada while Joe LeBlanc of Canada squared off against upset-minded Robert Davies of Pasadena, Calif., in the other semifinal match.

The final is scheduled Sunday.

Campbell moved into the round-of-four yesterday with a 5-and-4 triumph over Canada's George Knudson after a fine display of putting. Estrada eliminated 1954 Mexican champion, Rex Baxter of Amarillo, Tex., 4 and 3.

Davies, who turned in a surprise 1-up triumph over Canada's top amateur, Jerry Magee, Thursday, continued his upset ways by eliminating Herbert Durham of Dallas, 4 and 2. LeBlance also upset the form when he sidelined former British Amateur Champion Joe Conrad of San Antonio, Tex., 1 up on the twentieth hole.

Every Cub Tradeable, Scheffing Declares

MESA, Ariz., Nov. 3 (UP)—Bob Scheffing, new manager of the Chicago Cubs, said that every player on the cub roster "is tradeable" if a swap would bolster his National League team, which finished last in the 1956 race.

"What we need more than anything is a front-line catcher, and we're shopping in both the American and National League to get one," he told a meeting of sportswriters here at the site of the Cubs' spring training camp.

Scheffing said he would even trade his star home-run-hitting shortstop, Ernie Banks, "but it most certainly would have to be a big deal."

The man who managed Los Angeles, a Cub farm team, to the Pacific Coast League pennant this year and was named successor to Stan Hack at Chicago, said there was plenty of room for improvement.

Party for Soccer Winners.

The 1955-56 Khoury League Champion Southwest Kiwanis Juvenile Soccer Team will be honored at a victory party tonight. Kiwanis Committee Chairman Dick DeWalle will present award jackets in a program at the rathskeller at 4952 Bonita.

Bob Feller 38.

NEW YORK, Nov. 3 (UP)—Bob Feller, Cleveland Indian pitching great, and Bronko Nagurski, former terror of college and pro gridirons, celebrated their birthdays today. Feller is 38 and Nagurski 48.

Miami Whips Florida State

MIAMI, Nov. 3 (INS)—The University of Miami scored a 20-to-7 win over Florida State last night in Miami's Orange Bowl.

The Hurricane tallied in each of the first three periods—Joe Plevel going across twice and Bonnie Yarbrough once—and shut out Florida State until late in the final period when Lee Corso went over from two yards out.

Three Pros Tied in Pomona Valley Golf

CHINO, Calif., Nov. 3 (UP)—Touring pros Billy Maxwell, George Bigham and Dick Knight shared a three-way tie for first place today going into the second round of the $3000 Pomona Valley Open golf tournament.

The three players each fired six-under-par 66s in yesterday's opening round. Tied for second with 67s were Billy Casper, Jr., Chula Vista, Calif.; Harry Dee, Westchester, N. Y., and Eddie Joseph, San Francisco.

Bears Expect No Easy Task Against SIU

By Jack Rice

The Washington University football team hasn't lost a game yet at Francis Field this season. It hasn't won a game anywhere else, either, but that's a negative quibbling that doesn't interest the Bears this afternoon.

They are home again, for a third successive week, and that makes the quest for the day a third successive victory. The opponent is Southern Illinois University.

Washington's home-grown success may get its best test yet, the coaches have been telling the players all week. Southern Illinois has been pointing for this like a stuffed bird-dog, never letting up a bit, the Bears also were told. To prove it's not idle talk, the players were reminded Southern Illinois has been scouting Washington week-by-week.

Two players from the St. Louis area are probable starters from the Southern Illinois team. They are Fullback Dick White, from St. Louis, and Halfback Ranette Lewis, from East St. Louis.

Three other Southern Illinois starters, Lineman Gene Krolak, John Abromovitch and Jim McCann, were reported in better fettle than they were at this time last week. Then, they were returning to action after being hospitalized three days as a result of lime burns suffered in the game of the previous week.

Southern Illinois has a record of 3-and-3; Washington's record is 3-and-2. Game time is 2 o'clock.

Hawks in East For Two Games With Syracuse

Special to the Post-Dispatch.

BUFFALO, N.Y., Nov. 3—Red Holzman's crippled St. Louis Hawk basketball squad was here today for a two-game series with the Syracuse Nationals, leaders of the Eastern Division of the N.B.A. The Nats have a 2-0 mark and the Hawks won their only start last Saturday against Minneapolis.

Tonight's game—actually a "home" game for the St. Louis squad—will be played here and Sunday the teams move to Syracuse's home court. Buffalo is the home of Hawk Owner Ben Kerner.

Jack Coleman, a member of the highly-rated Hawk front line, is recuperating from a painful finger injury. Cliff Hagan is nursing an injured knee and Dutch Schafer is not expected to play because of a foot injury.

The Hawk's next game in St. Louis is Wednesday against the New York Knickerbockers.

New Flights of Ducks Move to Missouri

JEFFERSON CITY, Nov. 3 (AP)—Waterfowl specialists for the State Conservation Commission came up with a little brighter forecast for duck and goose hunters this weekend, the second of the current hunting season.

They said new flights had moved into Missouri, apparently ahead of winter's first storm in Nebraska and South Dakota.

They figured there were about 110,000 geese—Canadas, blues and snows—at the various federal and state refuges and about 40,000 ducks with a growing number of big mallard ducks in the count.

The census did not take in ducks and geese working around other impoundments or streams in the state.

'No Thought' of Hutch Leaving Cardinals, Gussie Busch Says

A statement intended to scotch rumors of an impending change in Cardinal field managers has been issued by August A. Busch, Cardinal president. The week's most popular rumor has been that Hutchinson will go, and Marty Marion will replace him.

The Busch statement, issued through a public relations firm, is as follows:

"I want to say as plainly as possible that there is absolutely no thought of Hutchinson leaving the Cardinals.

"Frank Lane and the players like him, the fans like him and we are satisfied that he did a fine job in his first year.

"Any unfounded rumors which achieve wide circulation can only tend to hurt the morale of the Cardinals and we don't intend to let that happen.

"Hutchinson will be here next year."

Dodgers Win, 14-7; Now 9-2 In Japan Play

OSAKA, Japan, Nov. 3 (AP)—The Brooklyn Dodgers exploded for seven runs in a big eighth inning rally to smother the Japan All-Stars, 14-7, before 60,000 today.

Until the eighth the game had been tightly played and the All-Stars had tied the score at 7-7 in the seventh on a two-run homer by Mitsuhiro Sugiyama, outfielder for the Nankai Hawks.

Today's win give the Dodgers a 9-2 record against Japanese teams, with one game ending in a tie.

Brooklyn began rolling in the eighth, when Outfielder Don Demeter was safe at first on an error and Gino Cimoli singled. Randy Jackson, pinch-hitting for Pitcher Clem Labine, walked to fill the bases. Junior Gilliam drew a walk to force in Demeter.

Cimoli scored on a sacrifice fly by Pewee Reese. Jackson tallied on a single by Gil Hodges and Bert Hamric came in on Jim Gentile's single. With Hodges and Gentile on base Herb Olson, who took over for Catcher Roy Campanella in the fifth, connected for the last of four Dodger home runs to cap the uprising.

The first Dodger homer came in the fourth when Gilliam poled one into the left-field stands to score Cimoli ahead of him.

In the sixth Demeter homered to right-center and in the next frame Gil Hodges, playing for Jackie Robinson, belted one over the wall in left field. It was his third homer of the 20-game exhibition series.

Last Day for Deer By Missouri Gunners; Kill Thus Far Is 6444

JEFFERSON CITY, Nov. 3 (AP) — Missouri's deer kill passed the 6000 mark yesterday on the fourth day of the 1956 gun season. The day's kill was 1394, sending the total to 6444.

Hunting was reported heavy throughout most of the 63 deer counties and conservation agents predicted the final day's pressure, today, also would be unusually strong.

In the first three days of the season the kill checked by agents totaled 5050 animals, almost 400 more than for the same number of days in the 1955 season. The total 1955 kill was 7933.

Hart to Box Constance.

NEW YORK, Nov. 3 (AP)—Sugar Hart of Philadelphia and Hector Constance of the British West Indies have signed for a 10-round welterweight fight at St. Nicholas Arena Nov. 19.

Granite City Proves Tough, But East St. Louis Triumphs

Fred Cameron's East St. Louis Flyers had their second 1956 Southwestern Conference football victory in tow today, but the defending champions of the East Side prep circuit had anything but a cakewalk in a 28-12 decision over the Granite City Warriors last night at Parsons Field.

The once-mighty Flyers had only a 14-12 edge over Keith Parker's charges with the fourth quarter better than six minutes old. It was at this stage that the Flyers fashioned their only sustained march for a touchdown. Halfback Nate Grady going the last 13 yards of a 59-yard drive. That proved to be the clincher, but the Cameron crew added seven more points with just 44 seconds to go. Fullback Ronnie Smith scoring his second TD of the night on a two-yard plunge.

70-Yard Run by Basan.

Beaten once and tied once in their eight starts this season, the Flyers seemed surprised at being held scoreless in the first quarter of a contest that was marked by lost fumbles—three by each side—and pass interceptions, five in all. The first of the interceptions, by the Flyers' Jim Betts, preceded his 60-yard run to the end zone midway in the second quarter. Then on the second play after the ensuing kickoff, Granite City's Harry Basan took off on a 70-yard dash to the goal.

The score was 7-6, East St. Louis, at the half, thanks to Smith's first of two conversions. In the third quarter, the Flyers capitalized on a fumble, Smith scoring from the 23-yard line where Bob Scharbert had recovered a bobble one play earlier.

Granite City, which went down to its third league defeat in four outings, used a 32-yard pass from Joe Linhart to Sheridan Dutchik to wind up a 70-yard march and pull within two points of the Flyers. East St. Louis is now 2-0 in conference play.

Collinsville finished its phase of the Southwestern schedule with a 16-0 triumph over Belleville to give the Kahoks a league mark of 3-1.

In a non-league game, Alton nipped Edwardsville, 7-0.

In the Catholic League, Belleville Cathedral made its record 3-1 with a 40-7 decision over Marquette after Marquette scored first for a 7-0 lead. Three touchdowns by Jim Buss, who has 101 points for the season, helped to drop the Alton school to 1-3 in the race. Buss scored his first TD on a 75-yard run.

Roxana became the Midwest champion with a 5-0 record by virtue of its 13-0 triumph over Bethalto. In the other league game Madison swamped Cahokia, 27-0, as Ferguson added 14 points to this total.

$3.33
FIFTH
CASE 12 FIFTHS—$37.99
ORIGINAL
9-0-5
90.5 Proof
Barrel Whiskey
5 YEARS OLD
SOUR MASH
CHARCOAL FILTERED KENTUCKY BOURBON
FREE CASE DELIVERY. FOrest 1-5510
People's 9-0-5
44 STORES IN GREATER ST. LOUIS

POST-DISPATCH
Sports
Edited by
J. ROY STOCKTON
10A Sat., Nov. 3, 1956 ST. LOUIS POST-DISPATCH

Illini Up Against 6-Foot-6 End in Purdue Game Today

By Robert Morrison
Of the Post-Dispatch Staff.

LAFAYETTE, Ind., Nov. 3—Ray Eliot winced as he contemplated the Saturday task now facing his Fighting Illini, who still are high in spirits over their upset of Michigan State a week ago.

Purdue, an excellent team with a sagging record, will send its Len Sawson-Lamar Lundy-Mel Dillard-Tom Fletcher combination aagins the Illini before a homecoming throng of more than 45,000 today.

"This is the kind of opponent I hate to face, the way it can throw with its Len Dawson and with that big Lundy," Eliot said.

Power on Defense.

The giant end, Lundy, is going strong as ever, as a great receiver and a power on defense. They're still talking here about Lundy's performance when Purdue beat Missouri, a day on which Lundy several times charged in on Jimmy Hunter and nearly drove the ball back down the Tiger quarterback's throat when he tried to pass.

"They said Hunter should quit trying to jump center with the 6-foot-6 Lundy," recalled Purdue's publicist Bob Woodworth with a smile.

This made Eliot wince again and it also reminded that Illinois will be strong with a sophomore quarterback, Bill Offenbecher, at the start.

Purdue is favored by a point or two. Maybe it should be rated a little better. It's ranked as the second best in offense in Big Ten football, the third best on defense, but strangely enough it is currently in last place in the league standings.

Good Punting.

"Wisconsin's Pat Levenhagen just kicked us to death; he punted out of bounds inside our 10-yard line four times," said Purdue Coach Jack Mollenkopf, explaining that 6-6 tie. In other games the Boilermakers didn't get the breaks in a 21-14 loss to Minnesota and last week's 21-20 defeat by Iowa.

Now, after having beaten Missouri and Notre Dame early, Purdue will be trying to prove out all its national statistical prominence and improve its 2-2-1 record. Illinois will have to be tough to get its third win in six games.

Football Scores

EAST.	1Q.	2Q.	3Q.	4Q.	T.
Notre Dame	0				
Navy	0				
Brown	0	0			
Princeton	7	0			
Penn	14				
Harvard	0				
Dartmouth	0				
Yale	7				
Cornell	6				
Columbia	0				
Penn State	0				
Syracuse	0				
Holy Cross	7	0			
Boston U.	0	6			
Geo. Wash.	0				
West Va.	7				
Lafayette	6				
Rutgers	0				
Lehigh	7				
Temple	0				
Tufts	0				
Amherst	6				

SOUTH.	1Q.	2Q.	3Q.	4Q.	T.
Ga. Tech	0				
Duke	0				
S. Carolina	13				
Furman	0				
Kentucky	0				
Maryland	0				
Va. Tech	0				
Clemson	0				
N. Carolina	0				
Tennessee	0				
Vandy	0	6			
Virginia	0	0			

Ice Hockey

By the Associated Press.

FRIDAY'S RESULTS
AMERICAN LEAGUE
Buffalo 1, Rochester 2.
EASTERN LEAGUE
Johnstown 4, Washington 2.

TONIGHT'S SCHEDULE
NATIONAL LEAGUE
Chicago at Montreal.
Detroit at Toronto.
AMERICAN LEAGUE
Cleveland at Hershey.
Providence at Springfield.
INTERNATIONAL LEAGUE
Hunntington at Cincinnati.
Indianapolis at Fort Wayne.
Troy at Toledo.
EASTERN LEAGUE
Washington at Clinton.
Philadelphia at Johnstown.

SUNDAY'S SCHEDULE
NATIONAL LEAGUE
Montreal at Chicago.
New York at Boston.
AMERICAN LEAGUE
Cleveland at Buffalo.
Hershey at Providence.
Springfield at Rochester.
INTERNATIONAL LEAGUE
Cincinnati at Indianapolis.
Toledo at Troy.

AMERICAN LEAGUE STANDINGS

	Won.	Lost.	Tied	Pts.	GF.	GA.
Hershey	5	2	1	11	28	24
Buffalo	5	3	1	11	32	33
Cleveland	4	3	1	9	34	25
Providence	3	4	1	7	27	22
Springfield	3	3	0	6	22	27
Rochester	0	5	2	2	16	33

Pro Basketball

N.B.A.
Tonight's Schedule
Syracuse vs. St. Louis at Buffalo, N. Y.
New York at Boston.
Fort Wayne at Philadelphia.
Minneapolis at Rochester.
Friday's Results
No games scheduled.
Sunday's Schedule
St. Louis at Syracuse.
New York at Fort Wayne.
Rochester at Minneapolis.

Firestone TIRES
LIBERAL BUDGET TERMS
SUBURBAN Warehouse TIRE CO.
2110 MARKET ST. GE. 6-1373

DEMONSTRATOR SALE
'56 DE SOTOS & PLYMOUTHS
TED'S MTRS. 7486 Manchester at Big Bend

1957
Rambler 6 or V8
IMMEDIATE DELIVERY
MISSOURI'S LARGEST Facilities
RIEFLING NASH
40 Years at 2223 S. Jefferson

Grand OPENING
OF ANOTHER
STAR SERVICE STATION
3002 N. FLORISSANT
Fri., Sat., Sun., Nov. 2, 3, 4
FREE! FREE!
GLASSES 1 Beautiful 11-Oz. Ruby Red Glass With Every Gal. of Star Gasoline
STAR REGULAR Per Gal. 22.9 Tax Pd.
STAR SERVICE STATION
3002 N. FLORISSANT
FREE PREMIUMS

Soviet Olympic Plane Just Late, Not Lost; Ship Still Unreported

MELBOURNE, Australia, Nov. 3 (UP)—The mystery of Russia's missing Olympic athletes was solved in part today with an announcement that a plane-load of them scheduled to leave Moscow yesterday took off 24 hours late.

But the 16,000-ton Olympic ship Gruzia remained unreported in waters off the southwest coast of Australia.

The Russians took off in a TU104 plane from Tashkent for Rangoon where Pan-American Airways has a plane waiting to transport the Russians to Sydney. Nikolai Romanov, president of the Soviet sports committee was on the flight.

Earlier a Pan-American Airways spokesman had said an airliner transporting the Soviet athletes to Rangoon was overdue.

At the same time, a Sydney newspaper reported that a visit of 67 Russian tourists to the Olympics had been canceled without explanation. The Sydney Daily Mirror said the Sydney travel organization had received an official notification from Moscow.

In still another late development, Hungarian distance runner Sandor Iharos announced on the Budapest radio that he has "withdrawn from the Games because of an old injury." He said he would act as a radio commentator in Budapest during the Olympics.

Australian port authorities and Olympic officials said they believed the Russians were deliberately "behind schedule" because of the international situation in Hungary and the Middle East.

The Australian authorities said late last night that they expected the unreported Gruzia to put into port within 48 to 60 hours and that its failure to establish radio contact with port officials on schedule "is not unusual when dealing with Russian ships."

They explained that the Gruzia undoubtedly is a crack modern liner which will show off the latest in Russian merchant techniques and that the captain may not be eager to sail the prize into a western port which is landlocked 720 square miles and has only a one-mile-wide outlet to the sea.

Sir Harold Alderson, president of the Australian Olympic Federation, left Melbourne when the Gruzia failed to arrive yesterday and went to Sydney in hopes of greeting the Soviet athletes arriving by air. He said welcoming committees were still planned for the Russians in order to ease their path through customs and cut other red tape.

The Gruzia left Odessa on Oct. 9 carrying 91 Russians, 17 Hungarians, two Czechs and 30 reporters. Ships ordinarily establish radio contact with a port about 24 hours before their estimated time of arrival.

At Lausanne, Switzerland, it was revealed that the main Hungarian team is quartered at Prague and awaiting word from Paris about its departure. At Hamburg, the first group of the all-German team, 63 strong, left by air via the North Pole for Melbourne.

U. City Clinches Suburban Big 6 Title

Ritenour Is Fourth Victim

By John J. Archibald

The football free-for-all known as the Suburban Big Six, a league so evenly balanced that six different schools have figured in the title-winning in the last five years, saw University City take its turn as champion last night. In overpowering Ritenour, 26 to 6, Coach Stub Muhl's Indians accomplished a rare feat in the Big Six by clinching the crown before any team completed its league schedule.

A pair of hard-running senior halfbacks, Jack Holdsberg and Morton Green, were University City's chief weapons as the Indians scored two touchdowns in the opening quarter with Ritenour handling the ball only one time in between.

Ritenour came back with a well-earned touchdown in the second quarter, but U. City's defense closed the door after that and the Indians wrapped it up with two more touchdowns in the final quarter.

The victory was U. City's fourth without a loss in the Suburban Big Six. Even though the Indians still have a game with Webster Groves, no team can share the title with them because everyone else has at least one defeat and a tie in league competition.

The last time Muhl's team figured in the championship was 1953, when Maplewood, Webster and U. City tied for first. Kirkwood won last year, Webster the year before, and in 1952 Ritenour was the Big Six champ. U. City was the winner in 1951, the year the Big Six was organized.

Coach John Moore's Ritenour team, though beaten by Kirkwood, went into last night's game with hope of knocking off the Indians and staying in the race. University City took the opening kickoff to its 39, however, and just kept rolling along. Holdsberg and Green, aided by a 28-yard gain by Bernie Feinstein, took the ball to the one, where a 15-yard penalty delayed the Indians. Another penalty, for five yards, provided more trouble, but Green finally went over from the four on a fourth-down situation. He also kicked the extra point.

The odds went heavily against Ritenour when the Huskies fumbled the ball on the first play after the following kickoff and University City took possession on the 30. Again a 15-yard penalty hurt the Indians, but a pass from Chick O'Neal to Green good for 18, and a Statue of Liberty play in which Fred Beecroft went 13 yards to the two, set up another TD. Holdsberg plunged over.

Ritenour then started to drive from its 39, with clever Quarterback Jim Marsden directing the attack and frequently carrying. It took 16 ground plays to do it, but Marsden eventually scored on a sneak.

There were no serious threats after that until mid-way in the fourth period, when Holdsberg started out from the Ritenour 27, raced past tacklers from one side of the field to the other and then swerved back to the middle and scored University City's third touchdown. Near the end of the game, a disheartened Ritenour defense gave up a final TD, with Gerry Ahmann crossing over from the eight.

In another Suburban Big Six game, Normandy handed Ferguson its fourth loss, 19 to 0.

BIG SIX STANDINGS

	W.	L.	T.	Pts.	Opp. Pts.
University City	4	0	0	90	40
Normandy	2	1	1	61	40
Ritenour	2	2	0	66	60
Webster Groves	1	1	1	28	27
Kirkwood	1	2	0	34	47
Ferguson	0	4	0	20	85

LEAGUE GAMES REMAINING

Nov. 10—Webster Groves at University City; Ferguson at Kirkwood.

Nov. 22 — Kirkwood at Webster Groves; Normandy at Ritenour.

Dutchman Snares a Pass

—By a Post-Dispatch Photographer.

Despite the presence of two Vashon players, JOHN CLAIBORNE (No. 80), Cleveland end, snares a pass during the Public High game between the schools. No. 55 of Vashon is OTIS JACKSON and No. 75 is WILLIE ARMSTRONG. Vashon won, 19-12, to tie for second place.

Vashon Upsets Cleveland And Ties for Second Place

By Harold Tuthill

Upsets have been the rule rather than the exception in the Public High School football race this fall, so Cleveland's 19-12 loss to Vashon yesterday could fall into the form-overthrowing category.

Vashon, which needed the victory to tie McKinley for second place, both at 3-1, struck with suddenness in the first quarter on a 55-yard touchdown pass play from Robert Harrison to Dennis Ballard. Harrison converted with a place kick and those seven points were almost as good as two touchdowns, the way Cleveland missed its conversions.

Vashon and McKinley, too, now are in position to make it a three-way tie for the lead should Sumner lose to Central in the 3 o'clock game of today's doubleheader at the Public Schools stadium.

37 Yards by Stevenson.

After the Harrison-to-Ballard explosion, Vashon rolled to another TD in the second quarter, aided by a 37-yard gain by speed merchant Norris Stevenson.

Cleveland stayed in contention with a touchdown after recovering a Vashon fumble at the Wolverine 32. The tally came on a 10-yard pass from Bob Garrison to Carl Cresswell. Herbert Gates, Vashon defender who had rushed in to throw Cleveland ball carriers for losses on two successive downs, broke through to block John Claiborne's attempted conversion.

Both sides scored six-pointers in the third quarter. Cleveland's came first and gave the Dutchmen an opportunity to tie but this time Claiborne's kick was to the right of the goal posts. Crosswell got credit for the touchdown, the final burst being good for eight yards and capped a drive which began with another recovered fumble at the Vashon 41.

Insurance Tally.

Carl Granberry's Wolverines then added an insurance tally, helped by a 20-yard pass from Harrison to O. D. Burr and by a 15-yard penalty against Cleveland which placed the ball on the Orange and Blue 19. From there Stevenson scored. It was his sixth TD of the season and left him two points between McKinley's Charley Miller who leads with 38 points to 36 for Stevenson.

Stevenson's attempted rush for the extra point was short.

In the fourth quarter Cleveland tried without success to cross Vashon's goal line on two threats. Once it looked as if Claiborne had eluded several tacklers to go over from the 10, but the officials ruled his forward motion had been stopped at the 10. Two Cleveland fumbles and an incomplete pass turned the ball over to Vashon which punted past midfield near the end of the game.

Lineups and Summary

Cleveland (12)		Vashon (19)
Bonham	L. E.	Ballard
Bockrath	L. T.	Echols
Brooks	L. G.	Armstrong
Vrlenick	C.	Grant
Payton	R. G.	Hall
McRoberts	R. T.	Anderson
Claiborne	R. E.	Burr
Pilas	Q. B.	Harrison
Garrison	L. H.	Austin
Kraemer	R. H.	Sanders
When	F. B.	Stevenson

Quarters—					
Cleveland	0	6	6	0	12
Vashon	7	6	6	0	19

Touchdowns: Cleveland: Cresswell 2 (10, pass from Garrison; 8, pitchout from Pilas). Vashon—Ballard (55, pass from Harrison); Harrison (1, quarterback sneak); Stevenson (19, rush). Point after touchdown: Vashon—Harrison (placement).

Substitutions: Cleveland—Nerl, Martin, Cresswell, Mach, G. Pieper, Love, Schild, Dunn, Woolverton. Vashon—Pearson, Lee, Brown, O. Jackson, C. Parker, Gates, Greer. Referee—Harold Booth. Umpire—Bob Sweeney. Linesman—Bill Houston.

STATISTICS

	Cleveland	Vashon
First downs	8	14
Yards rushing	50	110
Yards passing	113	143
Passes attempted	21	11
Passes completed	10	6
Passes intercepted by	1	0
Punts	5—28	3—33
Yards penalized	30	50

PUBLIC HIGH STANDINGS

	W.	L.	T.	Pts.	Op. Pts.
Sumner	3	0	0	50	13
McKinley	3	1	0	71	46
Vashon	3	1	0	56	39
Hadley	2	2	0	53	67
Roosevelt	2	2	0	38	50
Cleveland	1	2	1	63	61
Central	1	2	0	32	46
Soldan	1	2	0	25	43
Beaumont	1	3	0	27	31
Southwest	0	2	1	27	46

College Football

(By the Associated Press)

Miami (Fla.) 20, Florida State 7.
Boston College 7, Villanova 6.
Lock Haven (Pa.) 34, Ithaca 6.
Chattanooga 33, Tampa 0.
New Britain (Conn.) 20, Bridgeport 19.
Southwestern (Kan.) 7, Pittsburgh (Kan.) 7 (tie).
Kansas Wesleyan 41, Baker (Kan.) 7.
McPherson 40, Ottawa (Kan.) 14.
Central Oklahoma 13, Northeastern Oklahoma 7.
Midwestern (Tex.) 27, Sheppard AFB 21.
Northeastern Oklahoma A&M 47, Connors A&M 0.
Peru (Neb.) 42, Midland 6.
Nebraska Wesleyan 30, Doane 6.
Friends (Kan.) 26, Bethany (Kan.) 19.
Grand Rapids (Mich.) JC 19, Manchester 13.
Hastings at Chadron, canceled (snow storm).

FRIDAY'S HIGH ROLLERS IN EARLY EDITION SUNDAY

Paoli Rosi Stops Brown, Wants Boardman Next

WASHINGTON, Nov. 3 (UP) Paoli Rosi, fresh from an eight-round technical knockout over favored Henry (Toothpick) Brown of Philadelphia, said today he wants second-ranked lightweight Larry Boardman as his next opponent.

The 28-year-old Italian said a victory over Boardman would give him the national recognition he needs in this country.

"I am nothing now," he added.

The end came for Brown in two minutes and 12 seconds of the eighth round of their scheduled 10-round, nationally-televised bout last night. Referee Harry Volkman stopped the fight to prevent Brown from absorbing more punishment.

Earlier in the round, Rosi flattened Brown with a straight right hand for an eight-count. Brown staggered off the canvas and seconds later Rosi caught him again with a flurry of rights and lefts to the head and Brown went down.

He got on his feet at the count of nine but Volkman decided he could not continue the battle.

Each fighter weighed in at 134 pounds.

Rosi said Brown didn't give him much trouble. But he conceded that two cuts inflicted by Brown over his left eye bothered him for a while. It was another story in the Brown camp. The Philadelphian displayed a badly swollen right hand in the dressing room after the bout.

His manager, George Katz, said that the hand had been injured in the second round.

Career Boy Out of Laurel International

LAUREL, Md., Nov. 3 (AP) —Career Boy, the American Selection Board's first choice of United States horses for the fifth running of the $100,000 Laurel International, was withdrawn from the race late yesterday.

Trainer Syl Veitch said Career Boy came out of a workout at Belmont Park with a swollen leg. Veitch said the C. V. Whitney horse probably will be out of action for the rest of the year.

Laurel also announced that Mrs. Richard Lunn, owner of the Llangollen Stable, has accepted an invitation to run Mister Gus in the International. The mile and a half event, which draws entries from various parts of the globe, will be held Nov. 12.

McCoy vs. Courchesne.

HOLYOKE, Mass., Nov. 3 (UP)—Galway's Pat McCoy, the Irish lightweight champion, meets Bobby Courcnesne of Holyoke, the New England lightweight king, in a non-title 10-round bout at the Valley Arena on Nov. 12.

Burroughs (19)		Maplewood (19)
Cunningham	L. E.	Maypall
Becker	L. T.	Pointer
Baird	L. G.	J. Briscoe
Grigg	C.	Sherrod
Wolks	R. G.	W. Briscoe
Greensfelder	R. T.	Busk
Norring	R. E.	Reitz
Hobbs	Q. B.	Fitzgerald
Mars	L. H.	Crawford
Stamper	R. H.	Shoemake
Cottsworth	F. B.	Metz

Quarters—
John Burroughs 6 7 6 0—19
Maplewood 0 6 7 6—19

Scoring: John Burroughs' touchdowns—Mars, 2; Cottsworth. Point after touchdown—Cottsworth. Maplewood touchdowns—Fitzgerald, Del Piaso, Metz. Point after touchdown—Houseowright.

Officials: Referee—Lake. Umpire—Sweeney. Head linesman—Moss.

Belleville (0)		Collinsville (16)
Carnaghi	L. E.	Bennett
Schaumleffal	L. T.	Giritz
Gapes	L. G.	Vetter
Baugett	C.	Urban
Schmitz	R. G.	Zeppetella
Hall	R. T.	Tamapowski
Dupee	R. E.	Du Haoway
Vogel	Q. B.	Wilbolt
Wapland	L. H.	Ellis
Daessen	R. H.	Hankins
Russell	F. B.	Jackson

Quarters—
Belleville 0 0 0 0—0
Collinsville 0 0 10 6—16

Touchdowns—C. Hankins (2). Field goal—Urban. Points after touchdown—Urban (kick).

Substitutions: Belleville—Sullivan, Schwarz, Giese, Harton, Rogers, Bisles, Wagner, Arbogast. Collinsville—Edwards, Huber, Buekrer, Popov. Referee—Gaines. Umpire—Booth. Linesman—Strusz.

Edwardsville (0)		Alton (7)
Shaw	L. E.	Earle
Koltas	L. T.	Robinson
Pfeiffer	L. G.	Middleton
Eilers	C.	Wittman
Hess	R. G.	Fisher
Spencer	R. T.	Unterarbine
Hellinger	R. E.	Scoggins
Chandler	Q. B.	Davis
Noll	L. H.	Crabb
Bradshaw	R. H.	Moody
Pulliam	F. B.	Richardson

Quarters—
Edwardsville 0 0 0 0—0
Alton 0 0 0 7—7

Touchdown — Weeks. Points after touchdown—Rea (kick).

Substitutions: Edwardsville—Dorsey, Howerton, Weller, Wildman, Lera, Kaye, Dippel, Mixon. Alton—Hunter, Bracht, Tyson, Weeks, Rea, Lacey. Referee—Shaber. Umpire—Hendricks. Linesman—Savage.

Prep Lineups

Bethalto (0)		Roxana (13)
Devers	L. E.	Lakin
Howard	L. T.	Pruett
Hudgins	L. G.	Dickerson
Pela	C.	Brown
Bond	R. G.	Marmino
Elliot	R. T.	Chandler
Kafling	R. E.	Stewart
Mead	Q. B.	Durham
Dale	L. H.	Heffner
Harr	R. H.	Janssen
Autrey	F. B.	Walmsley

Quarters:
Bethalto 0 0 0 0—0
Roxana 7 0 0 6—13

Touchdowns—Heffner, Janssen. Point after touchdown—Janssen (kick).

Substitutions: Bethalto—Zimmerman, Yerkes, Sandbach, Ebelen, Morrow, Halliday. Roxana—Giddings, M. Lalazzo, Longman, Rollins, Lawrence, Lowe, Wiley.

Referee—Rayborn. Umpire—Rallo. Linesman—Schmitt.

Madison (27)		Cahokia (0)
Barefield	L. E.	Parker
J. Sekorn	L. T.	Fortman
Riley	L. G.	Bennett
Wojcek	C.	York
Budish	R. G.	Wilcox
Mossie	R. T.	Davis
Pappa	R. E.	J. Walker
Jolly	Q. B.	Rodemich
Ferguson	L. H.	T. Walker
Modusei	R. H.	Napier
Hampton	F. B.	Shumake

Quarters:
Madison 7 6 7 7—27
Cahokia 0 0 0 0—0

Touchdowns—Ferguson 2, Modrusic, Hampton. Point after touchdown—Ferguson 2 (kicks), Jolly (run).

De Soto (19)		Crystal City (0)
Jones	L. E.	Bollinger
Rawson	L. T.	Auctfred
Williamson	L. G.	Skaggs
Haverstick	C.	Popp
Chapman	R. G.	Wright
Agers	R. T.	Burch
Higdon	R. E.	Cage
Robertson	Q. B.	D. Porchey
Crews	L. H.	Heitman
Cole	R. H.	Politte
Townsend	F. B.	La Rose

Quarters:
De Soto 0 7 6 6—19
Crystal City 0 0 0 0—0

Touchdowns—Townsend, Richeson, Rawson. Point after touchdown—Jones (pass).

Substitutions: De Soto—Christopher, Mallery, Wright, Clark. Crystal City—Laiumondeier, B. Porchey.

U. City (26)		Ritenour (6)
Barpieri	L. E.	Sherman
Fothergill	L. T.	Albert
Singer	L. G.	Talbott
Gallant	C.	Franzen
Hackett	R. G.	Brooks
Cooper	R. T.	Petty
Garber	R. E.	Benoist
Meisel	Q. B.	Marsden
Green	L. H.	Morgan
Holdsberg	R. H.	Schmidt
Feinstein	F. B.	Scerba

Quarters:
Univ. City 13 0 0 13—26
Ritenour 0 6 0 0—6

Scoring: Univ. City touchdowns — Holdsberg 2, Ahmann, Green. Points after touchdown—Green 2 (kick). Ritenour touchdown—Marsden.

Substitutions: Univ. City—Pearlstein, Becker, O'Neal, Amos, Ahmann, Singleton, E. Norman, Casey, Beecroft, J. Norman, DeWitt, Jones, Greenbaum, Katz, Schweidell, Dave Jones, Koski, Turken, Levin. Ritenour—Stokes, Rahn, Williams, Buckner, Butts, Tipton, Dark, N. Kuntz, Boswell, Waiter, Smith, Perkins, Otterman.

Referee—Houston. Umpire—Lehman. Linesman—Tschaunen.

STATISTICS

	U. City	Ritenour
First downs	12	9
Yards rushing	245	143
Yards passing	55	47
Passes attempted	6	4
Passes completed	3	2
Passes intercepted by	0	1
Punts	1	3
Punting Average	36	31
Fumbles lost	1	3
Yards penalized	55	25

Marquette (7)	Position	Cathedral (40)
Hennecken	L. E.	Mank
Voss	L. T.	Hueneen
Moenn	L. G.	Abegg
Goeken	C.	Aufdenspring
Fallon	R. G.	Monken
Maher	R. T.	Nold
Ochs	R. E.	Oberndorfer
Dwiggins	Q. B.	Bauer
Liller	L. H.	Rujawitz
Greenwell	R. H.	Buss
Joent	F. B.	Menard

Quarters—
Marquette 7 0 0 0—7
Cathedral 13 13 7 7—40

Touchdowns: Marquette—Waters. Cathedral—Buss 3, Mank, Rujawitz, Obernoorfer. Point after touchdown: Marquette—Gross (placement); Cathedral—Oberndorfer, Mank (pass), Mank (pass), Rujawitz (rush), Bauer (rush).

Substitutions: Marquette—Yager, Gross, J. Maher, Vellori, Kasten, Waters, Manns, Dodd; Cathedral—Kuper, Mueller, Groesch, LeChien, Yochey, Boden, Eschman, Cole, Mayer, Wasem, Tribout, Chouinard, Lippert, Laing, Schivels, Dollus, McKeon, Schroeder, Heafner, Runt, Yaekel, Blaen, Yoch, Nelson, R. Schneider, J. Schneider, Neighborr. Referee—Tom O'Toole. Umpire—Gib Fischbach. Linesman—Forest Kneedler.

LaBoure (8)		DuBourg (27)
Maroney	L. E.	Watson
Muitello	L. T.	Bejmar
Hixon	L. G.	Petersen
McRae	C.	Mundy
Caicaterra	R. G.	Vernon
Ckowski	R. T.	Sreebel
Tolman	R. E.	Hasinbiller
O'Mara	Q. B.	Howard
Seiler	L. H.	Candido
Swengross	R. H.	Gieman
Colletta	F. B.	Pisani

Quarters—
LaBoure 0 6 0 2—8
DuBourg 0 0 14 13—27

Touchdowns: LaBoure—Calletta. DuBourg—Naughton, Pisani, Candido. PAT—Pisani, Giesman (plunges), Hasinbiller (pass). Safety—DuBourg.

Substitutes: LaBoure—Skredynski, Vollmer, Sullivan, Stocker, Parrish, Petrocelli, Seitra, Louse. DuBourg—O'Connor, Naughton, Smith, Parker, Dean, O'Brien, Fogarty, Wraiben, Wright, Ritchie.

Clayton (7)		Brentwood (7)
Barnes	L. E.	Clements
Wischmeyer	L. T.	Tacnannen
Humes	L. G.	Lizzsinger
Wasper	C.	
Berry	R. G.	Hoffman
Bishop	R. T.	Sugau
Hostic	R. E.	Kurre
Dunaway	Q. B.	Brossart
Sewing	L. H.	Wagner
Schwartz	R. H.	Hougson
Ackerman	F. B.	Obrock

Quarters—
Clayton 0 7 0 0—7
Brentwood 7 0 0 0—7

Touchdowns: Clayton—Schwartz. PAT—Barnes (pass). Touchdown—Brentwood—Clements. PAT—Scott (kick).

Substitutions: Clayton—Sewell, Haune, Wooley, Wilson, Sanders, Sewing. Brentwood—Ebert, Wynn, Scmidler, Ketcheimeier, Swaine, Hammond. Referee—Murphy. Umpire—Shipherd. Linesman—Schwegk.

Ferguson (0)		Normandy (19)
Locholz	L. E.	Meyer
Dinato	L. T.	Korman
Stanfield	L. G.	Kroepper
Kurre	C.	Sanders
Tippett	R. G.	Seaton
Geiger	R. T.	Polkinghorne
K. Pauley	R. E.	Barnett
Spaulding	Q. B.	Swank
Crouse	L. H.	Bear
White	R. H.	Fields
D. Pauley	F. B.	Giardano

Quarters:
Ferguson 0 0 0 0—0
Normandy 0 0 13 6—19

Touchdowns: Normandy—Fields, Bear (2). PAT—Sanders (kick).

Substitutions: Ferguson—Knibb, Donton, Kline, Alexander, Morgan. Normandy—Backer, Faser, Boschen, Prange, Bennasi, Janusky.

Referee—Wagner. Umpire—Hogan. Linesman—Larresta.

Granite City (12)	Position	East St. Louis (28)
Wilson	L. E.	S. Harris
Mergi	L. T.	B. Benton
Davis	L. G.	C. Johnson
B. Harris	C.	Bean
Crane	R. G.	W. Benton
Hutchings	R. T.	Jeremias
Dutchik	R. E.	Walker
Linhart	Q. B.	Blackwell
Basan	L. H.	Grady
Craycraft	R. H.	Jackson
Hall	F. B.	R. Smith

Quarters:
Granite City 0 6 0 6—12
East St. Louis 0 7 7 14—28

Touchdowns: Granite City—Basan, Dutchik. East St. Louis—Betts, R. Smith (2), Grady. Points after touchdown: East St. Louis—R. Smith 2 (plunges), Grady (plunge), Walker (pass). Substitutions: Granite City—Rich, Sigite, Boyles, Bledsoe, Jackson, Wallace, Station, Grgje, Patrick, Chapman, Baumeyer, Nignohossian, Hughes, Rupper, Ford, Jachino, Cline, O'Master, Davis. East St. Louis—Terry, Betts, Clotfelter, Cox, S. Wyrostek, Scharbert, Stonecipher, B. Johnson, R. Bean, D. Smith, Landrum, Jones, McAdoo, Wigginton, Sidwell, J. Wyrostek, Faicetti, Vallina.

Referee—Harry Deckert. Umpire—George Thompson. Linesman—Lawson Fletcher.

	Granite City	East St. Louis
First downs	9	13
Yards rushing	159	214
Yards passing	66	11
Passes attempted	10	7
Passes completed	3	1
Passes intercepted	1	1
Punts	3	2
Punting average	32.7	29
Fumbles lost	3	2
Yards penalized	20	25

Wood River (7)		Jerseyville (0)
Miller	L. E.	Willis
Marko	L. T.	Gell
Adcock	L. G.	Murray
Moore	C.	C. Lurton
Ventimiglia	R. G.	Atterbury
Popelar	R. T.	Vocom
Strumski	R. E.	R. Lurton
Rhodes	Q. B.	Sinclair
Bosco	L. H.	Anderson
Ferguson	R. H.	Crawford
Walmsley	F. B.	Watts

Quarters—
Wood River 0 0 0 7—7
Jerseyville 0 0 0 0—0

Touchdown — Rhodes. Points after touchdown—Strumski (pass).

Substitutions: Wood River—Curtiss, Bruns, Carroll, Amberg, Camp, Yates, Reynolds. Jerseyville — R. Ferguson, Gross, Day, Porter, B. Ferguson, East. Referee—Gerdes. Umpire — Jefferies. Linesman—Kissack.

MAN KNIFED WHILE FIGHTING OFF THIEF

Truck Driver Cut on Neck and Hand — Market Robbed of $255.

Edward Smith, a driver for Allied Van Lines, suffered cuts of the neck and left hand when he fought off a robber in a parking lot in the 800 block of North Kingshighway early today, he reported to police.

Smith, who lives in Atlanta, Ga., said he was asleep in the cab of his truck. He awakened to find the robber, a Negro, in the cab with a knife at his throat.

Grabbing the knife, Smith wrestled briefly with the man. The robber fled when Smith grabbed a piece of wood from the truck seat and struck him on the head.

A market at 4600 Page boulevard was held up last night by three men who fled after taking $255 from a cash register, the owner, Joseph Paskar, reported to police.

Paskar said he was standing near the checkout counter when the robbers, Negroes, entered. One drew a pistol and directed Paskar to hand him the money from the register. The robbers then made Paskar lie down in a walk-in cooler and forced Roscoe Betts, a clerk, to go into a washroom.

Harry Schrepel, manager of the G. F. Kiesel Coal Co., 1936 South Vandeventer avenue, reported he and an employe, Harry Nienhaus, were held up yesterday in the office by two men, one of whom was armed with a pistol.

Schrepel and Nienhaus were forced to lie on the floor. The robbers then took $35 from Schrepel's billfold and $40 from Nienhaus. They also took $4 from the purse of a woman employe who was not present. The men feld in a automobile in which two others were riding.

A People's 9-0-5 Liquor Store at 1914 North Grand boulevard was held up list night by two men who escaped with an undisclosed amount of cash, the manager, Morris Shapiro, reported.

Shapiro said one of the robbers leaped over a counter and placed a pistol against his back. Then Shapiro and a clerk, Faines Henderson, were bound back-to-back with adhesive tape. The robbers, Negroes, took the money from a register and feld.

TWO SLATES SEEK OFFICE IN ST. LOUIS MEDICAL SOCIETY

The controversy among St. Louis Medical Society members over the principle of the fixed fee as provided in a Blue Shield service contract resulted last night in two slates of candidates for society office being nominated for the first time in several years.

More than 100 doctors attended the special nominating meeting. In past years such sessions have attracted only around 25 members. Balloting will be by mail, with the votes to be counted Nov. 26.

Slates for president-elect, who will take office in 1958, were headed respectively by Dr. Eugene M. Bricker, Washington University surgeon, who favors further study of the Blue Shield proposal, and Dr. Arthur Wright Neilson, St. Louis University dermatologist, who opposes the fixed-fee principle, but said he also favors study of the Blue Shield plan.

On the Bricker slate are Dr. Stanley F. Hampton for vice president, Dr. Thomas M. Mier for secretary and Drs. Walter C. Baumgarten Jr., John W. Berry and William C. Macdonald for the council. On the opposing slate: Dr. Preston C. Hall for vice president, Dr John P. Eberle for secretary and Drs. Robert W. Kelley, Robert B. Bassett and Frank McDowell for council. Dr. George L. Hawkins Jr., retiring secretary, was put on both slates for the fourth place on the council.

HENNINGS RENEWS PLEA FOR DROUTH AID TO MISSOURI

United States Senator Thomas C. Hennings Jr. (Dem.) of Missouri today renewed his plea to President Eisenhower for federal assistance to Missouri farmers who have suffered from the drouth.

Favorable action on a drouth program recently submitted by Gov. Phil M. Donnelly to the President was urged by Hennings in a telegram. The program calls for renovating about 4000 farm ponds, expansion of Government beef purchases, reduction in freight shipments for hay and a minimum of $500,000 in federal emergency funds.

Hennings, who is a candidate for re-election, pointed out that hay and roughage supplies are being depleted rapidly. The federal funds would be used to purchase hay and roughage.

BROOKLYN BRIDGE PAID FOR

New York Times News Service

NEW YORK, Nov. 3—Controller Lawrence E. Gerosa announced yesterday that he had made the final payment for debt service on the bonds issued to finance construction of the Brooklyn bridge. It was opened to traffic on May 24, 1883, at a cost of $25,000,000.

Because of the long-term financing, the city has paid interest charges amounting to nearly twice the original cost of the bridge.

River Stages

STATIONS	Flood Stage in feet.	Stage 7 a.m. Today.	Change 24 hrs. In feet.
Keokuk, Ia.	16	2.6	—0.2
Hannibal, Mo.	16	10.2	—0.2
Louisiana, Mo.	15	11.5	0.0
Dam 24-TW, Mo.	23	12.6	—0.1
Dam 25-TW, Mo.	21	12.2	—0.2
Peoria, Ill.	18	11.8	—0.1
Grafton	18	14.8	0.0
Dam 26, Pool		22.9	—0.2
Dam 26, TW	21	—2.8	—0.1
Jefferson City	23	5.0	—0.1
Lakeside, Mo.	60	5.1	0.0
Hermann, Mo.	21	3.4	—0.1
St. Charles	25	8.0	—0.1
ST. LOUIS	30	—2.9	—0.4
Meramec St. P.	11	1.2	0.0
Union, Mo.	15		
Valley Park	14	—2.0	0.0
Chester	27	0.1	—0.3

QUITS AFTER 4051 LECTURES BEFORE 810,000 PERSONS

Irvin Mattick, who has been the principal lecturer and demonstrator for Southwestern Bell Telephone Co. for 20 years, made his 4051st presentation yesterday, but he had to come out of retirement to do it.

Mattick, who lives at 3632 Hartford street, had retired on Thursday. Yesterday's talk and demonstration was what he described as a "command performance" before company executives. It dealt with the new solar battery, trans-Atlantic cables, the Nike and the Army's guided missiles.

A fellow employe said Mattick has a "knack of taking complicated scientific subjects and telling about them in simple, understandable terms."

Mattick himself estimated that he has stared at more banquet tables "than any man alive today." If all his audiences were put together, he said, they would number 810,000—"bigger than Boston." He said he was glad to get off the "fried-chicken - mashed - potato circuit, so I can devote more time to my hobby, music."

WATER WORKERS ASK FOR STATUS CHANGE

275 City Employes File Individual Requests to Be Reclassified.

Individual requests for reclassifications will be made by 275 Water Division employes who seek job designations different from those of other city employes doing similar work, it was decided yesterday at a meeting of Local 675 of the AFL-CIO, State, County and Municipal Employes Union.

The employes, who engaged in a short work stoppage last summer because the city's new compensation plan failed to differentiate between them and employes of other departments, met yesterday at Big Club Hall, 5200 Shaw avenue, to discuss their future course of action.

The meeting was called after the Civil Service Commission told union representatives that requests for reclassifications could not be handled on a mass basis and that the holder of each job must make a specific request for such change.

An earlier study of all the jobs by Personnel Director R. Elliott Scearce, made at the request of Mayor Raymond R. Tucker, brought the recommendation that four of the jobs should be upgraded, five should be downgraded and the remainder should remain as they are.

The employes involved are presently designated as laborers, truck drivers and dispatchers. They want to be known as water division laborers, water division truck drivers and water division dispatchers. The purpose is to seek higher rates of pay in the future than those granted to similar employes in other departments.

THREE SEIZED IN RESTAURANT UNDER LIQUOR CLOSING LAW

Three persons were arrested and booked suspected of selling liquor after legal closing hours today following a police raid at Slay's Steakhouse, 2652 Hampton avenue. The restaurant is next door to the Hampton avenue police station.

Arrested were Francis R. Slay, 5969 North Cuba court, the manager, Mrs. Golda Fuller, 2054 Yale avenue, Maplewood, a waitress, and Fred J. Slay, 6064A Arsenal street, the licensee. They were ordered to police court Nov. 20 on charges of violating city liquor laws.

Police have checked on reported closing violations at the restaurant for several years without success, Chief of Detectives James Chapman said. Two probationary officers, a policewoman and a policeman, made the illegal purchases at 2:15 a.m., Chapman said. The raiders seized 10 fifths of whiskey from the kitchen.

ST. ELIZABETH'S SENIOR WINS DEMOCRACY CONTEST

Miss Margaret Martin, 17 years old, a senior at St. Elizabeth's Academy, 3401 Arsenal street, is the winner of the annual "Voice of Democracy" contest sponsored by the St. Louis Junior Chamber of Commerce, it was announced today.

Miss Martin was chosen from 30 school winners representing all St. Louis schools. Each student in the tenth, eleventh and twelfth grades was invited to prepare and deliver a five-minute speech on "I Speak for Democracy." Miss Martin was awarded a $200 wardrobe and the right to compete in the state-wide contest Nov. 16 at Kennett, Mo.

The winner of the state contest may then enter the national competition in Washington. Mayor Raymond R. Tucker was one of five judges for the contest. Miss Martin lives with her mother, Mrs. Susan M. Martin, 1228 North Ninth street.

$89,100,000 IN U.S. FARM SURPLUS FOR YUGOSLAVIA

WASHINGTON, Nov. 3 (UP) —The Agriculture Department announced today that it will send $89,100,000 worth of surplus farm commodities to Yugoslavia.

The Government also will pay $9,200,000 in ocean transportation costs. The Yugoslavs will repay the total figures in dinars. These dinars then will be available to the Yugoslav Government for economic development loans.

The United States-Yugoslav agreement provides for the sale of wheat, cotton, lard and other commodities.

NIXON SAYS U.N. INDORSES POLICY OF EISENHOWER

Contends Approval of Cease-Fire Proposal Gave the 'Lie' to Stevenson Charges.

EN ROUTE WITH NIXON IN OHIO, Nov. 3 (AP)—Vice President Nixon says the United Nations has given the Middle East policies of the Eisenhower Administration "a world-wide vote of confidence" by approving the United States cease-fire resolution.

Nixon, who ends his campaign tour today, told the nation last night the United Nations action had given "the lie" to what he termed a "preposterous" charge by Adlai Stevenson that the United States "is standing alone in an unfriendly world."

The Vice President replied as an Administration spokesman to a Thursday night radio and television address from Buffalo, N.Y., by the Democratic presidential candidate. White House aids helped assemble material for the speech, which was carried nationally over radio and television from a Republican rally at Hershey, Pa.

The President himself underlined this by sending a message to the rally here praising Nixon.

"Having in mind the experience which Vice President Nixon obtained as my representative literally in the four corners of the world," Mr. Eisenhower said in his message, "I know how well equipped he is to bring to our people the significance of the events which are daily of such great concern to our people. He has been a stalwart in this campaign."

"The significance of what has happened in the last few days," said Nixon, "is this: For the first time in history we have shown independence of Anglo-French policies toward Asia and Africa which seemed to us to reflect the colonial tradition. That declaration of independence has had an electrifying effect throughout the world, and will continue to have."

He said that before this "declaration" nations in Asia and Africa "have always felt that we would, whenever the pressure was on, side with the policies of the British and French governments in relation to the once colonial areas."

Stevenson said Thursday night that Middle East hostilities were the result of "abysmal" and "catastrophic" failure by the foreign policy of the Eisenhower Administration.

Stevenson's statements, Nixon said, were "simply the last wild swings of a man who knows he is going down to certain defeat."

"I have no quarrel with his adjectives—but he should have applied them to his own performance rather than to the President."

Nixon said also that Stevenson charged "that during the Eisenhower Administration the Soviet Union achieved a long-sought foothold in the Middle East."

"He is right about this foothold but wrong about the Administration," the Vice President said. "It was during the Truman Administration, not the Eisenhower Administration, that the Soviet Union moved into the Middle East.

"When this Administration came into office, Soviet agents had penetrated Iran to such an extent that the hope of saving Iran for the free world seemed remote. But it was saved and Soviet influence was eliminated."

The Vice President said the Democratic nominee also was wrong in stating that the Administration had refused to give any guarantee to Israel.

Policy Explained.

Actually, said Nixon, the Eisenhower policy is to maintain the independence of Israel just as the Truman Administration sought to do, and the present Administration has "repeatedly reaffirmed" a 1950 pact with Great Britain and France under which the signers are obligated to aid Israel or Israel's neighbors in the event of unprovoked attack.

"With similar disregard for the facts," Nixon said, "Mr. Stevenson has charged our government with 'trying' to build up the power of Col. Nasser in Egypt."

"That statement is simply untrue. Our own concern has been to maintain such relations with the government of Egypt as would allow us to use all possible influence in the interest of maintaining peace and stability in the Middle East."

It was Nixon's only nationally televised talk of the campaign. The rally was attended by a crowd of about 6000 in an 8500-seat arena.

He winds up his schedule with a whistle-stop tour through Ohio, speaking at Marietta, Athens, Chillicothe, Galion, Mansfield and Canton.

It is a campaign that has carried him to 36 states, including return visits, in three cross-country tours. From Canton tonight, his train will head for Washington.

DR. JACOB WEINBERG DIES

NEW YORK, Nov. 3 (AP)—Dr. Jacob Weinberg, internationally known composer of Jewish religious hymns, died yesterday after a brief illness. He was 77 years old.

He achieved wide public notice also for his opera, "Hechalutz," which won first prize of the international music contest at the Philadelphia Sesquicentennial Exposition in 1926.

Only 3 Days to Election
—Only 6 days to the
Newest Buick Yet
Tune in ELECTION RETURNS with JOHN DALY over the ABC TV and Radio Network Tuesday, Nov. 6
See Your Buick Dealer Friday Nov. 9

FIRESTONE
TIRES ON TIME
Your Tires as Down Payment
Firestone STORE
7289 MANCHESTER

IMMEDIATE DELIVERY
NEW '57 DE SOTOS & PLYMOUTHS
Your Present Car as Down Payment
LOW-LONG TERMS
CLAYTON
PA. 7-2200 MOTORS PA. 7-2200
WE NEED USED CARS
THIS MEANS T-R-A-D-E
8455 MARYLAND PA. 7-2200

ATTENTION DUCK HUNTERS!
FOR LEASE
Reservoir with green pinock timber. Abundant water supply. Four-room house available for clubhouse. One mile from main highway. 5 miles from Stuttgart, Arkansas. Crushed rock road within ½ mile. Natural flyway. Ducks are already here. 5-year lease available. Contact
Ray Crosby, Stuttgart, Ark.
Telephone: WAbash 3-5971

Want Ad
Rules and Regulations

The Post-Dispatch reserves the right to classify ads under appropriate headings.

The Post-Dispatch reserves the right to revise or reject advertisements or to retain answers to any box number advertisement. If this right is exercised the amount paid for this advertisement will be refunded to the advertiser.

It is agreed that the liability of The Pulitzer Publishing Company in the event of failure to publish an advertisement for any reason or in the event that errors occur in the publishing of an advertisement shall be limited to the amount paid by the advertiser.

Phone MAin 1-1111

(*)

ANNOUNCEMENTS

CEMETERIES 4

MOUNT LEBANON: 1, 6-grave; 1, 8-grave; make offer. HU 1-8586.

FLORISTS 7

BRIX FLORIST
FUNERAL SPECIALISTS
Flowers Telegraphed
Anywhere
CO 1-5032
4820 NATURAL BRIDGE

HENRI'S FLOWER SHOP
Across from KRIEGSHAUSER'S
FLOWERS FOR ALL OCCASIONS
4247 S. Kingshighway FL 2-2455

NETTIE'S
FLOWER GARDEN
Sprays, $3.50 up. Baskets, $5 up.
3801 S. Grand PR 1-9600
Open 8-8 p.m.; Closed Sun.

FUNERAL DIRECTORS 8

TRADITIONAL SERVICE
Wagoner Undertaking Co.
FO 7-8811

ALBERT H. HOPPE
HOFFMEISTER Colonial Mortuary
6464 Chippewa FL 2-1938

KUTIS FUNERAL HOME
2906 GRAVOIS PR 2-3000

LEIDNER UNDERTAKING CO.
ESTABLISHED 1859
2223 St. Louis CH 1-1654

MOYDELL'S
Mississippi and Allen PR 2-0402

MONUMENTS 10

ROSEBROUGH MONUMENT CO.
5232 West Florissant. CO 1-4655

GENERAL 13A

Emily Post
SAYS:

Upon the death of a friend you should go at once to the house, write "With sympathy" on your card and leave it at the door. Or, you write a letter to the family. In either case you send flowers, addressed to the funeral of (name of the deceased) or to the nearest relative. The latter method is preferable, if the relative is a friend. But the former method is followed if the deceased alone was known to you.

DEATHS 14

ANGELO, LIVERANI (Albert), 4850 Oak Briar dr., Thurs., Nov. 1, 1956. Fortified with the Sacraments of Holy Mother Church, beloved husband of Frances Angelo (nee Smith), dear father, father-in-law, grandfather and great-grandfather.
Funeral from HOFFMEISTER Chapel, 7814 S. Broadway, Mon., 9:30 a.m. to Assumption Church, Mattese, Mo. Interment National Cemetery. Member Rock Memorial Post No. 283 American Legion.

BUDKE, GEORGE W., 4667 Greer av., Fri., Nov. 2, 1956, beloved husband of the late Delia L. Budke (nee Westermann), dear father of Bertha Alice Courtney, Lester J. and Russell E. Budke, dear brother of Ammon Budke and Josephine Krite, dear grandfather, great-grandfather, father-in-law, brother-in-law, uncle and cousin.
Funeral Mon., Nov. 5, 9:30 a.m. from MATH HERMANN & SON'S Chapel, Fair and West Florissant avs. Interment Zion Cemetery.

BULLOCK, GEORGE B., No. 5 Carrswold, Thurs., Nov. 1, 1956, husband of Virginia Linn Bullock, brother of R. A. Bullock and Mrs. Walter Kobusch.
Private family service was held at LUPTON Chapel, 7233 Delmar bl., Friday afternoon. Entombment Oak Grove Mausoleum. Friends who wish may make a contribution in his memory to the St. Louis Heart Association.

COLE, MYRTLE E. (nee Grisham), formerly of 4245 West Pine, Fri., Nov. 2, 1956, dear wife of the late Albert LeRoy Cole, dear mother of John Allen, Thomas Monroe Cole and Mary Kathryn Lewis, dear sister of Mrs. Nell Orr, and Claude Grisham.
Funeral from KRIEGSHAUSER'S, 4228 S. Kingshighway, Mon., 1 p.m. Interment Sun. A member of Olive Chapter 376, O.E.S.

CONWAY, REVEREND DANIEL H., S.J., Thurs., Nov. 1, 1956, son of the late John and Mary Cavanaugh Conway, brother of Mary and Anthony Conway.
Remains at ARTHUR J. DONNELLY PARLORS, 3840 Lindell bl. until Sun., Nov. 4, 5 p.m. Will lie in state at St. Stanislaus Seminary, Florissant, Mo., after 7 p.m. Sun. Office of the dead 10 a.m. Requiem Mass 10:30 a.m. Mon.

COTTRILL, SUSAN DOERR, Thurs., Nov. 1, 1956, at Hanover, N. H., wife of the late George H. Cottrill, mother of Mrs. J. David Paisley and George W. Cottrill, grandmother of David and John Paisley and Joyce and Jean Cottrill.
Mrs. Cottrill at LUPTON Chapel, 7233 Delmar bl., after 1 p.m. Sun. Time of service later.

DEDERT, BESSIE, 1392 Union bl., Thurs., Nov. 1, 1956, beloved wife of Frank J. Dedert, dear mother of Mrs. Arthur J. Rooney, dear grandmother of George L. Kramer Jr., dear mother-in-law and great-grandmother.
Funeral from STUART & SON'S Chapel, Union and Page bl., Mon., Nov. 5, 8:30 a.m., to St. Mark's Church. Interment Calvary Cemetery.

DEMING, MAE, 5119 Aubert av., Fri., Nov. 2, 1956, fortified with Last Sacraments of Holy Mother Church, beloved daughter of the late Henry and Mary Ann Deming, dear sister of Estelle and William Deming.
Funeral from CULLINANE BROS., 3320 N. Kingshighway, Mon., Nov. 5, 8:30 a.m. to St. Philip Neri Church. Interment Calvary Cemetery.

FIFE, EDWIN A., 1831 Terrace av., Fri., Nov. 2, 1956, dear husband of the late Millie E. Fife, dear father of Helen Murphy and Edythe Fife, dear father-in-law, grandfather, great-grandfather and uncle.
Funeral from KRIEGSHAUSER'S, 4228 S. Kingshighway bl., Mon., Nov. 5, 2 p.m. Interment Valhalla.

FISHER-REISENGER, MARY R., 934A Morrison, Fri., Nov. 2, 1956, 10:30 p.m., dear wife of Carl R. Fisher, beloved mother of Catherine Steffens and Rosemary Stricklan, dear mother-in-law, daughter-in-law, grandmother, sister-in-law and aunt.
Funeral from WACKER-HELDERLE Chapel, 3634 Gravois av., Tues., Nov. 6, 8:30 a.m. to Holy Angels Church, St. Ange and La Salle sts. Interment Calvary Cemetery.

HADERLEIN, EDWARD A., 884 Melvin av., entered into rest Fri., Nov. 2, 1956, beloved husband of the late Mary E. Haderlein, dear father of Catherine Hogan, our dear brother, brother-in-law, father-in-law and grandfather.
Funeral from STOCK Mortuary, Grand and Florissant, Mon., Nov. 5, 10 a.m. to Valhalla Chapel of Memories. Mr. Haderlein was a member of G.B.U. District 404, Carpenters Union Local 1596 and Major J. B. Prosser Post 3168 V.F.W. Memorial services 8 p.m. Sun.

HAYES, STELLA (nee Went), 5525 Mardel av., Sat., Nov. 3, 1956, fortified with the Sacraments of Holy Mother Church, dear wife of the late William Hayes, dear sister of Agnes Went, Lena Flaskamper, Anna Jurgens, Victoria Landers, Julia Schrader, Frances Fehlber and John Went, dear sister-in-law and aunt.
Funeral from KRIEGSHAUSER'S, 4228 S. Kingshighway bl., Tues., Nov. 6, 8:30 a.m. to St. Joan of Arc Church. Interment Valhalla. In parlors after 2 p.m. Sun.

DEATHS 14

HENSKE, HARRY A., 7131 Northmoor dr., University City, Thurs., Nov. 1, 1956, dear father of Andrew A. Henske, dear son of the late Dr. and Mrs. Andrew A. Henske, dear brother of Angela E., Dr. George W., Edward A., Dr. William C. Henske, Mrs. Robert C. Watson, Mrs. Martin M. Blufston and Brother Norbert Henske C.S.C. of Notre Dame University and the late Dr. Andrew C. and Dr. Joseph A. Henske.
Funeral from ARTHUR J. DONNELLY Parlors, 3840 Lindell bl., Mon., Nov. 5, 8:30 a.m., to Our Lady of Lourdes Church, Asbury and Forsyth. Interment Calvary.

HILKE, GEORGE J., 4224A N. Twentieth, Thurs., Nov. 1, 1956, dear father of Henry, Bernice Vette, Edward, Flora Gerteman, Rosemary Zuipo and Dorothy Eisenhart, dear grandfather, brother, brother-in-law, father-in-law and uncle.
Funeral Mon., Nov. 5, 8:30 a.m. from STROOT-CARROLL Funeral Home, 4600 Natural Bridge, to Perpetual Help Church. Interment Calvary Cemetery. Member of local No. 13, Metal Polishers A. F. of L.

HUTH, CORA, 9835 Linn, Lemay, Fri., Nov. 2, 1956, wife of the late William Huth, dear mother of William, Police Sgt. Arthur and Herbert Huth and the late Harry Huth and Olive Minden, dear mother-in-law, grandmother, great-grandmother and aunt.
Funeral from HOFFMEISTER Chapel, 7814 S. Broadway, Mon., 3 p.m. to St. Trinity.

KING, HENRY J., 4367 Chippewa, Nov. 1, 1956, beloved husband of Lillian King, dear father of Helen Kennelly, Alberta Carter and Irene Congemi, dear brother, father-in-law, brother-in-law, grandfather and uncle.
Mr. King at WHITE Chapel, 118 N. Florissant rd., Ferguson, until 10 p.m., Sat., Nov. 3. Services and interment at Hannibal, Mo.

KOCH, ANNA L. (nee Fortmann), Thurs., Nov. 1, 1956, widow of Frank Koch, dear sister of Harry and Edward Fortmann and the late Ida Kimmel, Charles and John Fortmann, dear sister-in-law, aunt and cousin.
Services at HOFFMEISTER Colonial Mortuary, 6464 Chippewa, Mon., 2 p.m. Interment St. Peter's Cemetery. Please omit flowers.

KOMISKY.
See Komrska.

KOMRSKA, ANNA M. (nee Malecek), 5240 Nebraska, fortified with the Sacraments of Holy Mother Church, Fri., Nov. 2, 1956, beloved wife of Albert J. Komrska, dear mother of Brother Paul Komrska S.M., Sister Paul Christine C.S.J., Mary Ann Fischer, William and Francis Komrska, dear sister of Sister Consella S.S.M., Joseph and Charles Malecek, Barbara Swehla and the late George Malecek, our dear mother-in-law, sister-in-law, grandmother and aunt.
Funeral from KUTIS Funeral Home, 2906 Gravois, Mon., Nov. 5, 8:30 a.m. Requiem Mass St. Wenceslaus Church. Interment SS. Peter and Paul Cemetery. Member of Mothers Club of Brothers of Mary, and Mothers Club of Sisters of St. Joseph.

LANE, NORA A., formerly of 5235 Highland av., Thurs., Nov. 1, 1956, dear aunt of Arthur Lane.
Funeral from DREHMANN-HARRAL Chapel, 1905 Union blvd., 7:30 a.m., Mon., Nov. 5, to Blessed Sacrament Church. Interment Calvary Cemetery.

LEDFORD, MAUD (nee Bower), 4888A Kossuth av., Fri., Nov. 2, 1956, dear wife of the late Gordie Z. Ledford, dear mother of Mrs. June Koch and Mrs. Zelma Stumpe, dear sister of Ira and the late Carl Bower, dear grandmother of Leroy and Shirley Koch and June Marie and Roger Ebers, our dear mother-in-law, sister-in-law, great-grandmother and aunt.
Funeral from DREHMANN-HARRAL Chapel, 1905 Union bl., 1 p.m., Mon., Nov. 5. Interment Lake Charles Cemetery.

LISCHKO, THOMAS M., 121 E. Etta, Lemay, Mo., suddenly Thurs., Nov. 1, 1956, beloved husband of Dorothy E. Lischko (nee Hertel), dear son of Katie and the late Louis Lischko, dear brother of Mike Lischko, Barbara Rock and Catherine Overman, dear son-in-law, brother-in-law, nephew, uncle and cousin.
Services 1:30 p.m., Mon., at JOHN L. ZIEGENHEIN & SONS, 7027 Gravois. Member of Local No. 5 Carpenters Union. Interment Resurrection.

PFITZINGER, MARY K. (nee Klemme), Thurs., Nov. 1, 1956, 8817 Alva, Carsonville, Mo., dear wife of the late Charles Pfitzinger, dear sister of Molly Maher, Louise Walker and Fred Klemme, dear sister-in-law, aunt, great-aunt and cousin.
Funeral service Mon., Nov. 5, 1:30 p.m. at PFITZINGER Mortuary, 331 S. Kirkwood rd. Interment St. John's Cemetery.

PHILLIPS, WENDELL E., Granite City, Ill., entered into rest Nov. 1, 1956, beloved husband of Aleen, dear brother of John Phillips, Wanda Hotson, Hazel Rigg and Bessie Bickoff, dear uncle.
Funeral services 1 p.m., Sun., MERCER Chapel, 1416 Niedringhaus av., Granite City, Ill. Interment Valhalla Cemetery, Belleville. A member of Masonic Lodge No. 410 of Iberia, Mo.

PRIMEAU, EDWARD M., No. 16 Windermere pl., Fri., Nov. 2, 1956, beloved husband of Agnes C. Primeau, dear mother of Mrs. Frank D. John and Mrs. Daniel P. Reardon, brother of Mrs. May E. Mueller, father-in-law, grandfather, great-grandfather and uncle.
Funeral from ARTHUR J. DONNELLY Parlors, 3840 Lindell bl., Mon., Nov. 5, 8:30 a.m., to St. Rose's Church, Goodfellow and Maple. Interment Calvary.

REINHOLD, JOHN, 7908 Minnesota, Thurs., Nov. 1, 1956, beloved husband of Clara Reinhold (nee Heidenreich), dear father of Bernice Frickel, Doris Kuehn, Shirley Dunn, Lavern Reilly and John Reinhold Jr., dear brother, brother-in-law, father-in-law, grandfather and uncle.
Funeral from HOFFMEISTER Chapel, 7814 S. Broadway, Mon., 1:30 p.m. to St. Trinity.

SCARPINATO, FILIPPA, Nov. 1, 1956, wife of Dominico Scarpinato, mother of Barbara Inserra, Marie Caffey, Helen Drake, Angela Lee, Pauline Janson, John, Salvadore and Leo Scarpinato, our mother-in-law, sister-in-law, grandmother, aunt and cousin.
Funeral from BENSIEK-NIEHAUS Mortuary, 1431 Union bl., Mon., Nov. 5, 8:30 a.m. to Holy Family Church. Entombment Calvary.

SCHAUWECKER, MARY A., 3628A Bamberger, fortified with the Sacraments of Holy Mother Church, Fri., Nov. 2, 1956, dear daughter of the late Gerhard and Mary Schauwecker, our dear sister-in-law, aunt and friend.
Miss Schauwecker will lie in state at KUTIS Funeral Home, 2906 Gravois, until Sun. noon, Nov. 4, then taken to DULLE Funeral Home, Westphalia, Mo. Solemn Requiem Mass and burial Mon., Nov. 5, 10 a.m., at St. Joseph Church. Interment St. Joseph Cemetery.

SIMON, CHARLES G. F., 7623 Vermont av., asleep in Jesus Fri., Nov. 2, 1956, 1:50 p.m., beloved husband of Katherine Simon (nee Breihan), dear father of Mrs. Erwin H. Kruse, Harold C. and Ralph W. Simon, dear brother of Johanna Simon, our dear father-in-law, brother-in-law, grandfather, uncle and cousin in his 70th year.
Body will lie in state after 6 p.m. Sat. at BEIDERWIEDEN South Side Funeral Home, 3620 Chippewa, and until 12 noon Mon. Services same day, 2 p.m. at St. Trinity Lutheran Church, Vermont at Koeln. Interment St. Trinity Cemetery. Family prefers memorial contributions to Radio Station KFUO and the Lutheran Altenheim.

STANGE, L. JESS, of De Soto, Mo., Nov. 2, 1956, beloved husband of Anna Stange (nee Saunders), our dear uncle, cousin and brother-in-law.
Funeral from McLAUGHLIN'S, 2301 Lafayette, 1:30 p.m., Mon., Nov. 5.

TAYLOR, CLARA L. (nee Kraemer), 2732A Osceola st., Thurs., Nov. 1, 1956, 2:45 a.m., dear wife of Riley Taylor, dear mother of Velora Kornblum, dear sister of Harry, John, Frank, William, Leo, Carrie Hagster and Edward Kraemer, dear mother-in-law, grandmother, sister-in-law, aunt and cousin.
Funeral from WACKER-HELDERLE Chapel, 3634 Gravois, Mon., Nov. 5, 8:30 a.m. to St. Thomas of Aquin Church. Interment Resurrection Cemetery.

TIERNAN, LEO L., Thurs., Nov. 1, 1956, fortified with the Sacraments of Holy Mother Church, beloved son of the late Luke and Alice Tiernan, dear brother of William A. Tiernan and Mary Newton.
Funeral from ARTHUR J. DONNELLY Parlors, 3840 Lindell, Mon., Nov. 5, 8:30 a.m. to St. Alphonsus (Rock) Church. Interment National Cemetery. Was a member of Aubuchon-Dennison Post No. 186, 40 and 8, and Last Man's Club American Legion. In lieu of flowers send donation to Cancer Fund Guard of Honor services Sun. evening, 8 p.m.

VEESAERT, EMMA MARIE (nee Hessel), 7012 Corbitt av., University City, Mo., fortified with the Sacraments of Holy Mother Church, Sat., Nov. 3, 1956, beloved wife of Elmer V. Veesaert, dear mother of LaVerne M. Bean, Paul and Norma Veesaert.
Funeral from HOFFMEISTER Colonial Mortuary, 6464 Chippewa, Tues., 8:15 a.m. to Christ the King Church for requiem mass, 9 a.m. Interment Calvary Cemetery, Edwardsville, Ill.

Always . . .
For the Things You Want,
Keep an Eye on the Want
Ads in the
ST. LOUIS POST-DISPATCH

LOST 17

To Place a Lost or Found Ad
CALL
MISS TAYLOR
MAin 1-1111
8 A.M. to 9 P.M. DAILY
EXCEPT SUNDAY
CHARGE IT

BEAGLE: female, black, brown and white; license Jennings 601; reward. EV 5-8310.

BEAGLE HOUND, name "Brownie," vicinity Jefferson-Gravois; reward. PR 2-2682.

BEAGLE, lost or strayed, Olivette vicinity; scar across nose. WY 1-0976.

CAT, black, white chest and feet, vicinity Wydown and Big Bend Clayton, "Mittens"; child grieving, lost Tuesday, Oct. 23. PA 5-8024.

DOG, black shepherd, 2 years old, answers to "Danny Boy"; escaped vicinity Union Station; liberal reward. Call CH 1-7171, Station 58.

DRILL: ¼" Craftsman, on Oct. 31, vicinity Broadway-Eiler, or Johnsonia d. and Telegraph rd. FL 2-0321.

FOX TERRIER, white, answers to name Penny; children's pet. 4017 Burgen. FL 2-8688.

GLASSES, lady's; rhinestone trim in case, on Tutweiler or vicinity Clayton courthouse; reward. HA 9-2903.

LUNCH BOX, with eye glasses; reward. GA 1-6600, Sta 591 after 4.

KNIFE, gold pocket knife, initials R. W. H.; reward. Call FL 2-0026.

PARAKEET: Chartreuse, gray, name Baby; reward. PA 1-3694.

POCKET SECRETARY: tan leather, containing personal papers and driver's license; reward. A. M. Schmitt, MA 1-8000 or PA 5-1131.

PUG: chinese, male, apricot fawn, with black mask and ears; Glasgow Village vicinity; reward. UN 7-9192, GA 1-3117.

PUPPY, black with white blaze on chest; red plaid collar; vicinity Log Cabin lane Overhill dr.; reward. WY 3-2169.

TERRIER, female; long hair, black, brown and white on legs and feet, "Dizzy"; reward. EV 1-0602.

TERRIER, small white male (Pončho); vicinity Delmar and Hamilton; reward. call VO 3-8284.

TOY FOX TERRIER; small male with brindle spots; bobtail; vicinity Hanley Hills; child's pet; reward. VO 3-5698.

WIREHAIRED TERRIOR, female, fat, white, with black and brown spots, short tail; reward. EV 2-4213.

PUBLIC NOTICES 24

I, THE UNDERSIGNED, hereby give 3 days notice that one 1948 Dodge 2-door club coupe, Motor No. D24-481685, will be sold at public auction Friday, Nov. 9, 1956, 12:30 p.m., 3807 Easton, St. Louis, Mo.
(Signed)
EDDIE WALKER USED CARS.

FISHING, HUNTING, PICNIC ACCOMMODATIONS 27

DEER RIFLES for rent. 3901 Russell. TO 5-1136.

BUSINESS PERSONALS 28

Blood Donors Wanted
DONORS PAID FOR SERVICE
COMMUNITY BLOOD SERVICE
2659 WASHINGTON
Open 8 a.m. Weekdays JE 5-8031

CHURCH supplies and religious articles; herbs, candles, oils and incense. Algier Herb Co., 3136 Laclede. FR 1-4846.

BRIDAL PARTIES outfitted; save. Sapot's, 120 N. Kirkwood rd.

PRIVATE party wishes to assume G.I. loan; south. MI 7-1903.

TRAVEL AND TOURS 29

WEST COAST
We have 48 Cadillacs 1956 to move. Drive to California, Idaho, Washington. Transportation furnished to our lot.
Call YO 6-4141
Ray Schaff Drive-Away Co.
1022 S. Kirkwood rd.
Across from Central Hardware

St. Louis' Largest Driveaway
SPECIAL DEAL
FULLY INSURED
DRIVE NEW CAR TO
CALIFORNIA, OREGON
New Mexico, Arizona, Washington
Trucks for Moving Available
PL 2-5200 4100 S. Broadway
After 8 p.m. VE 2-1078

Planning a Trip West?
Drive a new car as your own; fully insured, serviced and ready to go; ample driving time. We can send you where you want to go; no waiting; no red tape. Call today. FL 3-7393; 24 hours a day. M. B. Thomas Auto Sales, 275 Lemay Ferry Rd.

AIR FORCE major will drive your car and occupants to Tampa, Florida on Nov. 12 or 13. Reply to Box J-95, Post-Dispatch, giving particulars, address and phone number. Will contact you on Nov. 8 or 9.

DRIVE a car to Denver, Tucson, all points west; fully insured. 8180 Watson (Highway 66). WO 2-6937.

SHARE A RIDE 30

LADY, white; vicinity Union-Natural Bridge; ride to downtown, 5:30 a.m. EV 2-4071.

RIDERS wanted, 7 a.m.-5 p.m., 6300 Olive-Downtown. WY 2-0638.

WANT ride from St. Ann to 12th & Locust. HA 8-1320, after 7.

SWAPS 31

To Place a
SWAP AD
PHONE MAIN 1-1111

Ask for an ad-taker, who will help you word your ad, if you wish. You do not need to "open an account" just say: "CHARGE-IT." Ad-takers are on duty 8 a.m. to 9 p.m. Monday through Saturday. Or you may bring your ad to the want ad counter, 12th and Olive street and either pay cash or charge it. OUT OF TOWN FOLKS, MAIL YOUR ADS IN!

NORGE ELECTRIC RANGE; 5 months old, $250 new; will sell for $150, or will trade for sewing machine, dryer, dining suite or what equal value. PA 7-4981.

INSULATION blown in your home, including side walls; flat roofs insulated scientifically FOR WHAT? FL 3-7527 or VI 3-3050.

MERCURY motor, '49 and transmission, A1, $50 for both; radiator and 5 Mercury 15" wheels for ... GE 6-1271.

PONTIAC, '49, jet black 4-door; Hydra-Matic, runs and looks A1; for older car and cash or? GE 6-1271.

FLOORS sanded, tile or cash. PA 5-1234, PA 6-0169.

GAS stove; white porcelain, for electric stove. GA 1-6270.

BEAGLE, registered; for outboard motor. 2566 Benton.

GUNS, all kinds; buy, sell, trade. 3901 Russell. TO 5-1136.

NEW air conditioners (crated); sell or trade. MI 1-1307.

3-BEDROOM ranch for smaller home. ST 1-1314.

Business Directory
SPECIAL SERVICES & TRADES 38

FIRE ESCAPES
VANCO CONSTRUCTION, Inc.
929 HODIAMONT
VO 3-5522. Free Estimates
Certified Welding Union
City Specifications
Res. OL. 2-7896. PA 5-3811

FIRE ESCAPES
AAA Ornamental Iron Co., free estimates, insured, bonded; city code specifications. 4104 West Pine (rear). PR 6-2992. JE 3-2010.

ELIMINATE RAT trouble, asphalts, yards, sidewalks; reasonable, also general hauling and shed wrecking. DONALDSON, 1533A N. Jefferson. OL 2-2362.

FIRE ESCAPES SEE US NOW.
REPAIR WORK—TERMS
HART 6916 Bleeck ST 1-0974

APPLIANCE REPAIRING 40

WASHERS, refrigerators repaired, room heaters installed. Welch, 3651 Garfield. JE 5-5915.

ASH HAULING 41

ASHPITS, old sheds wrecked; basements cleaned. Prompt service. THOMAS, 4423 Page. JE 5-0327.

ASHES, rubbish; prompt. Walton, 4461 Cote Brilliante. FR 1-7096.

BRICKLAYING, TUCKPOINTING 43

Tuckpointing—Brickwork
Chimney repairs; insured; FHA. Mosley, 1314 Benton. CE 1-4575.

SAVE 20% tuckpointing, brick repairing; we do own work; work guaranteed. Waller & Drake, 2118 N. Ninth. GE 6-2108.

TUCKPOINTING, caulking, waterproofing. All work guarantee. Len, 2620 Avie. EV 3-2655.

TUCKPOINTING, brick work, chimney work; free estimates. S. Smard. PR 1-4489, 3232 Henrietta.

TUCKPOINTING; general repair. M. C. Swyers, 4219 Russell. PR 3-8816.

BRICK AND STONE work; flower boxes and planters, walls. FRANK, 5867A Theodosia. EV 1-0866.

BERNREUTER tuckpointing, brick repair, free estimates. 2752 Osage. PR 1-0043. FL 2-6115.

TUCKPOINTING, brickwork. J. Gamblin & Son. 35 years experience. 3243 Lansdowne. FL 2-2?9.

BEST brick and block work. Petty, 10 St. Benedict ct. HA 8-7633.

CARPENTERS & BUILDERS 44

BETTER HOME
CONSTRUCTION CO.
UN 8-3733
Free estimates—3 to 7 years pay.
REPAIRS, REMODELING
FURNACES
Storm windows, steel fences.
1511 HODIAMONT • WELLSTON

FREE ESTIMATES
Room additions, porches; painting, tuckpointing, guttering, roofing, concrete work any type home repair; no down payment, 36 months to pay. Call Dick, PA 5-1128, 209 S. Hartnett. Evenings and weekends, call PA 5-1234.

REMODELING of all kinds; breezeways, garages, new construction plans figured to prints and specifications; estimates, financing arranged. Klipfel, 7544 West Florissant, CO 1-7111.

HILL HOME BUILDERS, Inc.
We specialize in building private homes, garages, carports, additions and remodeling. For free estimate call PE 1-0592; No. 4 Kenwood Terrace.

PROPERTY OWNERS
Have your building repaired; we do everything in building or repairs, large or small; reasonable.
SUGAR CONSTRUCTION CO.
5827 Lotus EV 5-6228

CALL GIBSON & SON
General repairs; new porches, room additions, large or small jobs; painting (screens painted with outside paint job); chain link fence. Reasonable, 7 years to pay.
MO 4-4450 or PR 1-5082
4005 SHENANDOAH

ADD A ROOM, remodeling, porches built, chimneys repaired, roof installed and guttering; E-Z terms; 35 years in business. MIDWEST HOME IMPROVEMENTS, 1507 Goodfellow, EV 3-7738; Sat. and Sunday, JA 2-1419 or PA 1-7382.

CARPENTER work and repair, add a room, finish attics and basements, garages, carports. C. Pate, 4023 Pleasant. UN 7-7363.

ADDITIONS, breezeways, garages, rathskellers, custom made cabinets and cases; A1 work. Marchand, 1215 Fillmore. VE 2-3016.

BOB BOULWARE; general contracting, store fixtures, cabinets, rathskellers. 607 McKinley. TA 1-2710, YO 5-3998.

GENERAL contracting; carpentry, new, old, repairs. Neely, 517 Meramec St. rd., Valley 5-2556, Atlas 7-2088, Taylor 1-9696.

PORCHES, room, carpentry, repair of all kinds, free estimates. FLETCHER & SON, 2148 Salisbury. MA 1-2706, PR 2-6692.

CARPENTRY, concrete work, tuckpointing and painting. Harry George, 713 Bartmer. PR 1-9011.

GENERAL contracting and carpenter work of any kind. PA 1-7826. Sinn, 1548 Faris.

CARPENTRY, brick work, plumbing, plastering, roofing. Gus, 1542 Ferguson. PA 7-2387.

CALL EV 2-0116
NORSIDE HOME REPAIRS
4705 GENEVIEVE

CARPENTRY, CONCRETE work, siding, floor finishing. SPRAGUE, 5130A N. Broadway. GE 6-0544.

GARAGES our specialty, or home repair; insured. Ken Spanbauer & Co., PR 1-8417. 4264 Wyoming.

GENERAL home repairs, roofs, tuckpointing, concrete, carpentry, Mike, 3803 Shaw. PR 6-1652.

REMODELING, repairing and additions, ST 1-4896, Widener, 6952 Bradley.

PORCH - ENCLOSURES: special fall prices; free estimate. Biggs, 7790 Watson. WO 2-3102.

CARPENTER; all kinds; 30 years. Moore, 4448 Cottage. JE 5-0317.

CARPENTRY—ALL KINDS
ROSEN, 5751 Lotus. EV 5-6798

CARPENTER: old, new. FINN, Maryland Heights Thornwall 5-2187.

CARPENTRY - painting - repairs. Gibson 5356 Vernon. FO 1-9160.

CONCRETE, CEMENT WORK 46

FRANK FREELAND
Contractor; footings, foundations, floors, homes, additions and garages; FHA; call any time; 1503 North Market. GA 1-5129.

CALL ROBERTS
Big enough to do your job and small enough to know you. 2840 Lemp. PR 1-2444.

FREE ESTIMATES
Floors, steps, walks, drives, etc. D. J. Church, 5725 Cote Brilliante. EV 2-6294. UN 8-3766.

CONCRETE work, all types; no job too small or too large; topping, free estimates, guarantee. PR 6-3096 or PR 3-7096. Gordon, 2810 Ohio.

FIRST-CLASS concrete work, waterproofing, garages built. FO 7-6949. EV 2-8013. PR 2-1165. Bill Horn, 5425A Wabada.

HARRY WILLIAMS & CO
5220 Potomac. FL 1-3704; all types of concrete work.

ANYTHING in concrete; tuckpointing, block work, carpentry. Taylor, 5331 Ridge. FO 1-4810.

CEMENT WORK; painting; home repairs; no job too small. GENE, 2866A Missouri. MO 4-0574.

CONCRETE block work, garages, porches, basements, driveways, walks, steps, etc. Knowlton, 2067 Sidney. PR 1-9185.

CONCRETE work of all kinds, free estimates; insured; union. Keeven, 2916 Victor. PR 3-7522.

BLOCK WORK; garages, porches, basements, driveways, etc. Mitchell, 1831 Boaz. YO 6-4475.

DETECTIVES 47

H. MARIAM shadows, locates everywhere; confidential; licensed, bonded. 6635 Delmar.
PA 1-0776 VO 3-3526

ELECTRIC WIRING, ETC. 50

60 AND 100 AMP. services installed; ranges and dryers installations and repairs. Bud Gardner, 4836 Terrace. HU 1-8564. Estimates.

TOBIN ELECTRIC; housepower experts; house and commercial wiring and repairs. 3328 N. Ninth. CE 1-1163.

SEPTIC TANKS 52

PRECAST CONCRETE; steel reinforced; approved. Sitton Septic Tank, 1540 Woodson. WY 1-5150.

FLOORING 53

COMPLETE floor service. Strait & Sons Floor Co. HA 8-6363, 9800 St. Charles Rock rd.

FIRST-CLASS floor refinishing or installing new floors. Sedlacek, 6854 Corbitt. PA 1-5473.

FLOOR CO.; refinished; special rates. 6132 Victoria. MI 5-6302.

FOUNDATION, WALL WORK 53-W

WALL CRACKS
STOPPED
Waterproofed; concrete piers; investigate before signing.
A. Kennah 1414 Collins MI 7-3636

STOP WALL CRACKS
Walls raised, construction work, sagging porches repaired; work guaranteed 5 years. Foundation & Construction Co., 6021 Manchester.
ST 1-9551 OR PA 5-3607

GARAGE DOORS 54G

CALL TUCKER, PR 6-0477
New overhead garage doors, new garages, concrete work. 3130 Morganford.

NEW OVERHEAD GARAGE DOORS, all sizes. Call day or night. Len, 2620 Avie. EV 3-2655.

HEATING, SHEET METAL WORK 55

AUTHORIZED service on all H. C. Little burners and equipment. We service room heaters; duo therms a specialty. Waller Htg. Service, 2347 Menard. Call MO 4-8830 or PR 1-1160.

REPAIRS AND NEW
INSTALLATION
BEST. EV 5-7010. 5819 TERRY

FURNACES AND GUTTERING
New or repairs. PENCE.
4224 Ashby rd. HA 8-6990

GENERAL HAULING 56

MOVING, LIGHT HAULING
Day or night; call Paul. FO 7-0343, ST 1-3912; 6110 Etzel.

LIGHT HAULING REASONABLE
Coleman, 4871 Margaretta. 1-7630.

LIGHT HAULING, MOVING
ART, 3903 Russell. PR 1-2322

FIVE children to feed; moving, wrecking, hauling any kind. Mounce, 608 Marceau. FL 3-7189.

RUBBISH hauling, 48 years; commercial or residential. Gib on Haulers. 2927 Garrison ct. FR 1-4835.

HAULING and wrecking; also gas heaters connected. E. O'Brien, 2202 Sullivan. CE 1-2385.

A.A.A. UNION EXPRESS moving, BONDED EV 1-0689. 5817 Easton.

GENERAL hauling; Clarence Jackson, 3761 Cook. JE 5-1154.

RUBBISH HAULING, day or week. Lindsay, 1439 Semple. FO 1-1880.

RUBBISH, trash; reasonable. Bishop Turner 6-6432; Florissant.

TIDYELL, refrigerators, trunks, etc. 3136A California. MO 4-3190.

HAIR REMOVED 57

HAIR REMOVED permanently. N. Phelps, R. N., 231 Metropolitan Bldg., Grand and Olive. JE 1-9798.

HAIR FREE smooth skin forever; professional treatments. M. Frimel, R. E., 5552 St. Louis. EV 1-1203.

LANDSCAPING 60

CALL US NOW
To seed or fertilize your lawn or to plant jonquils, tulips or hyacinths for next spring.
PRING LANDSCAPING CO.
5409 Chippewa FL 1-4590

TREE SERVICE - EDWARDS
2322 Walton rd HA 7-4274

ILLINOIS BLUE-GRASS sod, no weeds; immediate delivery; driveways, patios. STEWART, 908 N. Harrison. Taylor 1-4765.

LAWNS, trees, shrubs trimmed, removed, spraying; insured. Edwards, Box 400, Kirkwood, Taylor 2-1380.

TREES trimmed or removed; insured. Jones, 906 Chambers. CE 1-2533.

TREES topped, removed; insured. Brewer, 3629 Manhattan. WO 1-7595.

SODDING, grading, tractor service. Rev, 2805 Cass. CO 1-7543.

PAINTING 63

FREE ESTIMATES
PAPERING-PAINTING REPAIRS
TERMS ARRANGED. RELIABLE
1178 HAMILTON UN 8-4517
PA 1-9759

INTERIOR specialist; top grade. Diller, 1314 McCausland. MI 7-1433.

PAINTING 63

PAINTING, exterior, interior; do own work; reasonable. Goodwin, 4324 Ellenwood. FL 2-8232.

PAINTING, carpenter work; work done personally. GA 1-1268. J. Branson, 1917 Breman.

PAINTING, carpenter work; work done personally. GA 1-1268. J. Branson, 1917 Bremen.

INTERIOR, exterior, residential and commercial. FHA financing. FIFE, CO 1-1659. 5943 Summit.

PAPER HANGING, CLEANING 64

PAPERING, painting, steaming, patch plastering, arches built, closets built, carpentry repairs; satisfaction guaranteed; reasonable. BENSON, 5546 S. Kingshighway, FL 2-6156.

Binks Wallpaper Removing
Fast, clean service by steam method
FREE ESTIMATES
1237 DAMMERT TW 2-1736

PAINTING, PAPERHANGING
Paper removed by steam; fast, clean, reliable; paper cleaned; we go anywhere. Call us first.
STINNETT 2421 Blair CH 1-7780

PAPER HANGING and painting; immediately. L. Reese, 5537 Albia terrace. CO 1-7229.

PAPERING, painting, work myself; prompt, reasonable. George. JE 3-3393. 9019 Forest.

PAPERHANGING, cleaning, patch plastering. Richard, 1232 N. Vandeventer. FR 1-1854.

PAPERING, painting, plastering. PA 1-1885. 6630 Crest av.

PLASTERING 66

PLASTER repairing, fully insured. Finnegan, 1744A Pennsylvania. PR 1-1160 days; PR 3-4084 eves.

PATCH plastering, no job too small; prompt, guaranteed service. Hutson, 1547 Engelholm. PA 1-8592.

PLASTERER: colored; reasonable. Trice, JE 1-2850. 4205 Sacramento.

PLUMBERS (Licensed) 67

WATER AND SEWER LINES
Repaired, installed; also remodeling. Valentine, 4647 Dahlia. HU 1-4321.

ANYTHING in plumbing, bathroom, water heaters; E-Z terms. Bewen, 3129 Lemp. PR 1-2980.

EASTER PLUMBING CO., repairs, remodeling, guaranteed. 4338 Manchester. JE 3-6432.

CONTRACTING, REMODELING
Repairs, city and county.
Katz, 1500 Mendell PA 7-7900

REPAIRS, contracting, remodeling. Koch, 4996 Theodore. EV 3-1773.

ROOFING, SIDING & GUTTERING 68

FREE ROOF INSPECTION
Our 20th year; fully insured, flat or steep roofs, 3 years to pay. Central Roof & Siding Co. 3665 Market JE 3-0731, EV 5-3990

A ROOF—OR—A PATCH
COBB, PL 2-6713, 4774 Dahlia.

GUTTERS; new or repairs. H&K. PR 3-4132 3735 Pennsylvania

UPHOLSTERING, FURNITURE REPAIRING 71

SLIP COVERS, upholstering; home, shop; 30 years experience. HILL 4591 Easton JE 5-6910

EDUCATION
SCHOOLS AND INSTRUCTION 75

MORRIS
TELEVISION SCHOOL
PRACTICAL TRAINING
BIG MONEY
ASSURED FUTURE
Radio
Television
Industrial Electronics
Automation Technician

A school designed and equipped for the best instruction. Phone, Visit or Write Us Today. Classes now forming
Veterans approved
2825 N. GRAND (at Ball Park)
Open Evenings JE 5-2137

WORLD FAMOUS
BAILEY SCHOOLS
Offers Day and Evening Training in These Big-Pay Fields
1. Electronic Technician
2. Television-Radio
3. Diesel-Auto Mechanics
NATIONALLY RECOGNIZED
Approved for Veterans
WRITE, PHONE OR VISIT
1626 S. GRAND PR 6-7860

MEN — WHITE
18-35, for railroad communication jobs; pay $350 to $400 per month; if not qualified, we train you in 5 to 6 months; approved for Korean veterans. Railway Communications, 4511 Delmar.

PBX RECEPTIONIST
FLORENCE UTT
1728 Arcade Bldg. CH 1-6255

BEAUTY CULTURE SCHOOLS 76

LEARN BEAUTY CULTURE MARINELLO SYSTEM, modern method in hair styling taught. City College, 203 N. 7th st. MA 1-3493.

LEARN BEAUTY CULTURE; unlimited opportunities; day-evening classes. Call or write MOLER COLLEGE, 808 Washington. CE 1-3581.

SITUATIONS—MEN, BOYS 80

ACCOUNTANT desires bookkeeping, tax work for small business and professional people. YO 5-6891.

ARTIST, Sign Painter, Silk Screen Painter; hard worker. OL 2-5030.

BANK and Trust Examiner, 34, married, 10 years banking and related experience; desire position in St. Louis area; $500 month. Box J-62, Post-Dispatch.

BARTENDER, white, 15 years' experience; reliable, sober, local references. UP 5-0759.

BOOKKEEPER, part-time, all taxes. Mr. Gilbert, PA 1-7068.

BOY, 19; work of any kind. JE 3-5813.

COLORED, intelligent, reliable; chauffeur preferred or any kind of work; references. FO 1-5951.

DRAFTING; open board time. MI 7-4517, 8 a.m.-4:30 p.m.

HOUSEMAN, laborer, clerk, porter, etc.; hard worker. OL 2-5030.

MALE TYPIST or Small Office Manager available; paymaster, cashier, light bookkeeping; bondable; age 57; white, single; references. PA 5-1830.

MAN; any work; experienced packer, light truck, mechanically inclined. FL 1-5773.

MAN, service station, garage, porter, experienced. MA 1-3525. JE 5-0147.

MAN, colored, part time; 6:30 to 12 p.m.; any work. JE 5-5611.

MAN; colored; work of any kind. CH 1-2250.

PORTER, dishwasher or work in poultry house. JE 3-8427.

PORTER, young man, days. FO 1-0032.

PORTER and all-round work; references. CE 1-9665.

PORTER, colored; steady, experienced, reliable. FR 1-2884.

SERVICE STATION attendant; 15 years experience. JE 1-8574.

TRUCK DRIVER, with tractor; local; full, part-time. CO 1-9758.

YOUNG MAN; shipping clerk, porter, grinder, references. JE 3-7383.

YOUNG MAN, colored, filling station, garage. JE 3-9405. FO 1-0727.

YOUNG MAN; part-time work, evenings, Saturdays. JE 3-4812.

YOUNG man wants full, part time day work; colored. FR 1-0455.

SITUATIONS—WOMEN, GIRLS 81

ADDRESSING envelopes, typing or longhand; pickup, deliver. FO 1-1673.

ADDRESSING envelopes or factory work; steady work. GE 6-0493.

BABY SIT, light housework; home nights. FO 1-6285.

BABY SITTING; after 2 until any time. EV 2-4786.

BABY SITTING in my approved home. EV 1-18?9.

BUS GIRL, waitress, dishwasher, experienced, 4 p.m. to midnight. JE 3-2791.

CARE for children and housework; references. FO 1-0241.

CLEANING, laundry, housework; 5 days. CE 1-5680.

CLEANING, by day or 5 days a week. EV 5-2896.

FILE CLERK: white, experienced. JE 5-9106.

GENERAL cleaning, 5 days, some baby sitting. OL 2-7148.

GIRL, colored, cleaning, ironing, experienced. JE 3-8427.

GIRL, experienced; cleaning, ironing, baby sitting. EV 3-3054.

GIRL, colored; 5 days, housework; references. OL 2-3198.

KITCHEN help, restaurant; experience; nights. FR 1-7280.

LADY, experienced cleaning branch, grocer, produce, drugs, light office work. EV 1-9848.

LAUNDRY work done in my home; experienced; will pick up. EV 1-7666.

LIGHT HOUSEWORK, baby sitting, Mon. through Fri. WO 2-4242.

LOVELY ironing in my home. ST 1-7589.

MAID, references; 3½ years' experience. FO 7-3591 after 7.

PRACTICAL nurse, licensed; experienced invalid, maternity care, children. JF 3-1841.

PRACTICAL NURSE, licensed and registered; 8-hour duty; references. EV 5-8019.

RESTAURANT or maid work; experienced. JE 1-1128.

STENOGRAPHER, secretary, 49, rapid shorthand, typing, small office, prefer west or north county. EV 7-3711.

TELETYPE OPERATOR, experienced. VE 2-0803.

TYPING, STENOGRAPHER, HAND WRITING; neat, fast, accurate; in home. PR 1-7949.

TYPING, clerical work, in my home; experienced. VO 3-6709.

TYPING done in my home, all kinds. EV 1-4089.

WOMAN: day work, fine laundry, cooking or serving; references. FR 1-4687.

WOMAN: colored, baby sitting or any work. Call FO 1-4325.

WOMAN, colored; housework; experienced. FO 7-2753.

WOMAN, housework, laundry 4 days; experienced. FO 7-3520.

WOMAN, housework; experienced; references. PA 7-3205.

WOMAN; colored; housework or baby sit. WY 3-6848.

YOUNG LADY, 12 years banking experience trust department; desires position with investment company. Box F-104, Post-Dispatch.

YOUNG LADY, colored; baby sitting, housework. JE 5-5289.

HELP WANTED

HELP WANTED—MEN, BOYS 82

USE CONFIDENTIAL SERVICE
There may be one or two firms or individuals to whom you do not wish your reply to go. If such is the case, simply address your application to the Box Number in the ad and attach a separate list of such names stating that your reply should be destroyed if addressed to any of the names indicated. Place both in an envelope addressed to Confidential Service, St. Louis Post-Dispatch Classified Dept., St. Louis, Mo. No such answers can be returned.

HUSSMANN
Refrigerator Co.
Aircraft Division Needs
ASSEMBLERS
and
SHEET METAL
RIVETERS
Will interview Sat. 8 to 12 noon.
Apply 819 E. Taylor

Belgian Commercial Office
In St. Louis desires dynamic person with an interest in foreign trade for position of Trade Analyst. Salary open. Send written application, with qualifications to:
MR. FRANS TAELEMANS
Belgian Consulate General
1004 Baltimore Avenue
Kansas City 5, Missouri
Interviews will be held in St. Louis for qualified applicants.

AVIATION
Good opportunity for young men selected to learn the customizing and maintenance of private aircraft. Company now in expansion program and offers good steady employment. Day work only. Single, 18-23, high school graduates. Apply in person. See Mr. Martin, Remmert-Werner Inc., Lambert Field.

OPENINGS
For man who can sell or is willing to learn; permanent position; good pay. Call JE 5-1372 for appointment.

ACCOUNTANT
General Motors
Position available immediately in Memphis for experienced accountant, preferably one with retail automobile training. Must be qualified to install a dealer accounting system, furnish instructions to office personnel, and perform periodic examinations. Position involves traveling; automobile furnished; all expenses paid. Furnish complete employment record, age, experience in letter of application.
BOX J-74, POST-DISPATCH

ACCOUNTANT
General Motors Corporation needs an experienced accountant for auditing work in St. Louis and vicinity: automobile dealer and public accounting experience desirable; permanent position; beginning salary $5100; liberal insurance program; automobile provided for business and personal use; give personal data, education and work experience. Reply
Box J-108, Post-Dispatch

Senior Accountants
We have enlarged our business to the extent that we need additional trained accountants in our general administrative offices. Advancement possibilities are excellent for the right persons. Prefer college graduate with major in accounting. Interstate motor carrier experience helpful, but not required.
High Starting Salary
HAYES FREIGHT LINES, Inc.
General Administrative Offices, 628 E. Adams st., Springfield, Ill., phone 8-8471.

ACCOUNTANT JR.
Excellent opportunity with independent CPA firm; no travel; will pay good man with 1 to 2 seasons' experience $350 to $400 plus overtime. Box W-105, Post-Dispatch.

ACCOUNTING CLERK
Some accounting training, who wants to get into manufacturing accounting, south. Mr. Bircher, HU 1-7000.

ACCOUNTANTS—JUNIOR
Well-established local firm of C.P.A.s has several permanent positions open for young men with adequate education or experience in accounting; 5-day week; starting salary $350 per month. Box B-173, Post-Dispatch.

JR. COST ACCOUNTANT
Large local manufacturer; location south, degree required; public and manufacturing accounting experience desired; state age, education and previous employment to Box H-38, Post-Dispatch.

Accountant-Office Manager
For new plant outside St. Louis; financially sound company; age under 36. Phone J. E. Presson, CE 1-7500 after 6 p.m. on Sun., after 8 on Mon. morning.

ACCOUNTANT JR.
Established C.P.A. has opening for young man with public accounting experience. PA 7-0662.

ACCOUNTANT JR.; C.P.A. firm; bookkeeping experience preferred. JE 3-2843.

AGENTS, colored, 25 to 45, high school; steady; salary $50 week plus commission. 1221 N. Grand.

APPLIANCE salesman; experienced only; nights and Saturdays; pay what you are worth, plus bonus. FAIR MERCANTILE 5257 Shaw.

ARCHITECTURAL or
STRUCTURAL ENGINEER
5 years' experience in design work; salary open. Neal J. Campbell, Consulting Engineer, 911 Locust, GA 1-4855.

ARCHITECTURAL draftsman, experience necessary. GA 1-2190.

ASSISTANT TO
SALES MANAGER
Familiarity with sales management and procedures required. Handle routine office duties and special projects. College degree. Engineering background or manufacturing sales experience desirable. Attractive salary and benefits. Box H-37, Post-Dispatch.

HELP WANTED—MEN, BOYS 82

ELECTRONICS
RCA
ANNOUNCES NEW
AND UNUSUAL
OPPORTUNITIES FOR
YOUR ADVANCEMENT

FOR ENGINEERS

RADAR FIELD ENGINEERS—Assist, train and advise military personnel in the installation, maintenance and utilization of air, ground and shipboard search or fire control radar equipment. EE, Physics degree or equivalent training.

COMMUNICATION FIELD ENGINEERS—Assist, train and advise military personnel in the installation, maintenance and utilization of airborne and ground communication equipments and systems, including: telephone, teletype, carrier, AM, FM, HF, VHF, UHF, TV, and microwave. EE, Physics degree or equivalent training.

SYSTEMS ENGINEERS—MILITARY APPLICATIONS—Evaluate complex guided missile systems to define performance characteristics and to develop effective use of component circuits and equipment. Minimum 2 years' electronic equipment experience. EE, Physics or advanced degree.

FOR TECHNICIANS

RADAR FIELD TECHNICIANS—Assist military personnel in the installation, maintenance and utilization of air, ground and shipboard search or fire control radar equipment. Minimum of 2 years' technical experience.

AIRBORNE FIRE CONTROL TECHNICIANS—Assist military personnel in the installation, maintenance and utilization of airborne radar communication and navaids equipment. Minimum of 2 years' technical experience in airborne fire control, bombing systems, ECM and computers.

COMMUNICATION FIELD TECHNICIANS—Assist military personnel in the installation, maintenance and utilization of airborne, ground communication and navaids equipment. Minimum of 2 years' technical experience.

FOR INSTRUCTORS

RADAR INSTRUCTORS—Instruct military personnel in the installation, maintenance and repair of T-38, M-33, TPS1-D, SCR 584 or MPQ-10 radar equipment. Minimum of 2 years' military electronic background, plus teaching experience.

FOR WRITERS

TECHNICAL WRITERS—Compile data and prepare manuals on military missile and other electronic equipments. Minimum 2 years' technical experience.

WHAT CAN RCA OFFER YOU?

There's a future full of opportunity for you with RCA. These positions now open with RCA offer unusual opportunities • excellent basic salaries • tuition refund for advanced study • free life insurance • free hospital-surgical coverage for employe and family • retirement plan • paid holidays and vacations • salary increase and promotion based upon merit • relocation assistance.

FOR PERSONAL
INTERVIEW
In St. Louis Contact
Mr. P. Fanning
at CE 1-5267
Saturday or Sunday
November 3 or 4
2 p.m. to 9 p.m.

OR SEND COMPLETE
RESUME TO:
Mr. John R. Weld
Employment Mgr., Dept. Y-322
Radio Corporation of America
Camden 2, New Jersey

RCA Service Co., Inc.

ARTIST to do layouts, finished art and paste-up for offset reproduction; must be experienced and do high quality work; paid holidays and vacation, insurance and hospitalization. Box F-49, Post-D.

ASSISTANT MANAGER
And 2 salesmen for furniture store; downtown; must be experienced; top pay with advancement. CE 1-1619, H. Friese.

AUTO RADIATOR repair man experienced only; steady work; full benefits, top salary. Central Auto Radiator Co., 3036 Washington. JE 3-9151.

AUTO BODY dent and paint man. Apply in person between 9-5 p.m. weekdays 4459 West Florissant.

BAKERY
SALESMEN
Married, preferred age 23 to 50, operate established home service bakery route; paid while learning; no Sun. or holiday work; 33 PAID DAYS OFF PER YEAR PLUS PAID VACATION; FREE INSURANCE; must be ambitious, aggressive and furnish good character reference. Apply 9 a.m. to 12 noon.
WHITE BAKING CO.
4015 Papin FR 1-1810

BAKER
5 days; bench hand; steady work for right man; start 7 a.m. Box W-354, Post-Dispatch.

BAKER; bench hand, steady. Box H-420, Post-Dispatch.

BAKER; nights; experienced; small shop; steady. Box F-116, P.-D.

BARTENDER; past 40; sober, fast. 2758 Russell.

HELP WANTED—MEN, BOYS 82

ELECTRICAL DRAFTSMEN
High school graduate, 1 year drafting experience, familiar with electrical schematics, harness drawings, cable drawings, wiring diagrams or cabling block diagrams, experience in communications or electronic equipment helpful.

Our huge, planned expansion program means opportunity for YOU. Excellent salary arrangement and many fringe benefits.

Call COlfax 1-1800 for appointment weekdays 8 a.m. to 4:30 p.m., Wednesday evenings 7 p.m. to 9 p.m., Saturday mornings 8 a.m. to 12 noon.

Or call BRidge 1-6060 for appointment at our East St. Louis office, 59th and Industrial Streets. (Wednesday eve. interviews at our Florissant av. address only.)

EMERSON ELECTRIC
8100 W. Florissant, St. Louis 21, Mo.

Accounting Machine Operators
Excellent opportunity in a rapidly expanding department. Jobs are permanent. Must have some experience as an operator. The department is exceptionally well equipped with the latest types of IBM machines. Many employe benefits.
APPLY EMPLOYMENT OFFICE
INTERNATIONAL SHOE CO.
717 NORTH 15TH ST.
(Just off Washington)

BENDIX
Aviation Corporation
KANSAS CITY DIVISION
Excellent Positions Open for Key Personnel in the
ATOMIC WEAPONS
Development and manufacturing program. Skills and techniques developed in the weapons program open many horizons to the peacetime applications of atomic energy.

ELECTRICAL ENGINEERS
Design and development of wide variety of electronic instruments and devices.

TOOL DESIGNERS
Experience with precision jigs, fixtures and forming dies.

DRAFTSMEN
(a) Design Engineering Draftsmen
(b) Plant Engineering Draftsmen

ELECTRONIC & MECHANICAL PROCESS ENGINEERS
Requires minimum 5 years' aircraft or electronics manufacturing experience with emphasis on process trouble shooting.

TIME STUDY-METHODS ENGINEERS
Experience in time study and machine loading.

MACHINE SHOP FOREMEN
Requires recent supervisory experience in production machine shop. Must be experienced with vertical and horizontal turret lathes, engine lathes, milling machines and radial drill presses.

BUYERS
Electronic or mechanical purchasing experience required; preferably with government prime contractor or principal sub contractor.

Bendix Pays:
1. Travel Expense
2. Movement of Household Goods
3. Temporary Living For You and Your Family.

ST. LOUIS INTERVIEWS
Thursday, November 1
9:00 A.M. to 4:30 P.M.
MISSOURI STATE
EMPLOYMENT SERVICE
1709 Locust
Friday, November 2
Saturday, November 3
9:30 A.M. to 5:00 P.M.
CONTACT
W. R. KUHN
at
FO 1-2500
Evenings by Appointment
or Write
BENDIX
Box 303
Kansas City 41, Missouri

BARBER; cut ladies' and children's hair; exact available beauty shop. WO 2-8253.

BOYS
We have several openings for curb or fountain service; full time or part time. Apply Personnel Office, 6737 Clayton rd.
THE PARKMOOR

BOYS—MESSENGER
16-18 With Bicycles
FULL TIME, $1 Hour to Start
DELIVER TELEGRAMS
Paid vacation. Bring birth certificate or baptismal record and bicycle license when applying.
WESTERN UNION 19 N. NINTH

BOY
To train as apprentice draftsman; high school graduate; excellent working conditions with established company. Box H-288, Post-Dis.

BOY, over 18; trainee for masseur; steady; good future. 407 Lucas.

CASHIER—NIGHT AUDITOR
55 to 60; permanent position with growing company; must be experienced in office work; must have St. Louis references. Reply to Box H-157, Post-Dispatch.

CARHOPS: full time only. Apply 1048 S. Brentwood or phone Mr. Faser, VO 3-4333, 9-11 a.m. only.

CERAMIC ENGINEER
Needed at once to take charge of quality control laboratory for clay products manufacturer. In reply state full particulars to Box H-343, Post-Dispatch.

CHAUFFEUR and yard-man; state age, experience and give references. Reply Post Office Drawer 449, St. Louis 3, Mo.

CLERKS
For receiving room; white. Apply in person, Mr. Holmes.
PARK PLAZA HOTEL

CLERK: recent high school graduate, for figure work and other clerical duties; must be neat and accurate. Send complete resume to Personnel Department, Phelan-Faust Paint Co., 932 Loughborough.

CLERK-TYPIST; young ex-service man; give qualifications, including age, education, experience. Box H-391, Post-Dispatch.

CLERK, retail lumber and hardware store, age 30-35; experience not necessary. Box H-233, P.-D.

COLLECTION MANAGER
EXCELLENT OPPORTUNITY
ALLIED 6343 EASTON

COMBINATION WELDER
Experienced; light sheet metal. 2412 S. Seventh.

COMPOSITOR or good apprentice. JE 5-5777.

COOK; white, experienced; 5 days, no nights. Elledges Cafeteria, 4030 Chouteau. FR 1-7474 or FO 1-5259.

COOK; capable of handling cafeteria kitchen. Box H-14, P.-D.

CORRESPONDENT
SALES DEPT.
Age 25-35; edit orders, handle large volume of correspondence with customers and salesmen. Must like detail work. Office presently at 1501 Locust, but will move to Ferguson after 1st of year.
CALL CH 1-3230
For Appointment
UNIVERSAL MATCH CO.

CREDIT ADJUSTER
Large organization has opening for young man up to 35 years old, to learn loan and finance business and train for manager. Must have car. Bonus plan, free vacation and free insurance; 5-day week. For St. Louis office see Mr. Denny, 2nd floor, 217 N. 10th.

CUSTODIAN, night man, for general cleaning and car washing. Box G-334, Post-Dispatch.

CUTTING ROOM
MARKER
Must be thoroughly experienced in marking dresses, skirts, jackets, and pants; to age 50; permanent, 5-day week.
BOX W-330, POST-DISPATCH

DETAILERS
Your desire to move to
CALIFORNIA
Can now come true provided you are experienced reinforcing steel, or metal window, or structural steel detailers. Old established firm. LOS ANGELES, SAN FRANCISCO and SEATTLE openings. Permanent. Many benefits. No age restriction. State experience fully. Write
ATT: MR. SWABEL
SOULE STEEL CO.
6200 Wilmington Ave.
LOS ANGELES 1, CALIF.

DIE MAKER
Days; metal stamping plant; employee benefits. 6800 Arsenal.

DISTRICT SALES MANAGER
Old established corporation desires high type district manager to take full responsibility of sales in our St. Louis office comprising a number of states and portions of states worked out of St. Louis. Must have background of sales to industrial plants. Give full particulars, age, qualifications. Box J-106, Post-Dispatch.

DRAFTSMEN
For work envolving maps and plats; must have high school diploma and 1 or more years experience. Up to $375 per month depending on experience and qualifications. See Personnel Supervisor, Metropolitan Sewer District, 508 Olive.

DRAFTSMAN
National manufacturer of building materials requires experienced detail draftsman with architectural drawing background. Good working conditions with many company benefits and good future assured. Write stating age, experience and salary expected.
BOX W-64, POST-DISPATCH

DRAFTSMAN
Architectural, mechanical and electrical; experienced in pencil and ink work. EV 2-8200, Sta. 656.

DRIVERS for taxicabs. Apply in person, Bill's D-X Service Station, ½ mile north of Natural Bridge on Lindbergh.

DRUGGIST, part time, eves. Sandler Drug PA 5-9350.

ELECTRICAL ENGINEER
Degree, for large East Side industry; salary open; liberal vacation benefits, retirement program, group insurance, hospitalization. Contact Personnel Office, Lewin Metals Corp., Rt. 3, East St. Louis, Ill., or phone BR 1-2100.

ELECTRICIANS
George A. industrial electricians with 3 years experience; must be familiar with motor controls, industrial electronics and conduit work. Apply General Cable Corp., 5043 Farlin.

ELECTRIC motor repair bench man for electric motor repair shop; no mixing; top wages for good man. Box W-229, Post-D.

ENGINEER
STATIONARY
To operate high-pressure boilers. Must have city license also to operate air compressors and some maintenance. State age and qualifications.
Box H-90, Post-Dispatch

ENGINEER, city license; relief shift; 40-hour week; meal on duty, uniforms furnished and laundered. Apply in person. Missouri Pacific Employes Hospital, 1755 S. Grand.

DINGMEN

Must have extensive automotive experience in metal repair on painted surfaces. Excellent working conditions. Good pay.

MERCURY DIVISION FORD MOTOR CO.
ROBERTSON, MO.

MAINTENANCE WELDERS

Must have proof of passing recent Bellhole test on pipe welding, both arc and acetylene.

APPLY EMPLOYMENT OFFICE

Mercury Div. of Ford Motor Co.
Robertson, Mo.

ENGINEERS

You Have An Excellent Future Working for

CATERPILLAR TRACTOR CO.

THE WORLD'S LEADER

In the field of Crawler Tractors, Motor Graders, Diesel Engines and Earthmoving Equipment.

Due to vast mid-west expansion program openings exists in our Research, Manufacturing and Engineering Departments for:

DESIGN ENGINEERS — RESEARCH ENGINEERS
PLANT ENGINEERS — METALLURGISTS
MATHEMATICIANS — PHYSICISTS
ARCHITECTS

ST. LOUIS INTERVIEWS

Call Mr. P. C. Perry, Caterpillar Representative, at the Sheraton-Jefferson Hotel, Phone MA 1-4600, on Tuesday, November 6, between the hours of 1 p.m. and 9 p.m. All inquiries will be treated on a confidential basis. If the hours are not convenient send resume to Mr. R. R. Haarlow, Professional Employment Co-ordinator:

CATERPILLAR TRACTOR CO.
PEORIA, ILLINOIS

High School Graduates

Good in math, good in trig.

For work giving excellent technical training and exceptional opportunities for advancement.

Midwest Piping Co., Inc.
1450 S. 2nd — MA 1-8300

MACHINISTS

1st or 2nd Shift

All-around experience to do close tolerance work in instrument industry. Extra compensation for second shift.

Apply

THE GREENLEAF MFG. CO.
7814 Maplewood Industrial Ct.

PERSONNEL DIRECTOR

For an organization setting up a new position to co-ordinate such functions as employment, placement, training, merit rating, compensation, employe welfare and personnel relations. Beginning salary about $7000. Replies confidential.

BOX B-405, POST-DISPATCH

Chief Electrical Engineer

Experience required in electrical and mechanical design of electronic equipment or of transformers. Technical degree required, capable of supervising engineering department. Salary $10,000 year and up to start.

Laboratory Technician

High school graduate. Some college education helpful but not required. Experience required in the building of experimental models in the field of electronics. Salary commensurate with ability and experience.

Apply in person or by letter to Personnel office.

BASLER ELECTRIC CO.
601 FIFTH ST., HIGHLAND, ILL.

SALES ENGINEER

Excellent opportunity for experienced Sales Engineer with mechanical and aircraft background, to do sales and field engineering for aircraft, hydraulic, electronic and chemical industries out of Dayton or St. Louis area; established, progressive company; top remuneration and advancement opportunities. Send resume immediately to:

Personnel Dept.
RESISTOFLEX CORPORATION
ROSELAND, N. J.

WESTERN ELECTRIC CO.

Needs men 18-27 for installation of automatic dial equipment, at central office locations. Applicants must be high school graduates or equivalent, in good health and willing to travel as required. Starting wages adjusted for previous industrial experience or Armed Forces Training.

PROGRESSIVE WAGE SCALE, PAID VACATIONS AND MANY OTHER BENEFITS

APPLY
WESTERN ELECTRIC CO., INC.
4240 DUNCAN
Monday Through Friday.

ENGINEER

Young man with equivalent of 2 years college in Mechanical or Industrial Engineering. Experience in machine shop and manufacturing or assembly processing. Good starting salary, liberal employee benefits. Apply Lobby Administration Bldg.

MERCURY DIV.
FORD MOTOR CO.
PE 1-1300, Station 275

Engineering Draftsman

For rapid growing office. Construction or drafting experience helpful but not essential; excellent future in sales; pension; overtime. Good opportunity for right man. MI 7-0500.

ENGINEERS AND DRAFTSMEN

Experienced civil and structural engineers and draftsmen; wide range of engineering projects.

Russell and Axon
CONSULTING ENGINEERS
408 Olive — CE 1-9693

ENGINEERING DRAFTSMAN

For work on steel construction products (reinforcing bars for buildings and highways, steel joists); permanent employment, salary commensurate with background; excellent working conditions.

LACLEDE STEEL CO.
Arcade Bldg. MA 1-5800, Sta. 200

ENGINEERING TRAINEE

Degree required; work on special projects and production assignments. A definite future with large local south town manufacturer. State age, education and experience, if any. Attractive salary. Box H-302, Post-Dispatch.

ESTIMATOR; electrical, capable of estimating and follow through to completion on small commercial and industrial jobs; interesting proposition. MI 7-3535.

FINANCE TRAINEE

Age 21-35; car necessary, car allowance, excellent opportunity to learn finance business, office and collection work. Friendly Finance Co. 705 Chestnut, Room 210, MA 1-1661.

FREIGHT SOLICITOR

State personal data, experience and expected salary. Hannibal-Quincy Truck Lines, Hannibal, Mo.

FURNITURE salesman; experienced only; nights and Saturdays; pay what you are worth, plus bonus. FAIR MERCANTILE 5257 Shaw

FURNITURE salesman; experienced only. Specialty, 820 Franklin.

GROCERY CLERK, full time. Stecher's, 11420 Tesson Ferry rd.

Hand Trucker and Weigher

22-30; permanent, 40 hours, days; many employe benefits. Apply 6800 Arsenal.

HOTEL MANAGER
For high type apartment hotel; single preson preferred; experienced in all phases including dining room; full brochure and required salary with first answer. Box W-316, Post-Dispatch.

IBM Operator

Male or Female

Basic machine knowledge necessary.

Opportunity for Advancement
Generous Employe Benefits

Chevrolet Motor Division
Contact Mr. Urban
EV 3-2250

I.B.M. TABULATING machine operator, experienced or will consider applicants who would like to learn machine accounting. State age, education and past experience in reply; all replies confidential. Box F-132, Post-Dispatch.

IBM Tab Operator; part time, 1 p.m. to 5 p.m., experienced. OL 2-0413.

Inspectors

Experience on finished machine parts; some blueprints; our employes know of this ad. State age and qualifications.
Box B-58, Post-Dispatch.

INSPECTOR

High school graduate to sample and inspect packaging materials in pharmaceutical plant. Box B-63, Post-Dispatch.

INSURANCE BROKERS

We need young married men to become insurance brokers, salary and commission.

DOLAN CO. INSURORS
6401 Manchester — MI 7-2767

INSURANCE

Multiple line stock company wants good underwriter for automobile and al. casualty lines; good salary and benefits; excellent opportunity for advancement; downtown location; give complete resume in first letter. Box B-413, P.-D.

INSURANCE AGENT

For large established debit in city; this is a permanent position with excellent earnings; no experience necessary.
APPLY 3910 OLIVE
ASK FOR MR. NOLKER

JANITOR; couple, age 40-50, wife to help with cleaning; apartment and $150. 5457 Delmar, FO 7-0692

LABORATORY TECHNICIANS

REGISTERED

Large hospital; vacancies in research and clinical laboratories. Training in an accredited school preferred. Salary commensurable to education and experience. Call FO 7-8080, Station 350.

LABORATORY TECHNICIANS

Interesting positions available in analytical laboratories of well established chemical manufacturer for high school graduates with training in chemistry. Positions afford congenial working conditions, substantial salary and liberal benefits. Please give details of background and training in letter.

Box W-302, Post-Dispatch

Laboratory Technician

For process control work; background in chemistry and physics, 2 years college desirable; liberal employe benefits. General Cable Corp., 5043 Farlin.

Laboratory Technician

Young man, preferably with 1 to 2 years' chemistry to assist chemist in plant; must be willing worker. WO 2-5627.

LABORATORY Technician, pigment plant, high school graduate, chemistry required. De Lore Division, National Lead Co., P. O. Box 2808, St. Louis 11, Mo.

LABORATORY Technician; experienced; part time; for Saturday and Sunday; attractive salary. Box W-153, Post-Dispatch.

LAY OUT FIT UP MEN

First Class Mechanics
Top Wages
TW 2-1234 or Valley 5-4450

Machinists

Experienced, to do close tolerance work on all machines; immediate openings in our commercial and armament divisions; rate of pay $2.60 per hour for first shift and $2.86 per hour for 2nd shift, plus overtime. Apply personnel office

Universal Match Corp.
Short Street and Wabash Tracks
Ferguson, Mo.

MACHINISTS JOURNEYMEN

Must know construction and repair of all kinds of metal parts, tools and machines; day openings; good rates of pay, plus other employee benefits. Contact personnel office.

KNAPP MONARCH CO.
BENT & POTOMAC PR 1-5131

MACHINISTS

APPLY
THE PULLMAN CO.
5500 BIRCHER

MACHINIST
We have opening for qualified machinist. Permanent position. State qualifications first letter.
HAYDEN TWIST DRILL CO.
BOX 437
MANILA, ARKANSAS

Engine Lathe Operator

Thoroughly experienced; precision work, close tolerances; permanent.
TOP PAY AND OVERTIME
MATCO MACHINE & TOOL CO.
1115 ALLEN

JOURNEYMAN MACHINIST

Steady work; should be able to operate all machine tools and read blueprints; automatic pay increases, paid vacation, employe benefits, 5-day week. Apply Personnel Office, MOOG INDUSTRIES, 6565 Wells, St. Louis 14, Mo.

MACHINISTS; several all around men needed at once, day work. 904 S. 4th. GA 1-3277

MACHINIST, all-around, at least 5 years experience. 2842 S. 4th.

MAIL CLERK

Young man to drive light truck and perform other miscellaneous office duties; must know city; high school education, 7½-hour day; liberal vacation policy and other company benefits.

THE KROGER CO.
1008 S. Spring

MAINTENANCE MAN

Under 45; general sheet metal, electrical, plumbing and carpentry experience required; good working conditions.
JASPER BLACKBURN CORP.
MA 1-2821, or Mr. Toedtman

MAINTENANCE man, must be experienced, steady, no drinkers. Apply in person. Howard Cleaning Co. 2515 N. Grand bl.

MAINTENANCE MECHANICS

Must be experienced in general factory maintenance work and must have substantial pipe-fitting experience; day openings; good rates of pay, plus other employe benefits. Contact personnel office.

KNAPP MONARCH CO.
BENT & POTOMAC PR 1-5131

MAN, 18-35, to train special metal finishing operations; some metal or chemistry experience desired; willing to work night shift for few months. Midwest Consultant, Inc., 3500 DeKalb.

MANAGEMENT TRAINEE

22 to 30; conscientious; willing to relocate at later date; 2 years college; preferably business administration; national firm; opportunity for advancement; give complete details, education and experience. Box W-41, Post-Dispatch.

MANIFEST CLERK; prefer experience. CH 1-3118, Station 11.

MECHANIC as maintenance man. Box F-18, Post-Dispatch.

Mechanical Engineer OR YOUNG MAN

Some mechanical engineering background to learn all phases of a contract machine shop; some experience in tool and dies; must be able to estimate time; state age and all particulars. Box F-198, Post-Dispatch.

MECHANICAL ENGINEER

Degree required; design and layout of plant improvements and facilities; must relocate; salary to $600; all replies in strictest confidence. Box W-308, Post-Dispatch.

MEN to distribute circulars, reports, 6 a.m., 117 S. 7th, rear.

MEN, white; part time; salary and expense. FO 1-2142.

MOTOR FREIGHT SALESMEN

do you have minimum of 3 yrs. experience in St. Louis area? Are you well acquainted with volume shippers? Do you consider yourself a top producer, major east, west carrier has permanent position for men who can qualify; please furnish full particulars in reply. Box H-306, Post-Dispatch.

MOVING man; experienced preferred but can train a willing worker. Must be over 165 pounds. Apply 849 East Big Bend from 10-4 p.m. Monday through Friday only.

FIRST-CLASS painter; union shop. Apply Fri., 4 to 6 p.m. 6816 West Florissant, Sat., 12 to 4 p.m., 8826 May av.

MOTOR TESTER ELECTRIC

Will consider trade school training in electricity; state age and qualifications. Our employes know of this ad. Box W-96, Post-Dispatch.

OFFICE BOY-MESSENGER

Alert, active, healthy; must be over 18; drive station wagon and learn office work; must have taken office subjects at high school; pay $45 to $52; north. Box H-161, Post-Dispatch.

OLD established insurance company needs man with or without experience to take over local district at guaranteed salary plus commissions; company retirement plan; many other benefits; wonderful opportunity for advancement. 3805 Lindell bl.

PAINTERS, exterior mechanics only. Room 102, 4955A Delmar.

PAINTERS, AFL. C. W. Busch Painting Co., WO 1-1788.

PAVING PROJECT SUPERINTENDENT Black top and concrete; must be cost minded, have knowledge heavy equipment and labor management. Skrainka Construction Co., 7173 Delmar, St. Louis, Mo. PA 1-0963 for appointment.

PENSIONER couple; manage and maintain 20-room hotel; 2-room efficiency; $100 month; gas heat; one floor. 407 Lucas.

PENSIONER, will train for small hotel desk clerk; 6 days, 8 hours; $100 month. 407 Lucas.

PHARMACIST, registered, manufacturing experience preferable; 40 hour week, paid vacation, ideal working conditions. Box S-166, Post-Dispatch.

PHARMACIST, assistant manager, Sun Drug Co., 2800 N. 14th GA 1-6039 — See Mr. Sosnoff

PHOTOGRAPHER

Family album studio needs photographer for home portraits. Call PA 5-9533.

PHOTOGRAPHER
Home Portrait; car. CH 1-2924.

PHYSICIAN, M.D.; general practice, 2 mornings per week, for PRIVATE CLINIC. Box W-387, Post-Dispatch.

PLUMBING supply wholesale price clerk; experienced, reliable; established firm. PA 5-5200.

POLICEMEN—$320

University City announces CIVIL SERVICE EXAMINATION for policemen. Apply personnel office, 6801 Delmar.

PRESSER, wool; steady; must be good. Swafford Cleaners, 3628 Bates.

PRESSERS, wool, experienced, steady. Stras, 1824 N. Grand.

PROCESS MAN

Operating division of Borg-Warner Corporation needs experienced process engineer; able to write routings, aluminum die cast experience and knowledge of production shop operation helpful; excellent future.

Transmission Department
Marvel-Schebler Products Division.
Box 442, Decatur, Ill.

PRODUCE CLERK; experienced; good reference; nice personality. 3720 Olive, FR 1-3610.

Recreational Leader-Tutor

Part or Full Time.
Small boarding school; board, room and salary. FO 7-5824.

REFRIGERATION mechanic; state experience, reference and salary expected. Box B-322, Post-Dispatch.

REPAIR MAN, oil space heaters, must be experienced. JE 5-8056.

ROUTE MAN to service vending machines. 904 Westgate.

Sales Correspondent

To be responsible for applications of electrical distribution centers and connectors, and correspondence with customers. Must have a good electrical background and be able to deal effectively with people via letter and phone. Prefer man, 25-45. Write or apply Personnel Office

JOY MFG. CO.
1201 MACKLIND

SALES CLERKS

21-40; experienced in electrical, sporting goods, hardware or notions. Apply employment office, Katz Drug, 700 Locust.

SALES MANAGER

Fast growing organization needs sales manager for St. Louis area. This is a permanent job with salary, commission, override. Write qualifications to
BOX H-101 POST-DISPATCH

SALESMEN

Full or part-time, must have some experience in furniture and appliance lines; hours can be arranged for part-time. Apply 3617 Delmar.

SCREW, NUT BOLT SALESMAN For St. Louis territory (Southern Illinois, Missouri, Kansas City, Kansas); you will represent us exclusively, calling on established consumer accounts only; we prefer a man established in this business, salary, expenses, override bonus, insurance and other benefits; give full particulars first letter; all replies confidential. Box J-101, P.-D.

SERVICE CLERK

We have opening for clerk in our service department; 40-hour week. Apply Biederman Furniture Co., 7400 Natural Bridge.

SERVICE STATION Attendant; age 25-30; experienced, $75 to $100 week. 8730 Natural Bridge.

SERVICE Station attendant; union; full time. Apply at Standard Station, Forest Park and Vandeventer.

SHEAR OPERATOR

Experienced. 2412 S. Seventh.

SHIPPING CLERK

23-30; 3-4 years high school; draft exempt; light typing necessary, shipping experience helpful. Apply in person

CHROMCRAFT CORP.
4321 SEMPLE

SHOE REPAIR MAN

All around man; steady employment; vacation with pay; send resume and phone number. Box F-17, Post-Dispatch.

STOCK MAN; experienced preferred but not necessary; apply to Kresge's, Hampton Village.

SPOTTER, silk and/or wool; full time; experienced, WO 1-8244.

STORE MANAGER

Notion store; used materials; $75 week. Box H-330, Post-Dispatch.

STORE SALESMAN

Young man for store sales position with Porter Paint Company; unlimited opportunity for aggressive man to grow with rapidly expanding AAA-1 paint manufacturer and wallpaper distributor; liberal company benefits; write or phone for appointment with Mr. D. W. Gilbert, 6717 Clayton rd. PA 5-8510.

STRIPPER AND RULER

Experienced ruler on paper for commercial offset reproduction. Permanent situation: Day shift. Box W-381, Post-Dispatch.

TAILOR FINISHER

Top salary, experienced, all benefits. Herman Landau Tailors, 644 Arcade Bldg.

TECHNICIAN, laboratory, white, registered preferred; air-conditioned laboratory; top salary, sick leave, vacation. Faith Hospital, 3300 N. Kingshighway, EV 2-7979.

TV SERVICE man, take over TV shop 6 days, calls and bench work, must have 2 years experience. CO 1-2500.

TV BENCH MAN; good job for right man; salary open. Katz TV Service. WY 1-2533.

TV service man, experienced, bench and outside calls, Clayton area. PA 5-8745.

TV SERVICE MAN, experienced; full or part time. M & M Appliance, 3409 Easton, JE 1-9400.

TELEVISION repair bench man; must be experienced and reliable. 5415 Arsenal.

TV SERVICE MAN; experienced. PR 6-5449.

COLOR TV TECHNICIAN; county; salary open. Box C-22, P.-D.

TEMPLATE FOREMAN

Knowledge of wood template necessary. Must have supervisory experience. Railway freight car building desired. Apply at employment office.

ACF INDUSTRIES, Inc.
FOOT OF ST. GEORGE ST.
(2800 SOUTH)
ST. LOUIS, MO.

TOOL AND DIE MAKERS

First-Class Die Makers; top rates; overtime.
STANDARD TOOL & MFG. CO.
3000 Chouteau

TOOL and die makers and machinists. Lemay Machine, 276 Lemay Ferry.

TOOL ROOM MEN

Immediate permanent openings for first class tool and die makers; tool room machinists and cylindrical grinder operator.
FEMMER MACHINE CO.
10901 St. Charles Rd.

TRAINEE

For large downtown hotel. Young man to work as receiving and issue clerk in food store room; 6 days a week; excellent chance for advancement in hotel food field for right person.
No phone calls accepted.
Apply Personnel Office

SHERATON-JEFFERSON HOTEL
12th & Locust

TRANSFORMER DRAFTSMAN needed; Chicago area; good pay and future for right man. Interview at 5370 Pershing. Telephone FO 1-4000 Sunday morning, or by appointment on Monday.

TRUCKMEN; if you can furnish a '55 or '56 two-axel C.O. sleeper tractor, we have a 5-year contract available, guaranteeing rate loaded or empty. Contact Robert McRea, 519 Talcott st., St. Louis, Mo. Phone CE 1-2815.

BENDIX

Aviation Corporation
KANSAS CITY DIVISION
Has
Many Openings for

TURRET LATHE OPERATORS
Vertical or Horizontal

ENGINE LATHE OPERATORS

MILLING MACHINE OPERATORS

EXCELLENT RATES PLUS COST OF LIVING ALLOWANCE

ST. LOUIS INTERVIEWS

Thursday, November 1
9:00 A.M. to 4:30 P.M.
MISSOURI STATE EMPLOYMENT OFFICE
1709 Locust

Friday, November 2
Saturday, November 3
9:30 A.M. to 5:00 P.M.

CONTACT
W. R. KUHN
at
FO 1-2500
Evenings by Appointment
or Write
BENDIX
Box 303
Kansas City 41, Missouri

TOW truck operator, experienced; must know city and county. Apply 4435 Chippewa.

TRUCK MEN; if you can furnish a '55 or '56 axle C.O. sleeper tractor, we have a 5-year contract available guaranteeing rate loaded or empty. Contact Robert McRea, 519 Talcott st., St. Louis, Mo., Phone CE 1-2815.

TYPEWRITER service man, preferably with electric typewriter experience; opportunity to train on full line of office machines; top salary, commission, paid vacations, etc. Call Don Brunk, Office Machines, Inc., MA 1-5414.

TYPIST

Young man capable of typing 45 to 50 w.p.m.; excellent opportunity for alert young man; liberal employe benefits. Apply Lobby Administration Building.

MERCURY DIVISION
Ford Motor Co.
Robertson, Mo., PE 1-1300, Station 275.

TYPIST-CLERK

General typing, heavy on numbers and stencils; experience preferred, beginner considered; opportunity to learn Varityping; good working conditions and company benefits; pay $53 to $60; north side. Box B-181, Post-Dispatch.

TYPIST-CLERK; light dictation; hours 8-4:30, 5-day week. Contact Mr. Grubbs, JE 1-1220.

UPHOLSTERS

Experienced. Artistic Furniture Co., 419 East Gano.

UPHOLSTERERS; experienced. Contour Chair Lounge Co., 1600 N. 22nd CH 1-0092.

WANTED: superintendent for NATURAL GAS DISTRIBUTION SYSTEM for the City of Bloomfield. State qualifications and experience, salary and availability. Write F. G. Karr, City Clerk, Bloomfield, Ia.

WATCHMAN
For Eastside industrial plant. Night work. GA 1-4800.

NIGHT WATCHMAN, WHITE
Also clean small shoe factory, one floor, hours 12 to 8 a.m., 5 nights. Box H-52, Post-Dispatch.

WELDERS

(arc)
Apply at employment office.
ACF INDUSTRIES, Inc.
FOOT OF ST. GEORGE ST.
(2800 SOUTH)
ST. LOUIS, MO.

WORKING SUPERVISOR

For Remington Rand and tabulating equipment; experienced tab operator considered. Write Box H-61, Post-Dispatch.

YOUNG man; high school graduate, good mathematics, some chemistry, to train in order filling job, good future. Midwest Consultants, 3500 DeKalb.

YOUNG man to assist with office detail in sales department; knowledge of retail merchandising helpful. Must be able to handle correspondence and general sales office routine work. Liberal employe benefits. Salary commensurate with experience, education and ability. Phone Purex Corp. Ltd., Ev 2-8535 for interview.

YOUNG MAN

Out of service for starting position; good at figures; opportunity for advancement. For appointment telephone CH 1-5124, Sta. 591, between 9:30 a.m. and 11:30 a.m.
ST. LOUIS UNION TRUST CO.

YOUNG man; with some printing experience or Hadley school training to help in composing room. Box B-309, Post-Dispatch.

SALESMEN WANTED 83

GROLIER SOCIETY

WORLD'S LARGEST PUBLISHER OF EDUCATIONAL REFERENCE WORKS, INCLUDING THE BRAND NEW 20-VOLUME GROLIER ENCYCLOPEDIA, HAS OPENINGS IN THIS NEW DIVISION FOR EXPERIENCED SALESMEN. UNIQUE 20-MINUTE PRESENTATION. NO REBUTTALS. LEADS FURNISHED. ALL COMPANY BENEFITS PROVIDED. RAPID ADVANCEMENT FOR QUALIFIED PRODUCERS TO UNIT MANAGERS OR DISTRICT MANAGERS. THESE POSITIONS PAY PLENTY. FOR INTERVIEW WITH DIVISION MANAGER, PHONE VO 3-6757 OR PA 5-8642 AND ASK FOR MR. LUTEN.

SALESMAN WITH AMBITION

You move ahead in this organization on merit alone. Besides, you earn $100 to $150 a week to start.

We need 3 alert men to fill vacancies created by promotions. (1 of the men promoted had only been with us 4 short weeks.)

We require you to have a car, dress neat, and above all have ambition to get ahead.

This is not house to house magazines, books, pots and pans or brushes, etc. No canvassing, you work from qualified leads on appointment only and whats more we supply you with leads from your own neighborhood. Apply week days 9 a.m. to 2 p.m. 6635 Delmar, Room 304, Mr. Bulick.

SALESMAN

BOYS' SPORTSWEAR
Missouri and S. Illinois

One of America's largest nationally advertised manufacturers of popular priced boys' Coordinates, Sweaters, Jackets, Polos and Swimwear offers excellent opportunity for ambitious boyswear salesmen, experience preferred, but not essential. Full territorial rights. Non-conflicting side line permitted. Commission. Replies will be held in confidence. Send complete resume of experience, references and territories covered in first letter to Everett Ruskay, Pauker Boyswear Corp., 25 W. 31st St., N.Y. 1, N.Y.

POSITION WITH A FUTURE

National sales company has an opening for a salesman engineer with sales, experience and mechanical background; age 24 to 34; salary, commission and traveling expenses; car necessary. Phone FL 2-2400 after 5.

SALES and Sales Management-Career

Representative of national organization will interview career-minded men who are interested in making above average earnings on incentive basis while training for future management responsibilities. If you are a hard worker, dependable, a leader, and if your present position does not offer you an opportunity to earn $10,000 per year. Write Box W-287, Post-D.

IMMEDIATE EMPLOYMENT
SALES TRAINEE
Victor Adding Machine Co. will employ man to sell a full line of adding and calculating machines and cash registers in St. Louis; all company benefits; salary plus commission. Requirements: aggressive sales personality, age 23 to 43, car necessary. MA 1-3630.

I NEED 5 MEN

To work part time 6:30 to 9:30 p.m. and half day Saturday; earn $43 per week. Write Box H-13, Post-Dispatch.

SALESMAN; prominent and aggressive Caterpillar dealer has choice, exclusive and protected, high paying territory available to experienced, successful, construction equipment salesman; car furnished, expenses, salary and highest commissions; this is a permanent position and an unlimited future with one of the largest and most progressive Caterpillar dealers in the country. Contact Mr. Kops, Whayne Supply Co., 800 W. Main st., Louisville, Ky.

SALESMAN WANTED
Experienced man now concentrating on best department and specialty stores in small and medium cities in Missouri to carry exclusive and limited line of finest quality nationally known seamless and full-fashioned stockings along with his present merchandise. Answer Box J-90, Post-Dispatch.

SALESMAN

Automotive Parts, Wholesale
Must be aggressive; to work Madison, Jersey and Calhoun counties in Illinois. Good opportunity. Write Box H-331, Post-Dispatch.

SALESMAN; presently calling on schools, hobby or craft clubs to take on additional line; 16% commission; exclusive territory. Call PA 5-0224 after 6 p.m.

SALESMAN wanted for wholesale neon sign transformers, 2 electric sign manufacturers. Westgate Industries, St. Clair, Mo., 5 miles west on 66. Phone St. Clair 102R2.

SALESMAN for nationally known line of building specialties. Salary, commission and expenses. Relocation possible. Reply with full information to Box J-96, Post-Dis.

SALESMAN; full time only; $1.50 hour plus commission. Phone mornings only, OL 2-0701.

SALESMEN, PART-TIME
Training sales assistants; generous commission. YO 5-0732.

SALESMEN; resident of Greater St. Louis or surrounding counties; reliable, sincere, neat appearing, 21-50 years, married, who has the ability of self-supervision and appreciates pleasant, dignified sales work; car necessary. We offer the finest sales training program to insure even an inexperienced man success if accepted. No high pressure selling. Our 100 years success pattern offers one of America's finest opportunities for promotion to a competent hard working man. Our business has no off season, provides good security regardless of general business conditions. Offers exclusive territory with steady repeat business each year. Full earnings paid weekly. Average salesman's earnings for entire organization for past year was $105 for a week. Above average men earn $182, many ranged up to $250 week. For personal interview phone Mr. Sirila, PA 5-1854, Thursday through Saturday, 8:30 a.m.-9 p.m.

SALESMEN

For established local territory; AAA1 rated company; draw, and commission; advertiser is manufacturer of essential printed forms; experience in our line not necessary, but successful sales experience required; training furnished. Write The Shelby Co., 6609 Clayton rd., St. Louis, Mo. giving age and qualifications.

CITY SALESMAN
For established national organization; salary, commission and expense allowance; opportunity for advancement. Wirte qualifications to Box F-52, Post-Dispatch.

SALESMAN, no traveling, direct selling experience; age no barrier, new field, no competition. EV 1-7159.

Automobile Salesman

$370 month salary plus very liberal commission plan, only experienced man need apply. Please call for appointment, ask for E. MOORE.

SIMMS OLDSMOBILE
5959 Delmar

ATTENTION SALESMEN

Experienced canvassers or salesmen in siding and roofing and home improvements of all kinds. Call TW 2-7000.

Factory Representative

Nationally known manufacturer has openings, traveling in St. Louis and surrounding trade areas, calling on established dealer accounts. Experience in appliance or allied fields preferred. Salary, expenses, car allowance and commission. Excellent company benefits.

Box H-290, Post-Dispatch

Excellent Opportunity

for aggressive man, in direct selling, with local sewing machine store; salary, commission, bonus plan and paid vacation; car necessary. Apply 3775 W. Florissant.

INSECT SCREEN SALESMAN

Salary—Commission—Expenses

The salesman we want in this area will sell to screen fabricators, hardware jobbers and lumber dealers. He must know the trade and product, or similar products, be able to develop new accounts. Our company founded in 1909, is well known and expanding. Write Box 6551, Columbus 9, Ohio.

JUNIOR SALESMAN WANTED
Under 30 years of age, by an old reliable fertilizer manufacturer, to train for midwest territory; prefer man with agricultural training and background. Box F-410, P.-D.

MEN (2) ROUTE WORK

With nationally advertised company; no experience necessary; transportation furnished; age no handicap. 4739 Natural Bridge.

10 — MEN — 10
Real estate; white; no experience necessary; we train and assist you; this field offers top income.

MI 7-2555 Carter MI 7-2555

MEN; white, part time, salary and expense. FO 1-2142.

NATIONAL concern wants representation in St. Louis and surrounding territory. (Intangible service.) Commission basis, drawing account if necessary. The man we want may be 50 or over. Our representatives earn $12,000 to $25,000 per year. Executive type sales experience preferred. Write qualifications. Box H-177, P.-D.

PART-TIME; car, evenings, $3 hour; white; will train. TE 7-3779

PART-TIME, if you care to make good money in your spare time contact us at once, all items are practical and essential, if you can sell this is your opportunity. 2719 Park av.

Rainwear and Umbrella Salesman

ST. LOUIS & MISSOURI

To represent the world's largest manufacturer of Plastic Rainwear. Nationally Branded and advertised. Men to carry as sideline to the following trades: Men's and Boys', Women's and Girls' and Children's. Prefer men with show connections. Interviews in St. Louis, November 3, 4, 5, 6. Call Mr. August at Hotel Sheraton-Jefferson for appointment.

The Charles F. Vatterott Real Estate Co. needs 2 experienced real estate salesmen. Call Mr. Daffa or Mr. Manker. Let's talk it over. HA 7-7920.

REAL ESTATE SALESMAN; full or part time; top commission paid; we teach you; car and phone needed. Call Mr. Frycki. WEAVER RLTY. PR 6-4502

REAL ESTATE; men or women, age 30 or over; will train; it will pay you to investigate. FL 2-4407.

REAL ESTATE; part time; men or women. Call FL 1-6333.

REAL ESTATE; FULL TIME
KRELL REALTORS PR 3-5112

RETAIL SALESMEN

Permanent 44-hour-week job with security and good earnings; base pay plus commission; opportunity in management; apply in person. Western Auto 3736 S. Grand. 2-23 Cherokee.

ROUTE MAN, white, 22 to 45; with car; 60 stops per day; $92 per week. Phone Fuller Brush Co., JE 5-2593; if no answer Yorktown 5-3297.

SUPPLEMENT your income, car necessary, evenings available; $50 to $75 weekly. Call PA 1-6762 to 7:30 p.m.

TELEPHONE SALESMEN

OR WOMEN
3 to sell TV and radio syndicated show. Exclusive rights. Top commissions drawing accounts, bonus if you are producing. CH 1-6656.

YOUNG MEN—TRAVEL

young men 18-26, free to travel leading United States cities and return, neat and aggressive; average $65 to $125 per week; guaranteed $200 per month, drawing account; new car transportation furnished. See Mr. Carmichael, Claridge Hotel, 9 a.m.-1 p.m. and 7 p.m.-9 p.m. No phone calls.

EXTRA money for Xmas, spare time; we assist you. Schoenberg Mfg. Co., 2819 S. Jefferson.

HELP WANTED—MEN, WOMEN 84

2 DESIGNERS WANTED
Texas manufacturer has openings for an experienced junior dress designer and an experienced misses dress designer; only those having previous connections with leading popular price concerns will be considered; complete details and references in first letter; all replies held in strict confidence. Box J-123, Post-Dispatch.

You're Paid While You Train

National division office has immediate opening for two sales people; experienced in direct selling helpful; training program with leads furnished. Call ST 1-4738 Monday and Tuesday, 10 to 2 p.m.

SALARY AND COMMISSION
Local division office of national organization has immediate opening for canvassers, work 3 hours daily, 5-day week, transportation furnished. Call ST 1-4738, Mon. and Tues. from 10 a.m. to 2 p.m.

COUPLE, white, on pension, care of small place in exchange for housekeeping room. CH 1-3666.

COUPLE; middle-aged; care of 24-unit motel. Box B-148, P.-D.

HUSBAND AND WIFE
Or gentleman, white, to manage apartment with suitable living quarters, furnished. Box H-416 P.D.

MAN AND WIFE, stay, cooking and baking for parties and general work. PE 1-0935.

MEDICAL laboratory technician; male or female; complete information with application. Call or write Dr. G. L. Bliss, Louisiana, Mo. Phone 38.

SALES, Personnel men or women, to sell real estate full or part-time; experience not necessary.
DUDA-TIEMEYER RLTY.
7170A Manchester MI 7-4727

Employment Agencies—Male 85

CADILLAC SUCCESS
MEN EXCLUSIVELY
705 Olive, Suite 622 GA 1-5156

JUNIOR EXECUTIVE
25-30; assist office manager of automobile manufacturer; no fee; college and retail; auto sales experience helpful; $400.

Kay Williams Personnel
14th Floor — 818 Olive

BEGINNER draftsman; high school; good opportunity — $245 ABC EMP. 315 N. 7th GE 6-1378

CLERK TYPIST FIGURE CLERKS

High school graduates; 38-hour, 45-minute work week with salary comparable to top salaries paid by companies on 40-hour week. Be a part of a large progressive St. Louis company that is expanding rapidly.

GENERAL AMERICAN LIFE INSURANCE CO.
1501 LOCUST, 10th FL.

Employment Agencies—Male 85

DRAFTSMEN, free, $225 to $430. Die tryout, heavy, to $600.
CARL PARKER EMPLOYMENT
411 N. 7th, Suite 1120 CH 1-2507

SUPERVISOR, $400

Order department, some office; supervisory experience; 23-30.
812 Olive "BEST" CE 1-7090

One Young Man, $225-$330

Clerical, light typing, general office work, high school graduate. Free Parking by Appointment
"MILLS" PERSONNEL, 818 Olive

Empl. Agencies—Male-Female 86

THE JOB YOU WANT
IS AT
ABC — 315 N. 7th

Employment Agencies—Female 87
Employment Agencies—Female 87

ST. LOUIS' LARGEST

With 7 Convenient Locations
THERE IS A
PAT PARKER

CLOSED SAT.
COME SEE US MONDAY

DOWNTOWN	721 OLIVE
MIDTOWN	508 N. GRAND
CLAYTON	7903 FORSYTH
WELLSTON	6200A EASTON
MAPLEWOOD	7171 Manchester
SOUTHTOWN	3608 S. GRAND

Audit Employment, 315 N. 7th (Over Katz)

BARBARA HUTTON
WOMEN EXCLUSIVELY
705 Olive, Suite 325, CH 1-1354

JUNIE AND MARY ANN
TALENT SCOUTS
MAPCO, 705 Olive, GA 1-6315

Able Beginners, Free, $225

PROGRESSIVE PERSONNEL
308 N. 6th, Rm. 706 CH 1-0820

BURROUGHS BILLER, $250 free. Selective, 705 Chestnut MA 1-9095

CLERK, FREE, $200

Graduate, no typing, south.
CAREER, 705 OLIVE, CH 1-8581

CLERK, age 20-45; very light typing; will work at a stamp desk; nice personality to meet public; start $225. MAin 1-4846. 122 N. 7th, Room 303, Quality.

PBX-Receptionist, Free, $220

Young, attractive, north.
CAREER, 705 OLIVE, CH 1-8581

PBX, typist; no fee; south, $235. Miss Mike's, 612 Locust.

RECEPTIONIST-TYPIST FREE—$275

Downtown, 5 days (ABC)
Betty Van, 315 N. 7th, GE 6-1378

Secretary, Free, $300 Up

To President, in Construction
DONLEE EMPLOYMENT
810 OLIVE Suite 1202 CE 1-3037

HELP WANTED—WOMEN 88

USE CONFIDENTIAL SERVICE
There may be one or two firms or individuals to whom you do not wish your reply to go. If such is the case, simply address your application to the Box Number in the ad and attach a separate list of such names stating that your reply should be destroyed if addressed to any of the names indicated. Place both in an envelope addressed to Confidential Service, St. Louis, Post-Dispatch Classified Dept., St. Louis, Mo. No such answers can be returned.

WHITE CASTLE

Inside and curb service; age 18-30; we train you; starting salary inside, $48 per week, plus food, uniform profit-sharing plan, hospitalization, pension trust, 2 weeks paid vacation after 1 year, free life insurance. Apply 10 a.m., 3118 S. Kingshighway.

ADVERTISING
Direct mail; sales promotion; steady position; excellent working conditions; old, established graphic arts specialty. Box H-190, P.-D.

ACCOUNTS payable clerk, to operate Elliott-Fisher accounting machine, 5-day week. Cutter-Karcher Shoe Co., 1814 Washington.

ADVERTISING AGENCY WANTS SECRETARY

5-day, 38-hour week; air-conditioned; pleasant work; your own private office; needs someone who can take heavy dictation, transcribe accurately; good salary. Box B-172, Post-Dispatch.

APARTMENT MANAGER
Employed husband, handy at property repairs; free apartment plus small salary. Box F-105, Post-Dis.

APPRENTICE; modern beauty shop. 1955 Goodfellow.

ASSISTANT BOOKKEEPER

Manufacturing company, west end location; general ledger experience, type 35-40 words per minute; age 25-35; 5-day week; other benefits; salary $260-$275. Reply in own handwriting, Box B-96, Post-Dispatch.

BARMAID, experienced; not over 35. PR 3-9882, Alberta's Tavern.

BAR MAID, white, experienced. Bel-Aire Lounge, 3682 Olive.

BEAUTICIANS, beautiful new 5-booth salon, in Ferguson; must excel in hair styling and tinting. UN 7-3180.

BEAUTICIAN, 5 days, 9 to 5:30. PA 5-4044, MI 5-3266.

BEAUTY OPERATORS

Steady positions; straight salary. RAY'S Beauty Shop, 7213 S. Broadway, 6834 Gravois.

BEAUTY OPERATORS for Saturdays; will make from $18-$25 per day. 510 St. Charles, 5890 Easton.

BEAUTY operators; up to $100 week; also evening work. 2723 Sutton, MI 5-9305.

BEAUTY OPERATOR, steady or part-time; can make $110 to $140 a week. 7 N. Central, Clayton.

BEAUTY operator, $96 week guarantee. 3807 S. Kingshighway.

BEAUTY operator; experienced, week ends only. PA 1-9747.

BEAUTY operator; experienced; no Sats. OL 2-6336.

BEAUTY OPERATOR, weekends. 2739 Lafayette, PR 6-9124.

BEGINNER CLERK AND ADDING MACHINE OPERATOR

High school bookkeeping experience; will train; west end.
FO 7-4233

BILLER-IBM

Electric typewriter, excellent working conditions, employe benefits, etc.; salary commensurate with ability; consider beginner. Please furnish age, experience and references. Box W-167, Post-Dispatch.

BILLER-TYPIST

50-60 WPM. IBM electric. Company benefit program. Star Coffee Co., 3044 Lawton. JE 1-1135.

BOOKKEEPER

Experienced; full charge; 5-day week, good salary with advancement.
THE SCHULTZ CO.
2028 Washington

BOOKKEEPER - accountant; construction office, southwest; state age, experience, salary expected. Box B-183, Post-Dispatch.

BOOKKEEPING machine operator; experienced NCR 3000; west end, permanent work, good pay. Call Mr. Bearman, PA 5-0870.

BOOKKEEPER for wholesale supply firm; must be experienced, good salary, hospitalization and other benefits. Box G-299, Post-Dis.

BOOKKEEPER-STENOGRAPHER single, up to 45; 1-girl office; pleasant work; in Clayton. VO 3-4554.

CAKE ICER; experienced only; day work. Straub's, 10 S. Bemiston, Clayton, Mr. Roth.

CAR HOPS

Girls, 18 to 24; for day shifts only. Apply Personnel Office, 6737 Clayton Rd.

THE PARKMOOR

CASHIER

NCR 2000 experienced; 40-hour week, liberal employe benefits. See Mrs. Thies, Biedermans, 8th and Franklin

CASHIER-TYPIST

Age 25-40, experience with figures necessary, 35-hour week, company benefits, advancement possible; insurance office. Apply Lois Atnip, room 1202, 506 Olive.

CLERICAL WORKERS

Figure Clerk; Clerk-typist; and secretarial positions available immediately. Apply Personnel office, Barnes Hospital.

CLERK-TYPIST

Accuracy with figures and diversified clerical knowledge preferred; excellent working conditions and employee benefits; steady position; 5 days, 8 to 4:30; salary $200 to $250.

ROBERTSHAW FULTON CONTROLS DIV.
2917 Clark — JE 1-0440

CLERK-TYPISTS

35 to 50
For Advertising Department
Of a downtown office; closed Saturdays; variety of interesting detail; recent experience not necessary; $175 month to start, plus employee benefits. Box W-166, Post-Dispatch.

CLERK

High school graduate to record time and materials; legible handwriting; experience not necessary.
GEO. D. BARNARD CO.
3863 Laclede

CLERK, 20-35

High school graduate, prefer figure experience; no typing required; excellent company; good employe benefits and working conditions. For interview call FO 1-8479.

CLERK-TYPIST

Permanent; age 20 to 30; bonus plan; paid insurance; Maplewood office. See Mr. Hart, 7173 Manchester.

CLERK-TYPIST-BILLER

5 days; pleasant work. CE 1-3340.

CLERK-TYPIST, insurance office. 42xx Lindell, beginner considered. JE 1-3025.

CLERK-TYPIST—2

Pleasant working conditions; 5-day week, bonus vacation, employe benefits. See Mr. Denny, 217 N. 10th st., 2nd floor.

CLERK-TYPIST

For cashier and pay roll; 5-day week. CUTTER KARCHER SHOE CO., 1814 Washington.

CLERK-TYPIST

25-35; good at figures; diversified duties, for small office; permanent. FO 1-5510.

CLERK-TYPIST

Beginner considered; downtown; air-conditioned office; 5-day week. 830 Cotton Belt Bldg.

CLERK-TYPIST

Good at figures; 40-hour week; southwest; state salary. Reply Box W-258, Post-Dispatch.

CLERK; parts recording, good at figures, 37½-hour week. Singer Sewing Machine Co., 1314 Washington.

CLERK-TYPIST, accurate, good starting salary, give detailed information, education, experience, qualifications, age. Box S-207, P.-D.

CLERK-TYPIST

Permanent; 35-hour week; county, west. WY 7-6490.

CLERK-RECEPTIONIST; good at figures. Normandy Osteopathic Hospital, 7840 Natural Bridge.

CLERK-TYPIST, for accounts payable; 5-day week. Cutter-Karcher Shoe Co., 1814 Washington.

COMPTOMETER OPERATOR; 3 operations; experienced preferred; young; good appearance; prefer single; 5 days, $50 start; downtown; modern office; reply very fully in longhand. Box H-158, Post-Dispatch.

COMPTOMETER OPERATOR, for payroll and production work; centrally located manufacturer; starting salary $275. Box W-136, P.-D.

COOK-HOUSEKEEPER

Experienced; references; Convent New Jersey, near New York; St. Louis family lately moved; attractive house and grounds; 2 adults; college daughter; extra help when needed; can supply position for competent friend in same area; good salary, excellent opportunity for persons wanting to work in East. Contact Miss Smith, CE 1-4740 weekdays.

COOK and general house work for couple only; experience and references; 4 days. WY 1-1014.

COSMETIC CLERKS

Experienced. Apply employment office, Katz Drug, 700 Locust.

COUNTER AND GRILL HELP; experience preferred but not necessary; apply at Toddle House, 4121 Lindell.

COUNTER AND GRILL GIRL; good salary; apply in person, 4207 Lindell.

COUNTER-GRILL; must have some experience; apply ready for work. 1300 Hodiamont.

COUNTER and grill girl. Carsonville Grill, 8519 Natural Bridge.

COUPLE

Experienced cook and butler, housework and driving; excellent salary; references. HE 2-8583.

CURB GIRLS

Neat and attractive; must be 16; full time work.
Apply after 2 p.m.
STEAK 'N' SHAKE
7345 W. Florissant

DIETITIANS

Career opportunities in industrial-institutional feeding chain; unusually attractive salaries for openings both locally and in other cities; long established, vigorously growing organization. For interview, please wire name and telephone number to L. H. Murphy, care Bickford's, 45-31 Court Square, Long Island City 1, New York.

PART TIME DICTAPHONE OPERATOR, 4 hours per day; permanent position; hours to fit in with your schedule. Phone CE 1-4507.

DIETITIAN ASSISTANT

White; high school graduate; prefer experience in home economics but will train. Apply personnel office, Barnes Hospital.

DIETITIAN, THERAPEUTIC, for 350-bed general hospital; paid vacation, sick leave and holidays. FO 7-2800, Extension 278.

DRAFTSMAN (Female)

For work involving maps and plats; must be neat in ink work; high school graduates; salary up to $315 per month. See Personnel Supervisor, Metropolitan Sewer District, 506 Olive.

DRESS DESIGNER OF SMART JUNIORS

Exceptional opportunity for young designer with experience to progress with nationally known junior dress manufacturer; must relocate to Chicago. If you have imagination combined with style know-how, write fully to T. Bartolucci Candy Juniors, 1735 West Belmont, Chicago, Ill.

DRIVERS for taxicabs; apply in person Bill's DX Service Station, ¼ mile north of Natural Bridge on Lindbergh.

DRY CLEANING CLERK
To wait on trade; salary, plus commission Broadway Laundry, 6556 Clayton Rd.

FIGURE CLERK

NO EXPERIENCE NECESSARY, but must be good at math; light typing; excellent fringe benefits.
Western Printing and Litho Co.
1310 S. Spring

ENUMERATORS

Women to take names for St. Louis county directory; good handwriting and spelling essential. Apply in person.

1136 Washington av., 4th Fl.

FILE CLERK, 22-30

Experience necessary. Paid insurance and many other company benefits. 5-day week; hours 8 to 4:45; office now located at 1501 Locust, will move to Ferguson after first of year.
Universal Match Corp. CH 1-3239

FOOD CHECKER

White; nights, full time; large West End restaurant, heavy station, experience preferred; salary open to qualified woman, age to 55, not larger than size 18. For appointment please call FL 1-8824 between 3 p.m. and 4 p.m. or 7 p.m. to 9 p.m. only.

HELP WANTED—WOMEN 88

STENOGRAPHERS—CLERKS—TYPISTS

Age 17 to 35; there is a real opportunity in the positions we have available in our general office. We have openings available for young women with or without previous experience in the above classifications.

Apply Employment Office,

INTERNATIONAL SHOE CO.

717 North Fifteenth (Just Off Washington)

FORELADIES, experienced; good job, good pay. Mrs. White, The Schultz Co., 2028 Washington.

FOUNTAIN WAITRESS 18-35
To work in our beautiful Clayton store, 36-38 hour week. Good tips. Good transportation. Apply 8-10 a.m. Friday morning.
BETTENDORF'S
5121 Manchester

GENERAL OFFICE WORK including typing, billing and elementary bookkeeping; small air conditioned office; salary depending on experience. Commercial Cartage Co., 2340 S. Broadway.

GENERAL OFFICE HELP
Including dictation and typing; small office; 5-day week; hours 9 to 5. THEILING ELLIOTT LUMBER CO., 7301 Natural Bridge. EV 1-9814.

GIRLS
8 hours, 40-hour week; starting salary $37.50, increase after 30 days service. Open Sunday. Uniforms furnished, meal discount, paid vacation and hospitalization. Applicants interview between 8 a.m. and 11 a.m.
FORUM CAFETERIA
307 N. Seventh

GIRL, 25-35, to wait on trade, 5 days, steady. Glick's Laundry, 5180 Delmar.

GIRL-WOMAN; stay, cooking, cleaning; girl 6; reference; near Skinker. PA 5-4626.

GIRL, stay; housework; no laundry, reference. HE 2-5325.

GOVERNESS; colored, plain cooking and cleaning; salary $32; sit 3 nights; references. WY 1-6045.

GROCERY CLERK; experienced. 303 N. Union, Wolff's Market.

HIGH SCHOOL GRADUATE; having had science courses, to assist industrial laboratory; good pay; describe qualifications in letter. Box F-181, Post-Dispatch.

HOUSEKEEPER, care children; stay at least 2 nights. Call YO 6-4799 evenings or Sunday.

Home Makers
Earn Christmas Money!
TEMPORARY WORK
For Typists, Stenographers, Bookkeepers, Calculators and Clerks
Apply immediately
117 N. 11th
Manpower Inc.

HOSTESS OR HEAD WAITRESS
Apply Katz Drug, 7401 Manchester or employment office, 700 Locust.

HOTEL MANAGER
For high type apartment hotel; single person preferred; experienced in all phases including dining room; full brochure and required salary with first answer to Box W-316, Post-Dispatch.

HOUSEKEEPER, 25-40 years; Cape Girardeau, $30 week, 3 children, 5, 3 and 6 weeks; good home, private living quarters. Box W-320, Post-Dispatch.

HOUSEKEEPER; white; motherless home; live in. CO 1-6293.

HOUSEKEEPER, in country; small child welcome. Box H-250, P.-D.

HOUSEMAID, serving; white; stay; city; give references; good salary. Box H-413, Post-Dispatch.

HOUSE MOTHER; challenging position; modern program, teen-age girls; supervisory and administrative responsibilities; excellent personnel practices. Box W-152, P.-D.

HOUSEWORK, colored, assist plain cooking; room, board, $15 week, stay. WY 3-0653.

INSURANCE
Multiple line stock company wants god policy writer; some machine dictation and general office work; dowatown location; good salary and benefits give complete resume in first letter. Box G-289, P. D.

Key Punch Operator
Remington Rand alpha and numeric key punch experience; new installation; other tabulating experience helpful; county location; 5-day week; other benefits; good starting salary.
Box B-399, Post-Dispatch

KEY PUNCH Operator; IBM Alpha 024; occasional part time work. OL 2-0413.

LABORATORY TECHNICIANS
Interesting positions available in analytical laboratories of well established chemical manufacturer for high school graduates with training in chemistry. Applicants must be at least 18. Positions afford congenial working conditions, substantial salary, and liberal benefits. Please give details of background and training in letter.
Box H-12, Post-Dispatch

LABORATORY TECHNICIANS
REGISTERED
Large hospital; vacancies in research and clinical laboratories. Training in an accredited school preferred. Salary commensurable to education and experience. Call FO 7-8080, Station 350.

LABORATORY Technician, experienced, part-time; for Saturday and Sunday; attractive salary. Box H-183, Post-Dispatch.

LIBRARIAN for large specialized private library; interest and industry more important than training; typing essential; foreign languages very useful; full information and references in first letter. Box H-127, Post-Dispatch.

LAUNDRY HELP, white; to inspect shirts; must have some knowledge of shirt pressing. Sunshine Laundry Co., 2323 Rutger.

MAID; housework, assist cooking, 3 in family; $35; stay. PA 1-7432.

NURSES; registered professional, operating room and general duty, all shifts. Christian Hospital, EV 1-2202.

NURSE, R.N.; supervisor and medications, experienced; Sat. and Sun., 7 a.m. to 3:30 p.m.; top salary; nursing home. PR 6-4633.

NURSE, practical, hours 7 a.m.-7 p.m. 7 days. $40 week. PA 7-9717.

OPERATORS
Experienced on shirring machine and single needle machines; steady work, good wages, pleasant working conditions; apply at once; see Al Deutschlander, Nadine Formals Inc., 618 N. 6th St., 4th floor.

OFFICE GIRL
General office detail in one girl office. Light dictation and typing. Must be neat and courteous in answering telephone calls and talking to salesmen. Good beginning salary with many company benefits. Office in the vicinity of University City, Overland and Olivette. Write in full detail, stating your experiences and references.
BOX B-397, POST-DISPATCH

PBX; A1 TYPIST
Trucking experience preferred. CE 1-9127 ex. 18.

PBX operator, hotel experience; apply 15th floor, 7 a.m. to 2 p.m. CORONADO HOTEL, 3701 Lindell.

PIANO PLAYER for Cocktail Lounge. FL 3-9918 after 8 p.m.

PENSIONER couple; manage and maintain 20-room hotel; 2-room efficiency; $100 month; gas heat, one floor. 407 Lucas.

PENSIONER, will train for small hotel desk clerk, 6 days, 8 hours. $100 month. 407 Lucas.

PHONE SOLICITORS, experience not necessary; will train; salary and commission. 4903 Delmar, Room 219; 9 until 12.

POLICY WRITER
Fire insurance, experience necessary to handle details, fire underwriting department, light dictation; excellent opportunity for qualified personnel. OL 2-6400, Sta. 21.

PRESSER
Wool; experienced; steady. 918 N. Jefferson.

EXPERIENCED PRESSER, colored; top pay. JE 5-2920.

PRESSER, wool; experienced; steady work. WO 1-6886.

PROOF passer and receptionist; must have experience; full or part time work. Apply Mr. M. L. Strauss, 1005 Olive.

SALES GIRLS
Two men's furnishings sales girls. Permanent full-time positions with good earning opportunity. These are not temporary Christmas openings. Sales experience desirable but not required. Age 18-45.
WEIL
801 WASHINGTON

SALESLADIES
To sell ladies' ready-to-wear. You are now probably employed, but it will pay you to contact us. We can offer well above average earnings. Salary and commission; permanent. Write us. Interview will be arranged. Confidential. Box W-70, Post-Dispatch.

SALESLADY
For retail selling of toys and phonograph records. Apply in person.
WEISS AUTO & RADIO SUPPLY
219 N. Kirkwood Rd.

SALESLADY
Experienced coats, suits, dresses; excellent starting salary, commission, bonus; full or part time.
FLORENE SHOPPE
3145 S. Grand

SALESLADY, experienced ladies' wear, age 25 to 50, salary plus commission. Melroy's, 2717 N. Fourteenth.

SALESWOMEN, S. S. KRESGE'S Northland Shopping Center.

Sandwich Shop Managers
Must be able to work grill, buy and supervise help; give full particulars and reference. Box F-187, Post-Dispatch.

SECRETARY
TO EXECUTIVE
Private office, air conditioned, 5-day week, salary $300.
GOODWILL INDUSTRIES
4140 Forest Park

SECRETARY-STENOGRAPHER
Experienced, medium dictation; 5 days, good opportunity for capable young lady. Apply
SAMUELS SHOE CO.
1717 N. Twenty-fifth
CE 1-4865

SECRETARY
FOR SALES OFFICE
Heavy typing plus good shorthand. Fine opportunity with outstanding firm. Good salary and liberal benefits including 2½ weeks annual vacation, part of which may be taken this year.
DOW CHEMICAL CO.
PA 5-7410
Brentwood and Forsyth in Clayton

SECRETARY
Good salary; 5-day, 38-hour week; interesting work; heavy dictation and good working conditions; air-conditioned; your own private office. Box H-341, Post-Dispatch.

SECRETARY
Modern insurance agency. PLOESER, WATTS & CO., 50 S. Bemiston, Clayton. PA 7-3400.

SECRETARY, office detail, dictaphone, midtown, 37½-hour week; liberal employe benefits, air-conditioned office. Hagan Corp., JE 1-4487.

SECRETARY, experienced, dictaphone, 3 days week, modern air conditioned office, 42xx Lindell. JE 5-8322, for appointment.

SECRETARY; 30-35; dictaphone; varied interesting duties requires initiative; comptrollers office; Clayton. PA 5-0033.

SECRETARY, private to school executive; experience and good recommendations essential; good salary. WI 1-0521 between 1 & 4 p.m.

SEWERS
Experienced on upholstery fabric; apply George Evans Co., 1007 Russell.

SILK spotter, experienced. Goodyear Cleaners, 8401 Manchester, WO 1-8244.

STENOGRAPHERS
South Side Location
5-Day Week
INTERNATIONAL SHOE CO.
Employment Department
3400 Lemp Ave.

STENOGRAPHER-CLERK; general office duties, including light dictation; 5-day week; downtown office. GA 1-1603.

STENOGRAPHER
CREDIT DEPARTMENT
Congenial surroundings in modern office, northwest; will consider beginner. Apply in person
CHROMCRAFT CORP.
4321 SEMPLE

STENOGRAPHER
21-50; some experience. 40-hour, 5-day week, nice downtown location, many benefits, good permanent job and salary. For immediate interview call MA 1-2213.
S. G. ADAMS COMPANY
10th and Olive

STENOGRAPHER
Consider beginner; also serve as receptionist, small high grade shoe factory office; phone or write Camille Design. CH 1-2150. 605 North Nineteenth.

STENOGRAPHERS
$241 per month; one year St. Louis city residence required. Department of Personnel, 235 Municipal Courts Building.

STENOGRAPHER; light dictation; prefer one who can operate mimeograph and addressograph; 35 hours week, air-conditioned office; state age, experience and reference. Box W-288, Post-Dispatch.

STENOGRAPHER, doctor's office; take shorthand and transcribe efficiently; hours 9 to 5; no Saturdays; vicinity of Grand and Washington; give experience and references. Box H-299, Post-Dispatch.

STENOGRAPHER
Shorthand, typing, general office work; midtown, air-conditioned office. OL 2-2395.

STENOGRAPHER
Legal; 5-day week; downtown. Box G-219, Post-Dispatch.

STENOGRAPHER-CLERK; experienced; steady; good at figures; pleasant working conditions. Levin Goodman Co., 1015 Washington.

STENOGRAPHER, light dictation; general office, excellent working conditions. CE 1-6699.

STOCK RECORD CLERK
Experienced in perpetual inventory records. 40-hour week. Liberal employee benefits. Write Box B-371, Post-Dispatch.

STRAW SEWERS
Steady work, pleasant surroundings.
WAVERSHOE TRIMMING
2128 Washington, 3rd Floor

TECHNICIAN
College background preferred. St. Louis University School of Medicine; call PR 1-7600, Station 261.

TECHNICIAN, laboratory, white, registered preferred; air-conditioned laboratory, top salary, sick leave, vacation. Faith Hospital, 330 N. Kingshighway. EV 2-7979.

STENOGRAPHER
40-hour week, top wages. Allen Foods, Inc., 1141 S. 7th.

TELEPHONE solicitor, experienced; heating and air-conditioned office; salary and commission. CH 1-5313, UN -4055.

TELEPHONE canvassers, experienced only, work from your home. EV 1-9773.

Teletype Operator
High school graduates, 18-30 years of age; experience preferable but not necessary. Annual and sick leave benefits. Free air travel privileges. Pleasant working conditions. Contact Mr. William Enochs, Ozark Airlines, PE 1-0990.

TYPIST CLERK
Steady position for good typist. Must be accurate with figures. Varied duties. MA 1-2821.
JASPER BLACKBURN CORP.
35 Madison St. St. Louis, Mo.

TYPIST-CLERK
For permanent position in ticket department; previous experience desired but will consider typist with speed 40 words per minute, 5-day, 40-hour week.
BRAUER BROS. SHOE CO.
22 S. Sarah

TYPIST CLERK, 22-30
Tracing shipments and handling claims. Typing must be neat and accurate. Some figure work. Must have some general office experience. Paid insurance and many other company benefits.
UNIVERSAL MATCH CORP.
1501 Locust CH 1-3230
Office Moving to Ferguson After 1st of Year

TYPIST 21-45
Well established south St. Louis firm has opening for an experienced typist. If you would like to work in a pleasant modern office 5 days, 40 hours week with paid vacations, please call GA 1-2992, Mr. Bauer.

TYPIST-CLERK
General typing, heavy on numbers and stencils, experience preferred, beginner considered; opportunity to learn Varityping; good working conditions and company benefits; pay $58 to $60; north side. Box E-152, Post-Dispatch.

TYPIST
For Planograph work on IBM electric typewriter; 35 hour week, excellent pay scale.
CON P. CURRAN PRINTING CO.
102 S. Eighth st.

TYPIST 18-35
Good beginner considered; 5-day week; 55-WPM minimum. Mo. Audit Bureau, 1354 Pierce Bldg. 112 N. 4th st.

TYPIST-CLERK to handle direct mail advertising, heavy typing requiring good speed, answer phone and place long distance calls. PA 7-6885.

TYPIST ORDERS
Diversified duties on our order writing department. Good at figures. DRUG MASTER, Inc. 4200 UNION

TYPIST
Accounts payable; 5 days; good opportunity, small modern office, downtown. GA 1-1675.

TYPIST
Fast, accurate, permanent position; liberal employe benefits. General Cable Corp., 5043 Farlin.

TYPIST to learn dictaphone; must be able to take shorthand; 5-day week, modern air-conditioned midtown office. Artcraft Venetian Blind Co., 3960 Olive.

TYPIST, accurate and rapid; other clerical work in financial office; experience essential; 5-day week; salary open. Box W-355, Post-Dispatch.

TYPIST PART TIME
2-3 days each week, permanent, for Clayton C.P.A., financial statements. PA 7-0662.

TYPIST, small, comfortable office; 10 minutes north of downtown; good wages with increases. Write fully. Box B-77, Post-Dispatch.

TYPIST; evening hours and Sat.; must be neat. Johannes-Tate Pharmacy, 636 N. Grand.

TYPIST, experienced in general office work. St. Louis Button Co., 415 Lucas. CE 1-4916.

TYPIST; order typing and general office detail experience. Mill Supply & Mach. Co., 2910 Washington.

TYPIST-CLERK. Apply Catering Office, Chase Hotel.

TYPIST, colored, 55 w.p.m., some experience. JE 5-6017.

TYPIST; WILL TRAIN FOR GENERAL OFFICE. JE 5-2481.

WAITRESS, white, over 21, with steam table experience; salary good; dinner and uniforms furnished. Box H-53, Post-Dispatch.

WAITRESS, room, board, uniforms furnished, plus wages. Johnnie's Truck Stop. Hobart 7-4021.

WAITRESS, white, experienced; 25-40; Overland district preferred; night hours. HA 7-9603. EV 1-4090.

WAITRESS, white, evening work, experienced preferred, uniforms furnished; good starting salary. 9913 Manchester. WO 1-9710.

WAITRESS, counter-grill; must be fast, honest, dependable; good pay; size 30 to 34, not over 50. 2901 Sutton, Maplewood.

WAITRESS, experienced; apply in person. Kennedy's Happy Landing, 9311 Watson road.

WAITRESS, white, experienced; age 18 to 30, $40 days. 5857 Delmar.

WAITRESS; counter and grill; experience, top salary; apply Fifth Avenue Grill, 7 N. Broadway.

WAITRESS, white; long or short hours. Apply 912 Washington, or 1018 Market st. or 515 Olive.

WAITRESS; must be experienced; apply in person, 5932 W. Florissant.

WAITRESS-counter girl, experienced. 3600 DeTonty.

WAITRESS; white, experienced; Shanghai Cafe, 6314 Delmar.

WAITRESS and barmaid; good pay. FR 1-7537, 4055 Olive.

WAITRESS, S. S. KRESGE'S, Northland Shopping Center.

WAITRESS, experienced. 20 S. Euclid; Parkview Restaurant.

WAITRESS, white; 12 to 9 p.m., no Sundays. 5569 Pershing.

WAITRESS, white; days; apply in person, 4817 Delmar.

WAITRESS, white, 5 days, no Sat., Sun., $35. Apply 5942 Delmar.

WAITRESS, white experienced; no night work. 617 N. Grand.

WAITRESS, counter grill experience. 4300 Holamont.

WAITRESS, 18-30; white, days, west end. WY 1-1220.

WOMAN
Woman; general housework and cooking; must have references.
WY 3-0321

WOMAN, upstairs work and assist with school age boys; lovely room and bath; top salary for qualified person; write in detail. Box F-392, Post-Dispatch.

WOMAN, elderly for motherless home, girl 7, boy 12; more for home. Box W-256, Post-Dispatch.

WOMAN, past middle-age; care 3 children while parents work; stay on place; good home. TO 5-1924.

WOMAN or girl, refined, care of child; assist housework; top references; stay. FO 1-4722 between 1:30-5 p.m.

WOMAN, white, assist 2 school children; more for home than wages. Call Skyline 3-2327.

WOMAN; care for semi-invalid; light housework; 6 days. FL 1-6005.

WOOL PRESSER, male or female, must be experienced. Broadway Laundry & Cleaning, 2348 S. 7th. PR 1-33.0.

SALESWOMEN WANTED 89

ALL HOUSEWIVES WOMEN
HOMEWORK
NO CANVASSING
$64.75 Week Spare Time
FILL OUR CUSTOMER'S ORDERS
And Free Clothes for the Family
Famous CORONET Brands!
Guaranteed Nylons, 7 Pr. $1
Nylonized Slips 97c, Blouses 87c
30 Christmas Cards 25c
WE DELIVER—NO DEPOSITS
GA 1-2393

NEW CLASS
20-week course in real estate selling leads to full license; personal attention.
HAYWARD
REALTORS OPEN 9-9 MI 7-3510

$400 PER MONTH GUARANTEE IF YOU QUALIFY; sell by appointment; qualified leads, no prospecting; we have new product, no competition; our full-time sales people average over $750 per month. Call CH 1-7302 any time for interview.

HAVE YOU SEEN?
THE NEW Christmas gift book by Avon Cosmetics. Earn $2-$5 an hour showing this catalogue.
FL 1-1673

TELEPHONE SOLICITOR
$100 PER WEEK
HOME IMPROVEMENTS
Work from home; experienced preferred. JE 5-4510

AVON COSMETICS
TV ADVERTISED
Become a representative; start earning now.
JE 1-7137

REAL ESTATE SALESWOMEN, full or part time; top commissions paid; we teach you; car and phone needed. Call Mr. Fryckl. WEAVER RLTY. PR 6-4502

10—WOMEN—10
Real estate; white; no experience necessary; we train and assist you; this field offers top income.
MI 7-2555 Carter MI 7-2555

Experienced Canvasser
Brand new deal, $90 per week plus commission. Apply Room 524, 706 Chestnut.

IN REAL ESTATE, a lifetime business; good commissions for ambitious people who want to get ahead. We help you get started. PA 5-6693.

TELEPHONE solicitor at home; experience. WO 2-3102.

2 WOMEN; attractive, nice personality, $50 to $75 weekly; no canvassing, no party plan; car and evenings essential. Call PA 7-8701 for personal interview.

FOR one of the best part-time jobs in America call MI 7-4111.

Business Opportunity

BUSINESS OPPORTUNITIES 94

SERVICE STATION FOR LEASE
GOING TEXACO SERVICE STATION
MODERN—2-BAY
PL 2-7600 9 a.m.-4 p.m.

AUTO LAUNDRY; fully automatic new car wash; interest in partner or manager or sole owner. Box E-244, Post-Dispatch.

BARBER SHOP for rent, 2 chairs, fully equipped; 4113 N. Euclid. Kanefield-Yoffie Rlty. PA 1-8044.

BAKERY; priced for quick sale. 3405 Chippewa. PR 3-1873.

BAR-GRILL IN HOTEL; MODERN; LEASE. 2840 OLIVE.

BEAUTY SHOP; new air conditioner, good equipment and one of the best locations west of Grand; rent $30; very good buy. FL 3-8906.

CLEANING BRANCH; run as own; $200. FR 1-7260.

Confectionery, Walnut Park
5277 Plover; price drastically reduced; living quarters.

CONFECTIONERY SELLERS, list with us for fast results. ROBERTS 2857 Union EV 2-4411

CONFECTIONERY, good business. Call EV 3-1763.

CONFECTIONERIES-GROCERIES ROOMS. TERMS. BSA FO 7-6688

CONFECTIONERY, excellent business; nice location. MO 4-1655.

CONFECTIONERY; $625 weekly; $2750, terms. Mardis, VO 3-1950.

DRIVE-IN; food, root beer, soft cream; no rent or payments till March 1; $10,000 down, 20-year lease; top location. FL 3-8871.

FOR SALE; reasonable; mechanic shop and land; ready for use, fully equipped. Inquire JE 3-7618.

GROCERY-Meat Market; north; 4 nice living-rooms; no near competition; stock can be reduced; $5900. MI 5-9677.

GROCERY-MEAT; south side; sacrifice for quick sale. PR 1-0745.

HARDWARE; $925 weekly, good potential. Mardis, VO 3-1950.

ICE CREAM PARLOR, University City; A1 equipment, modern and spacious; in shopping center; nets $125 week; price $5600. COMMERCIAL VO 3-6242

LAUNDERETTE, south Grand; established; good buy. VE 2-1087.

LINEN TRUCK OPERATOR
Good opportunity. Write Box H-164, Post-Dispatch.

PAPER ROUTE, 500 dailies, 450 Sundays; moving. HA 8-2007.

POOL HALL; old broken down, moneymaker; sacrifice. GA 1-8363. 2104 N. Broadway. Sun. 11-7.

POOL ROOM, rent or sell; easy terms; good spot. PA 1-7745.

POOL ROOM, best in town; established. ST 1-8984 after 2:30.

RESTAURANT
Established clientele; doing $200 day business; selling account illness. 363 N. Boyle, Al's Restaurant.

RESTAURANT, modern, attractive, in the heart of St. Louis; completely air-conditioned, volume $150,000-$200,000; owner ill; attractive lease, wonderful opportunity for good restaurant operator. Box E-242, Post-Dispatch.

RESTAURANT and bar, fully equipped; good location, steady trade; above average income, 6 rooms above. EV 2-0810.

RESTAURANT, fully equipped; 2402 S. Broadway; good business; reasonable; see Joe Omodeo, 3033 N. Broadway. GA 1-9397.

RESTAURANT and rooming house; 10 rooms; good business; retiring because of age. 317 S. Broadway.

RESTAURANT and 3.2; north; established business; must sacrifice. EV 2-6996 after 7 p.m.

RESTAURANT; Italian with pizza, E. St. Louis; Upton 5-1742.

SALES representative to call on power and industrial fuel oil users, for well established manufacturer of fuel oil additives. Products are nationally known and accepted. Large repeat sales volume. Attractive profits and protected territories. Experienced men, with wide acquaintance in the field, will be considered. Send full qualifications. All replies strictly confidential. Write Box J-107, Post-Dispatch.

Service Stations
FOR LEASE
Excellent northwest and southwest county locations; good residential and highway gallonage potential.
MR. TUIKEY
GA 1-6516 FL 1-1595

SERVICE STATIONS
FOR LEASE
Conoco expansion program in St. Louis and county; new modernistic service stations; choice locations available; small investment.
JE 5-8238

SERVICE STATION
FOR LEASE
Newly modernized, 2-bay on heavily traveled City By-pass 66. Call GA 1-6516 or Justice, 7-3518 Mr. Brown.

SERVICE STATION
FOR LEASE
1528 West Florissant at Bircher, by major oil company. Call W. L. Tucker, GA 1-6516, EV 3-9226.

SERVICE STATION
For lease; inventory, equipment and gasoline; no rent till Dec. 1st; $1200. EV 3-9292.

SERVICE station, want to interview several experienced service station men who are interested in making money; minimum investment $2000. Box W-69, P.-D.

SERVICE STATION for lease, truck stop with cafe on busy truck route in St. Louis county; major products. Phone CE 1-7680.

SERVICE STATION for lease; major oil company; good location in Wood River, Ill.; Call Mr. Arnold, GA 1-6516 or HA 7-2231.

FOR LEASE; modern 2-bay service station; Texaco; Berkeley, Mo.; approximately $3500 inventory; phone PL 2-7600.

SERVICE STATION for lease; small inventory, stock and equipment. Hadley-Hebert MI 5-7977.

SERVICE STATION for lease, 2305 W. Florissant. Call PL 2-7600 between 8 and 5.

SERVICE station, good business, good location, cheap. MI 5-9558.

SHOE REPAIR; Wellston shopping center; $3100 year, air-conditioned; subject to fair offer. COMMERCIAL VO 3-6242

SHOE REPAIR STORE; stock and machinery; good location; selling due to ill health. 3545 Arsenal.

SHOE REPAIR shop. 2616 N. Vandeventer. EV 1-2346.

TAVERN, living quarters, fixtures; Williamson, Ill., located 40 miles northeast of St. Louis just 1½ miles off U. S. Highway 66; immediate possession. F. Windisch, Phone 3201.

ESTABLISHED business tavern in south St. Louis; middle-aged couple should net $5000 to $10,000 yearly here. Write, giving phone. Box W-148, Post-Dispatch.

TAVERN and lunch; corner location; [illegible] building; best [illegible] 4100 Manchester.

TAVERN-NIGHT CLUB; music, dancing; excellent opportunity. FL 1-9858.

TAVERN-CAFE, air-conditioned; very good business; leaving city. 4056 N. Broadway. GA 1-8576.

TAVERNS, DOWNTOWN, WEST, SOUTH, BARGAINS. BSA FO 7-6688.

TAVERN, Budweiser, full liquor, commercial. MA 1-3782, GA 1-7783.

TAVERN for rent or lease. JE 5-9616 between 4 and 5 p.m.

TAVERN; $500-$600 week; rooms; $4750, terms. Mardis VO 3-1950.

TAVERN, FULLY EQUIPPED. 2006 EAST GRAND.

TAVERN-RESTAURANT, sell or lease, good business. EV 3-9186.

TRAILER court and service station, 2029 College, Alton, Ill.; 2½ acres, 6 cabins, 6-room residence; all modern; established 30 years; opposite high school and city park. Alton 7-9707 or 2-2249.

TRAILER court, greenhouse and 4-room modern home. $16,500. 110 N. 10th st. Belleville, Ill.

USED CAR LOT
For sale or for lease; blacktop, holds 50 cars; with or without cars, no phone calls. Auto Center, 4181 Gravois.

VENDING machines; some on location. Henderson, 3145 Dillon dr. TW 2-7352.

WOODWORKING plant, modern, fully equipped, good clientele, employing 5 men, owners retiring; well located in county. Box F-19, Post-Dispatch.

40-ACRE tract, about 1320 frontage on Highway 71, southeast of Joplin, Mo., near new highway. Excellent for motels and split level homes. Phone Joplin Realty, Mayfair 4-5770.

ALL CASH—FOR BUSINESS OR MANUFACTURING. FO 7-6688.

CASH, to distribute new Formula for drain opener. FR 1-6996.

BUSINESS WANTED 95

THE Fort Leonard Wood Exchange intends to have a concessionaire provide necessary equipment and facilities on the Reservation of Fort Leonard Wood, Missouri, for the installation of ice cream bar vending machines. Prospective applicants are advised to contact the Exchange Officer for information relating to the applications, and all requirements and interview for the above concession. Written proposals must be received no later than 26 November 1956, at office of the Exchange Officer, Fort Leonard Wood, Missouri.

ALL STOCKS of merchandise; any description; pay cash. Levinson's Sales. CE 1-6269.

GROCERY, drug stocks wanted; cash; also fixtures. GA 1-8881.

GROCERIES, MEATS; stock or fixtures; for cash. PA 5-4155.

CASH for stores; infants; dry goods, clothing, shoes, hardware, variety. The Big Store. CH 1-3670.

SELLING your business our specialty; many satisfied clients. ROBERTS, 2857 Union. EV 2-4411.

WE PAY CASH for your store, dry goods, shoes, ready-to-wear, etc. Aimer, 1409 Franklin. GA 1-6328.

NEED confectionery, grocery, tavern with rooms. E.S., VO 3-2904.

ROOMS AND BOARD

ROOMS WITH BOARD 96

NORTHWEST

ROOM and board, nursing care if desired. EV 3-6387.

SOUTH

COMPTON, 2345A S.; employed gentleman; good meals; bus.

LAFAYETTE, 3224; 2 students or 2 employed men.

SOUTHERN cooking; a business man or student. PR 6-1822.

ROOM and board, young lady employed; bus at door. MO 4-6553.

ROOM, board; lady pensioner preferred. VE 2-3217 after 5 p.m.

PENSIONERS, welfare, social security; also children. MO 4-7970.

BOARDERS wanted; prefer old-age pensioners. PR 6-2974.

BEST Southern food, beautiful room; nice family. FL 1-6988.

NICE private rooms; 7 days, man; near Grand. PR 1-6429.

WEST

CABANNE, 5358; man; private shower; excellent meals. FO 7-9409

MAPLE, 5921; tasty home cooking, lovely single rooms, convenient.

SUBURBAN

EMPLOYED MEN; near McDonnell (west of Fee Fee rd.). Thornwall 5-2853.

FINE food, lovely room, block to city bus, $15. WO 1-8338.

ROOMS FOR RENT 97

CENTRAL

DOWNTOWN Y.M.C.A.
Residence membership includes accommodations for young men. 1528 Locust. CE 1-1350.

COMPLETE PRIVACY
3909 Westminster, WINSTON HOTEL, from $7.50; men or women.

NORTH

ALLEN, 30xx; sleeping, twin beds, private home. PR 1-5549.

BARRETT, 2923; sleeping room; good transportation. JE 5-2578.

DODIER, 2512 W.; 2 large furnished rooms.

ELEVENTH, 3517 N.; housekeeping; refrigerator; gas heat; man.

KOSSUTH, 4434; sleeping; first floor; private home; use of kitchen.

MONTGOMERY, 1923A; 3 neat rooms, $12 week. CH 1-7960.

NATURAL BRIDGE, 4440; sleeping room; man. EV 5-6070.

NORTH MARKET, 3626; 2 or 3 housekeeping rooms.

PALM, 3207; newly decorated sleeping room; man; JE 3-7385.

PARK PL., 1406 N.; large housekeeping room; man, woman or couple; utilities. GA 1-4164.

SULLIVAN, 3512; nice clean sleeping room; near Grand.

UNIVERSITY, 2900; sleeping; hot water; clean; phone; busses.

SLEEPING rooms; gentlemen; $5 and $7 week. GE 6-3921 after 6.

SLEEPING room for gentleman. 3509 Greer.

ROOMS, sleeping, $5; housekeeping, $8.50 and $10. 2401 N. 9th.

NORTHWEST

DODIER, 2500 W.; sleeping; man; front; clean; convenient; busses.

JULIAN, 57xx; 2 light housekeeping, all utilities; couple or 2 employed. EV 2-5873 after 5.

THREE rooms and bath on West Florissant, furnished; good neighborhood; transportation and shopping district; $60. Call BR 1-1466.

2 or 4 FURNISHED ROOMS; washer, children welcome. EV 3-8487.

LARGE front sleeping room; employed lady; $5 busses. EV 2-0292.

SOUTH

UTAH, 1957; beautiful units. 1421 Missouri; big units. 2306 S. 13th, 3-room unit. 1736 Missouri, 2 rooms, bath.

ARSENAL, 2017; housekeeping; sleeping rooms; modern.

ARSENAL, 3904, 2-room apartment; sleeping room; man.

BENT, 3117; nice sleeping; private home; gentleman. PR 2-0282.

BROADWAY, 1623 S.; 3 rooms and bath.

CLEVELAND, 4170; 2 large rooms, $12.50. PR 1-7360.

ELEVENTH, 1504 S.; single sleeping, $5 week. GA 1-4114 after 4.

FLAD, 3635; 2-room efficiency; employed girls; couple; near Grand.

FOLSOM, 4250 (at Tower Grove); single; use of kitchen; $7.

GRAND-GRAVOIS; nicely furnished, shower, hot water; employed man only. 3515A S. Grand.

GRAND, 2213 S.; second floor; sleeping; gentleman; only $6.

INDIANA, 3253; sleeping; employed man; very convenient.

1828 LAFAYETTE, $6 WK.
Sleeping, furnished; all utilities.

LAFAYETTE, 2605; 3 rooms, $12; 2 rooms, $10; adults; gas heat.

LOUGHBOROUGH, 601; 2-3 nice housekeeping rooms; reasonable.

LOUISIANA, 1940; sleeping room; large; clean; gentleman.

McREE, 3667; near Grand; new furniture; gentleman. MO 4-9163.

MAGNOLIA, 3526A; lovely, sleep, private home. PR 6-2150.

MISSOURI, 3411; 2 rooms, hot water, bath, washer, heat; adults.

OHIO, 3727; nice front sleeping room, 2 employed men, twin beds.

PARK, 2330; 2 housekeeping; gas furnace heat, laundry, children.

RUSSELL, 2634; sleeping, clean, adjoins bath, near busses.

RUSSELL, 2732; housekeeping; sink; convenient; adults.

UTAH, 3424; sleeping, employed girl; references. PR 6-7427.

WILCOX, 4419; three unfurnished rooms; heat, utilities; 1st floor; vacant; adults; $65. HU 1-3436.

FRONT bedroom; nice, quiet for student; walking distance St. Louis University. MO 4-9118.

GENTLEMAN; sleeping room; kitchen privileges; near busses and Busch Brewery. VI 3-4792.

SLEEPING, clean, private; next bath; near Arena. MI 7-0049.

SLEEPING ROOM; gentleman. PR 2-2494.

ATTRACTIVE home; warm, use kitchen; bus, girl, $5. PR 3-8865.

SOUTHWEST

COLUMBIA, 4950; large sleeping. $7; 3 busses. PR 6-7303.

GARNER, 6640; 2 rooms, bath, newly decorated. ST 1-6592.

SLEEPING room with kitchenette, 2 employed girls. JE 5-7963.

WEST

LIVE DOWNTOWN
American Hotel Assn. Approved
BELCHER HOTEL, 407 LUCAS
Original Belcher Health Baths
Out of high-rent district; respectable, convenient; daily rates reduced, $2.50 single, $4 double; weekly single $13.50, double $16.50; efficiencies $1.50 extra; decorated, modern, fireproof; telephone, free TV, like home. Across from bus depot. CE 1-7015.

ASHLEY LODGE 5149 DELMAR
FOR GIRLS COMMUNITY KITCHEN A HOME FROM HOME

BARTMER, 5338 (Melville Hotel); quiet, refined; maid service; adults; from $9 week; see manager.

BARTMER, 5817; large sleeping room, private. PA 5-9836.

ENRIGHT, 5894A; large, single sleeping, shower; $6.50-$7; men.

FOREST PARK, 4336; sleeping room, comfortable. JE 5-2619.

McPHERSON, 4609; 2 big rooms. 4047 Westminster, 2 large rooms.

McPHERSON, 5764; employed lady or student. $8. PA 5-9013.

MINERVA, 5934; sleeping room, twin beds, gentleman. PA 5-2642.

PAGE, 5017; nice sleeping, private home for man. PA 1-5887.

PERSHING, 5349; single, double, $7 up. FO 1-9833.

WASHINGTON, 4757, 3843 Olive, 4010 Olive rooms.
GOLDENBERG R.E. CE 1-4072

WASHINGTON, 5203; large front sleeping, private bath; busses.

WASHINGTON, 5112; sleeping room; girls. FO 1-9080.

WASHINGTON, 5038; sleeping rooms, $7, $8. FO 7-0816.

WASHINGTON, 5047; front, 2-room efficiency, newly decorated.

WATERMAN, 5521; clean room; on bus line. VO 3-8705.

WATERMAN, 6047; 2 rooms; girls only; on bus line. PA 7-3127.

WATERMAN, 57xx, sleeping, telephone, gentleman. PA 7-2814.

WESTMINSTER, 4328; large sleeping and sunroom for 2; $8.

WESTMINSTER, 4063; efficiency, 1-2 rooms, $9-$12; child; clean.

WEST PINE, 4362; clean, quiet, 1st floor, 2-room housekeeping; water, refrigeration.

WEST PINE, 4418; newly decorated, sleeping, bath; gentleman.

WEST PINE, 4556; clean, quiet sleeping, convenient; 1-2 men.

WEST PINE, 4241; clean, quiet, sleeping, $7.

BEAUTIFUL apartment, west, for 1 or 2 refined ladies; with lady. PR 1-6080, Jenkins.

RENT reduced; utilities, heat, private bath; child. VO 3-3927.

SLEEPING room, twin beds; 1 large housekeeping. VO 3-4646.

SLEEPING room, white; employed or pensioner. EV 5-5084.

60xx; REPUTABLE; bus, car, reasonable. PA 7-6010.

FRONT sleeping; nicely furnished; near bath; gentleman. PA 5-2759.

SUBURBAN

BRENTWOOD, 2206 S.; sleeping room; gentleman. WO 1-3995.

MAPLEWOOD, front sleeping; gentleman employed. MI 7-1025.

MAPLEWOOD, efficiency apartment; gentleman. MI 5-5504.

NEAR Big Bend and Dale; young man; private home. MI 5-5429.

ROOMS FOR RENT—COLORED 98

CATES, 5132; 2 front room apartment, couple, employed. FO 7-6113 (*)

CLARA, 1415; 2 rooms, in lovely home, will care for child while parents work. CO 1-9041. (*)

CLARENDON, 813; 3 furnished rooms; child welcome. (*)

COTE BRILLIANTE, 4349; room with kitchen privileges. (*)

DELMAR, 4442; 3-room furnished apartment; private bath; $18 week (*)

EASTON, 3716; 2 front furnished, private bath; no children. (*)

ENRIGHT, 5232; 2-room furnished apartment; gas heat; reasonable, children welcome. CE 1-4072. (*)

ENRIGHT, 4541-5174; 2 2-room furnished apartments. JE 5-4108. (*)

ENRIGHT, 5191; 2 large unfurnished rooms; utilities; adults. (*)

GREER, 4778; first floor; front room; gentleman. EV 5-2576. (*)

KENSINGTON, 5025; nicely furnished; gentleman, lady. FO 1-1588 (*)

LABADIE, 48xx; single room, $5.50. Call weekdays after 6. EV 2-5633. (*)

NORTH MARKET, 4537; small furnished, single person, $5; cooking. FO 7-8697. (*)

PAGE, 4010; room; single person; kitchen privileges. JE 3-5774 (*)

TEMPLE, 1317; 3 rooms; call 7 to 8:30 a.m.; or after 7 p.m. EV 2-5186. (*)

WALTON, 1167; 2-room furnished apartment; no children. FO 1-8186. (*)

WASHINGTON, 2312-16; 2- and 3-room flats, furnished. JE 5-0703 (*)

3 UNFURNISHED rooms, all utilities; Christian home. FO 1-0482. (*)

2-ROOM unfurnished apartment; heat, electric furnished. EV 5-5782. (*)

2 ROOMS, furnished or unfurnished; third floor. FO 1-1784. (*)

BASEMENT apartment, 2-3 rooms, janitor service. PA 5-3672. (*)

CLEAN, quiet, cozy, unique; kitchenette, kenflex floors. FO 1-9265. (*)

FURNISHED rooms, kitchen privilege, $10; gas heat, shower; third floor. PA 5-5217. (*)

FURNISHED ROOM; small kitchen; employed lady; $8; FO 7-9760 (*)

2-ROOM apartment, neatly furnished, gas heat, adults. EV 2-1435 (*)

2-ROOM furnished apartment; heat; children welcome. CH 1-0907 (*)

2 LARGE unfurnished rooms; call after 5 p.m. JE 3-9719. (*)

4-ROOM apartment; furnished; adults only. FO 7-3242. (*)

2-ROOM furnished apartment; heat, phone. JE 5-2799. (*)

2-ROOM apartment furnished; married couple; bus. JE 5-3720. (*)

CHILD CARE 100

CHILD CARE in my home; days, week or will board; very reasonable. UN 4-5069.

BEAUTIFUL home, wonderful care, reasonable rates. UN 7-9189.

SMALL child in lovely home; excellent care. PA 5-6368.

CHILD care in my home, night or day. (Pine Lawn). EV 5-6861.

CONVALESCENT HOMES 101

AGED, senile, chronic; good food. TW 2-1108.

ROOMS WANTED 102

MAN; middle-aged; nice sleeping room with kitchen privileges in private home; full particulars. Box W-168, Post-Dispatch.

ROOMMATES & APT. SHARED 104

GROUP of male college graduates living in large estate have vacancy for young man. Call after 5 p.m. EV 1-3919.

COUPLE to share 4-room home with man; $30 month; elderly preferred; ½ block to bus. 2115 N. 67th, Hillsdale 20, Mo.

GIRL, share 4 rooms with 3 girls; good transportation; TV; closets; west. VO 1-5058 after 6.

GIRL, 18-25; share with girls lovely large apartment; everything furnished. VO 3-4193, VO 3-3444.

YOUNG colored girl to share girl's nice apartment; must like music. JE 5-5451.

1, 2 OR 3 girls; share girl's 2-bedroom apartment, utilities. VO 3-8520, VO 3-1717.

GIRL, share modern home with girl; northwest. EV 3-1789.

SHARE my apartment, will care for child. PA 5-7741.

GIRL, share lovely apartment, west, with girls, $11.50. FO 1-8606

LADY, share 5-room flat with 1-2 ladies, south. PR 3-5061 eve.

Real Estate Rentals

HOTELS 110

LIVE DOWNTOWN
American Hotel Assn. Approved
BELCHER HOTEL, 407 LUCAS
Original Belcher Health Baths
Out of high-rent district; respectable, convenient; daily rates reduced, $2.50 single, $4 double; weekly single $13.50, double $16.50; efficiencies $1.50 extra; decorated, modern, fireproof; telephone, free TV, like home. Across from bus depot. CE 1-7015.

HOTEL FAIRGROUNDS
FREE PARKING LOT
New 1-room efficiency apartments with hotel service; pleasant, friendly surroundings; permanent rates. 3644 Natural Bridge. FR 1-3560

SAUM APT. HOTEL
AAA APPROVED
Daily, Weekly, Monthly Rates
1919 S. GRAND PR 1-2034

LINDELL PLAZA HOTEL, 4300 Lindell; 1 and 2-room efficiencies; also large outside sleeping rooms; $12 week up; hotel service; free parking; television; like home

CONGRESS, WEST; furnished and unfurnished apartments; daily, weekly, monthly and lease rentals. Phone Mrs. Ward, FO 7-7900.

ACME HOTEL, 4040 Olive; large outside rooms, baths, elevator, phone, sprinkler, fireproof; $2 daily, $9 weekly up. FR 1-3890.

NEW DELWAY HOTEL
5017 DELMAR BL. FO 7-7175
Attractive Weekly Rates

ROZELL HOTEL, 456 N. Newstead; newly remodeled sleeping rooms, $7 up; housekeeping, $9 up.

KINGSLAND HOTEL; 6668 Delmar; decorated; large; parking.

PARKHURST HOTEL, 228 N. Taylor; near hospitals, Cathedral; transients daily $1.50 up; TV.

UNION BL. HOTEL, 3441 Union. A friendly hotel. Free parking.

BON DEL HOTEL, 9th-DELMAR
Low permanent rates available.

APARTMENTS—Unfurnished 111

NORTH

BADEN, 730; 3-room apartment; steam heat; hot water. EV 1-5447

HEBERT, 3521; 3 rooms; private bath; stove; refrigerator; private entrance.

LABADIE, 3860; 4 rooms, perfect condition, hardwood floors, tile bath, hot-water heat.

NORTHWEST

NATURAL BRIDGE, 6246; 5 rooms; heat; no children.

MODERN 3-room apartment; heat, hot water furnished; $90. EV 5-3015.

2 NEW duplex apartments for rent, northwest. EV 2-3232.

2 ROOMS, heat and utilities paid, $12 week. EV 5-6624.

SOUTH

BOTANICAL, 3630A; 3 rooms, bath; utilities furnished; gas heat; $65 month. PR 3-4478.

CHIPPEWA, 2923; 3 rooms, bath, $35. FO 7-5461 after 5 p.m.

CHIPPEWA, 3101; 2nd floor, 4-room bath; adults $50. HU 1-2660

GASCONADE, 3152; modern 4 rooms, gas heat, $85. PL 2-6522.
ARMBRUSTER Rltrs. PL 2-4410

JEFFERSON, 2151 S.; Apt. G; 2 rooms, bath, partly furnished; nice for single or working couple. $50. Doerflinger, Realtor. PL 2-1140

KINGSHIGHWAY, 2817 S.; 2 rooms and bath. PL 2-0013.

LAWRENCE, 2160; semi-basement, 3 rooms, stove, refrigerator, electric and heat. PR 6-3616

RUSSELL, 3850; 4 rooms, bath; adults, $80. PR 2-0038.

RUSSELL, 2747; 3 rooms, utilities furnished; busses; reasonable.

RUSSELL, 809A; 3 rooms, bath; children. MO 4-4450.

SHAW, 3803; 6 rooms, bath, heat, hot water, $85. PR 6-1652.

VIRGINIA, 6728 (rear); 3 rooms, utilities; $50; adults.

WALSH, 4319A, Apt. D, 6 rooms, gas heat, $85. FL 1-8300.

APARTMENT, overlooking park; janitor, heat, adults. MO 4-6846.

SOUTHWEST

GRAVOIS AT ELLENWOOD
3-room efficiency $70
4-room efficiency $80
Heat furnished; fireproof building
R. D. VON ENGELN PA 7-0383

CLIFTON, 6925; 1 bedroom, large living room, $97.50. PA 5-6666.

JAMIESON, 4916, Apt. 1B; modern 1-bedroom apartment; Westinghouse kitchen; automatic washers and dryers. VE 2-3565.

PICADILLY, 7337; darling new 5-room house; $119 month. PR 1-8321.

WATSON RD., 3720, Apt. A; new small efficiency; $85. FL 2-0398.

WEST

BEAUTIFUL
AUDUBON PARK
MIDWEST'S LARGEST
$69.75 UP
1-2-3 BEDROOM
Express bus through development. Agents on premises till 5:30 p.m. Sat. 12-4 p.m.—Sun. 1 to 5. Eager and Thrush, Brentwood WO 2-4661.

IN LOVELY LADUE AREA
CANTERBURY GARDENS
DELMAR AT McKNIGHT
2-Bedroom Apartments, $95
See model apartment, 8640 Brookshire; open Mon. through Fri. till 6 p.m., Sat. and Sun. till 5 p.m. Phone WY 1-5645.

EMBASSY APARTMENTS
530 N. UNION; 1- and 2-bedroom apartments; furnished or unfurnished; elevator building; utilities furnished.

4 ROOMS—TILE BATH
5855 Washington; modern; 2 bedrooms; newly decorated; Bendix washer; all utilities; adults.

AUBERT, 1212; 3 large rooms and complete bath; laundry; 1 block 3 bus lines; $30 month.

CABANNE, 5517-21, 3 rooms; brand-new fireproof apartments; new stove and refrigerator; tile baths completely decorated; heat furnished; open.

CABANNE, 5580; 3-room ranchette; $57.50. MA 1-2851 or FO 7-0158.

CABANNE, 5430; 3 rooms; heat, water furnished; ideal location; see janitor.

CABANNE, 5402; newly decorated, spacious efficiency; range, refrigerator. FO 7-4597.

CABANNE, 5850; second south; 4 rooms; bath; open; $75. MA 1-2851.

CABANNE, 5315; 5 rooms, 1st floor; heat, garage, janitor; beautiful court apartment. FR 1-0880.

CABANNE, 5515; 2 rooms, kitchenette; utilities. PA 7-0798.

CABANNE, 5580; 3-room ranchette, $57.50. MA 1-2851, FO 7-0158

CATES, 6266; six rooms, heat, hot water, stove; open. JE 1-5300.

CLARA, 823; 2nd north; 5 rooms, heat furnished; $85. PA 5-6868.

CLEMENS, 5560; bedroom efficiency; utilities; $75. JE 1-5300.

DE BALIVIERE, 317; apartment 304; 3-room efficiency; $50. MA 1-2851.

DELMAR, 5340; efficiency and 1-bedroom apartment in new elevator building; all utilities furnished. See manager or FO 1-1969.

DELMAR, 5500; third south; 4 rooms; adults; no pets. MA 1-2851.

EASTON, 6773A; 6 rooms; second floor; heat; $95 month. WY 3-3673.

ENRIGHT, 5738; 3 room efficiencies; heat and hot water; $67.50; newly decorated.
LOUIS T. KOHN R. E. GA 1-2262

GOODFELLOW, 812; 4 rooms, bath; heat; gas; electric furnished, $85; also basement apartment; 2 rooms, bath, furnished, $55. PA 1-7567.

HAMILTON, 871; new 3-room ranchette, $86.50 per month, including utilities, stove, refrigerator. Available Dec. 1. See Saturday and Sunday.

KINGSBURY, 79xx (Clayton); 2 bedrooms, stove, refrigerator, heat, elevator; adults; $100; available Dec. 1. PA 1-1322, JE 1-5532.

KINGSLAND, 560; apartment 203; 3-room efficiency; open.
Oreon E. & R. G. Scott MA 1-2851

LACLEDE, 4107A; 5 rooms; bath; $60; heat. MA 1-2851.

LIMIT, 727; 5 rooms; 1st floor; open; heat furnished; $90. FR 1-0880.

McPHERSON, 4115; modern efficiency apartment, heat, hot water, stove, refrigerator furnished; see janitor; $70.
HAUPT RLTRS EV 3-7067

McPHERSON, 57xx; 7 rooms; newly decorated; heat, hot water, janitor; $100. PA 6-0261.

McPHERSON, 4965; apartment F; 5 rooms; bath; open. MA 1-2851.

MAPLE, 5603; modern 3 rooms, 12-family apartment; adults. FL 3-5979.

MAPLE, 6029; 3rd floor; 4 rooms, kitchenette bath; utilities furnished; $50. PA 1-1766.

MAPLE, 5590; 4 rooms, utilities furnished; $65. PR 6-4715.

MARYLAND, 4256; 3-5 rooms; gas, electric, heat; $75-$100. FR 1-7116.

PERSHING, 7511; 5 rooms, heat and hot water furnished; $125 mo., CO 1-8467. Growe.

PERSHING, 5788, 3rd floor west; 6 large rooms, heat, janitor service, $75 month. WY 1-2228.

WASHINGTON, 3832; 2 rooms and bath apartment, gas, electric and heat furnished. JE 3-8087.

WASHINGTON, 6000; unfurnished 1-room efficiency; bath; $65.

WATERMAN, 6000; 5 rooms, sunporch, 2nd floor. PA 1-5397.

WESTGATE, 608; 4 rooms, refrigerator. PA 7-6829, PA 7-5834.

WESTMINSTER, 5786; beautiful 5 and sunroom; heat, janitor service; adults; $75. FO 1-8638, CE 1-2965.

RANCHETTE; new 3 rooms, tile bath, kitchen, heat, stove, refrigerator, gas furnished. 5860A Cabanne. PA 6-0649.

3-BEDROOM, de luxe; disposal, exhaust fan, blinds, range, refrigerator. PA 5-2427, PA 5-5004.

3-ROOM ranchette apartment; stove, refrigerator furnished; $80. PA 1-0085.

2, 3, 4 ROOM apartments. Tudor R. E., MI 5-5900.

5 ROOMS; clean; heat furnished; $70 month. EV 5-7326.

SUBURBAN

GANNON, 7723; 5 rooms, heat, utilities; garage; adults. PA 5-1192

LUXURIOUS 2-bedroom, fireplace, dishwasher, lovely grounds; adults, $145. PA 7-7960, HE 2-8595.

APARTMENTS—FURNISHED 112

CENTRAL

1-BEDROOM furnished apartment; complete hotel service, $135 month, parking lot adjoining Hotel Warwick. CE 1-7466.

2-3 ROOMS, private bath, separate entrance, nicely furnished; adults. 1737 N. Broadway. GA 1-4768.

NORTH

HEBERT, 3501; 2 rooms; clean; modern; employed couple. OL 2-6668.

SALISBURY, 2212; 3 rooms, 2nd floor. GE 6-3707.

VON PHUL, 5212, 3 furnished rooms, private bath and entrances.

NORTHWEST

BEACON, 4722; 2 rooms, utilities; prefer gentleman. EV 1-9499.

CORA, 2914A; 4 rooms; automatic heat; private entrance; $20 week.

MINERVA, 5216; 2 rooms; in-a-door bed; $12 a week. PA 7-2589.

2 LARGE rooms, hall, private bath and entrance, large closets, G.E. refrigerator, air conditioning, laundry facilities; all utilities furnished; at bus line; adults only. EV 1-6220.

4 ROOMS, bath; utilities; janitor; third floor; 3 girls; $80; EV 3-3661.

SOUTH

SAUM APT. HOTEL
Aristocrat of the South Side
In Shaw's Garden area and facing beautiful Reservoir Park; 1 room to 5 rooms, completely furnished with linens and daily maid service; daily, weekly, permanent monthly rates; 3-room efficiency with double in-a-dor-bed $45 weekly
1919 S. GRAND PR 1-2034

EMPLOYED GIRLS
5 rooms, sunroom, bath, nice convenient; single or group apply; reasonable rent. PR 1-2322.

ANN, 2628; bedroom, kitchen, gas heat, adults; private entrance.

BOTANICAL, 3628; 3 rooms, private bath; $15 week. PR 3-4478.

CALIFORNIA, 4143; 2-room efficiency, $15. FL 1-6267.

EADS, 3301; 3 rooms; private bath.

FLAD, 4247; 1-room efficiency; gentleman; $10 week. PR 1-2467.

FOURTH, 2216 S.; 3 large rooms, $12.50. MO 4-4434.

LAFAYETTE, 3908; 1-room apartment; nicely furnished; $7 week. Basement.

MARION, 1039; 3 rooms; heat and utilities furnished.

MENARD, 2349; 3 rooms furnished; $16 week; South 10th st., 2407; 2 rooms furnished; $12.

MORRISON, 1120; 3 rooms, bath, also 2 rooms, hot water.

PARK, 2655; gas heat, children, bath, utilities. PR 6-8750.

RUSSELL, 3966; 2 well furnished rooms; new refrigerator.

SHAW, 3803; near hospitals; just decorated; nurses. PR 6-1652.

SHENANDOAH, 2655A; 3 large connecting rooms, newly decorated, new furniture.

SHENANDOAH, 31xx; 3 lovely large; 1st floor; adults. MI 5-1800.

THIRD, 2235 S.; 2 and 3 furnished rooms; gas, electric, refrigerator, inside toilet; [illegible]

VIRGINIA, 5014A; modern 3-room; $62; adults. FL 3-2833.

3 ROOMS; Russell near Thurman; children welcome. MO 4-3447.

LOVELY home for girls; 2 or 3 rooms. 3402 Halliday.

2 LARGE ROOMS, utilities, $15 week. MO 4-7825.

SOUTHWEST

SEE TO APPRECIATE
Three girls or couple, newly furnished; in modern apartment building; television, laundry. HU 1-8786

GIBSON, 4235; 2 rooms; 2nd floor; utilities; $15. FR 1-0896.

SHAW, 4459; 4 rooms, bath, utilities; $105; near hospital; nurses and doctors. WO 2-6976.

SWAN, 4370; 2-room furnished apartment; all utilities; adults; conveniences. JE 5-0085.

COUPLE; 3 rooms; 1 mile west of Lindbergh on Natural Bridge. EV 2-0114 or Thornwall 5-5401 eves.

3 FURNISHED; couple $20 week. MI 5-9130.

WEST

THE MONTICELLO
BEAUTIFUL LINDELL BL.
Everyone who visits our apartments agree that they are the most outstanding furnished efficiencies in St. Louis. Living room with hide-a-bed, dinette, kitchen, large dressing room, closets. Linens, maid service. Inside garage. Laundromat. Suitable for 1 or 2. Sub-lease available at reduced rental.
4535 LINDELL FO 7-6622

St. Louis' Most Fashionable
LUXURY APARTMENTS
WEEKLY OR MONTHLY
FOREST PARK HOTEL
4910 West Pine Blvd.

$11 AND $12 WEEKLY
4300 Maryland; nicely furnished 1½- and 2-room efficiencies; all utilities. JE 3-5638.

3 ROOMS AND BATH
AUDUBON PARK
Express bus through development. 1401 Thrush, B'ntwood WO 2-4661

EXTRA SPECIAL
Large-small apartments, created for young Cosmopolitan career people; best address; $135 up. JE 5-9278, OL 2-3420 nights.

APARTMENT RENTALS
Furnished and unfurnished.
Mary P. Wolff Management
5457 Delmar FO 7-0692

MARSHALL APARTMENTS
4-room efficiency apartments, $20 week; linens, all utilities; newly decorated. 4011 Delmar. JE 3-1175

BARTMER, 58xx; 3 rooms, private bath; 3-4 girls. JE 3-8998.

BELT, 1330; 3 rooms; 1st floor; child welcome; good transportation. FO 1-0758.

BELT, 1413; 3-room apartment; nicely furnished; child welcome.

CATES, 6063; 2 large rooms; 3rd floor; nicely furnished.

CATES, 57xx; bedroom, living room, kitchen-dinette. PA 5-2759.

CLARA, 827; 4 rooms, 2 bedrooms with heat; $85. PA 5-6868.

CLEMENS, 5671; clean, 2-room efficiency. Lady. Phone VO 3-6120

CLEMENS, 5609; lovely 2-room efficiency; adult. PR 3-8114.

CLEMENS, 5888; 2-room efficiency. Apt. G; utilities, [illegible]

DELMAR, 5052; 2 lovely rooms, private bath; adults.

ETZEL, 5585; 2 or 3 rooms. Apply 5585 Bartmer. FO 1-3899.

FOREST PARK, 4349; living room, kitchen, dinette, bath.

GAMBLETON, 6167; 2 rooms, like new, private bath, kitchen; 2 adults; $16. PA 1-9159, PA 5-0270.

LACLEDE, 4139; 2-room furnished apartment; private bath.

LAUREL, 455; 2 rooms, have everything; $10 up. PA 1-9389.

McPHERSON, 4219; nicely furnished 2 rooms, utilities; convenient transportation; adults.

McPHERSON, 4537 (Bonair), 3 rooms, bath, decorated; 3 adults.

McPHERSON, 4422; 2- or 3-room newly decorated. FR 1-9660.

McPHERSON, 4041; 3 rooms; private bath, $6 week; children.

MAPLE, 5625; 4 rooms; heat furnished; $80 month. See manager, 1st floor east, PA 1-1909.

MAPLE, 5250; 3-2 rooms; 2-room has private bath; adults.

MAPLE, 5948; 2 rooms, heat, utilities, adults. VO 3-8759.

MINERVA, 5891; 4 rooms, nicely furnished; $80. See janitor or GA 1-6294.

OLIVE, 4443; beautifully furnished 3-room efficiency; new twin beds, completely equipped; semi-hotel service; free parking.

PAGE, 5362; 1-room efficiency apartment; exceptionally clean.

PERSHING, 53xx; apartment for 2 or 3 girls; beautiful, modern furniture; automatic laundry; elevator service. Phone janitor. FO 7-1582.

PERSHING, 6116; 3 rooms, private bath, utilities, laundromat; adults; 3 busses. VO 3-8093.

VERNON, 5132; 2 lovely front rooms; phone; laundry, adults; $12.

WASHINGTON, 3643; bedroom or efficiency; all utilities furnished. Miss Beckerman, JE 3-6610.

5528 WATERMAN
Girls, see this beautiful spacious apartment; ideal for 3-5 girls.

WATERMAN, 5661; lovely 4 rooms, bath; 3-4 adults.

WESTMINSTER, 5783; 3 rooms, private bath, newly furnished, decorated; utilities; couple or girls.

WEST PINE, 4128; 4 rooms, private bath; adults; also 2-room.

WEST PINE, 4449; 2-room efficiency, $60, employed. FR 1-9559.

WEST PINE, 4410; 2 and 3 rooms, small child welcome.

WEST PINE, 4387; decorated modern 2 rooms, low rent, adults.

CONGRESS, WEST; furnished and unfurnished apartments; daily, weekly, monthly and lease rentals. Phone Mrs. Ward, FO 7-7900.

LUXURY apartment, furnished, 5 rooms, 2 baths, $350. 4605 Lindell, Park Royal Apt.

2-ROOM apartments; newly decorated and furnished; utilities; $10 week; share bath. VO 3-2295.

4-ROOM furnished apartment in exchange for assistance with invalid. FO 7-1530.

2 ROOM basement apartment; men preferred. OL 2-7947 after 6 p.m.

SUBURBAN

BARTMER, 6325; 3 large rooms, plus bath, 1st floor.
KANE-FIELD-YOFFIE PA 1-8044

BLACKBURN, 20 (Ferguson); 2 rooms, furnished, private entrance, private bath. JA 1-8073.

CAROLINE, 7906 (Maplewood); 2 rooms; utilities. MI 7-2712.

2½ BATH; clean, private; turn at 1800 Telegraph to 320 W. Felton.

FLATS FOR RENT—UNFURN. 113

NORTH

FIFTEENTH, 1536A N.; 3 and bath; $40.

1508A Monroe; 3 rooms, bath, $45.
3241½A N. 19th; 3 rooms, bath, hot water; $53.
1941A Maiden lane; 3 rooms, toilet, $35.
MA 1-7516.

BLAIR, 2425A; 3, bath, $42.50
1812A Hogan, 3, bath — $37.50
1926B Montgomery, 3, bath, $25
Above Flats Have Hot Water
WHYMAN 722 Chestnut GA 1-6627

1917A Blair, 3, bath — $37.50
824 Buchanan; 3, toilet — $40
1514A N. 18th; 3, toilet — $40
MAYORWITZ R. E. MA 1-9575

BENTON, 1539A; 4 rooms, toilet, washstand $35. MA 1-7516.

BROADWAY, 2114 N.; 2 rooms, toilet; $20. UN 7-2186.

1217 Chambers St.—Open
4 rooms, bath, $43. PA 5-8733.

DODIER, 1407; 3 rooms, inside toilet; $35 month. See manager.

FLORISSANT, 3503A N., 3 rooms, baths, basement.

MULLANPHY, 2358; 4 rooms, bath, $40 month.

NINTH, 3324 N.; 2 rooms; bath; nice condition. CE 1-1163.

NORTH MARKET, 1110; 3 and toilet, $35.
BAIN & WHYMAN
722 Chestnut Realtors MA 1-3138

PRAIRIE, 1816A-20A N.; 3 rooms, toilet, newly decorated, $25.

REDBUD, 4110; 3 rooms, bath, furnace, adults.
Hartwig-Dischinger FR 1-2943

ST. LOUIS, 3722A, 4 rooms, bath; adults.
Hartwig-Dischinger FR 1-2943

SULLIVAN, 39xx; 5 rooms, bath, furnace, garage, separate laundry, venetian blinds. JE 3-5683.

TWENTY-SECOND, 1830A N.; 3 rooms, toilet, bath. GA 1-3108 after 4 p.m.

TWENTIETH, 3255 N.; 3-room units; $35-$40 month. EV 2-6511.

TYLER, 904A-06; 3 rooms, toilet, decorated, $27.50. MA 1-2757.

THREE large rooms and blinds, $30 month. Apply at 1420 N. 13th.

NORTHWEST

MODERN FLAT
5678 Ashland; first floor; 4-room efficiency; gas furnace. PA 7-6278, WY 1-2650.

ADELAIDE, 4511A; modern 6 rooms, gas heat. Inquire 1st floor.

ASHLAND, 5525; 2d floor; 3 rooms, bath, garage. WY 1-0707.

CARTER, 4112 W.; 4 rooms; $50. PA 5-8250, WY 1-6988, WO 1-1599.

EUCLID, 4215 N.; 3 rooms, toilet, bath; utilities furnished; vacant Nov. 4, will furnish for desirable tenant. EV 2-2478.

GERALDINE, 4531; 4 rooms, bath, furnace, adults, open 12-8.

HEBERT, 5625; 3 rooms and bath, adults; $55.

THEODOSIA, 5956A; 5 rooms, $60. PA 5-8250, WY 1-6988, WO 1-1599.

4 ROOMS; modern; hardwood floors, tile bath. PA 7-4644.

3 ROOMS, bath, $30; near Wellston; adults. EV 5-1036.

SOUTH

EIGHTH, 1836A S., 3, toilet $32.50
1445A S. Ninth, 3, toilet — $30
2129A S. Fourth, 3, bath — [illegible]
2305 S. Fourth, 3, toilet — $30
426 Sidney, 3, bath — $40
820 Hickory, 4, toilet — $40
3125 S. Broadway, 4, bath $50
1226A S. Seventh, 4, bath — $50
2430A S. Third, 3, toilet $32.50
1425 S. Seventh, 3, toilet — $40
MAYORWITZ R. E. MA 1-9575

1323A Dolman, 3, bath — $43
2602A S. Broadway, 2, toilet $26.50
209A Duchouquette, 3, bath $32.50
1735 S. 18th, B-N, 3, toilet $30
1807A Gallo, 3, toilet — $40
2703A S. 10th, 3, bath — $42.50
Above Flats Have Hot Water
WHYMAN 722 Chestnut GA 1-6627

SEVENTH, 1512A S., 3 toilet $27
1848B Menard, 3, toilet — $20
2233A S. Second, 3, toilet — $20
200A Victor, 3 — $22.50
1607 Menard, 3, toilet — $17.50
WEINHAUS REALTY CH 1-1545

LAMI, 707A, 3, bath — $45
3231A Morganford, 3, bath $45
BAIN & WHYMAN
722 Chestnut Realtors MA 1-3138
$39.50

1324A S. Sixth; 3 rooms, bath, hot water. MA 1-7255, VO 3-4279.

ARSENAL, 4504; 2 rooms, 1st fl. PR 6-4750.

BOTANICAL, 3837; 1st floor, 6 rooms, bath, stoker heat, garage, also 3 and 4-room apartments, 2d floor, share bath, utilities furnished.

CLEVELAND, 4149; 6 rooms available Nov. 5. PR 3-1020.

CLEVELAND, 3910; 4 rooms, bath, gas, adults, $70. MO 4-7809.

DE KALB, 2510; 3 rooms, toilet; $30. Inquire at 146 Victor.

DOLMAN, 1820A; 3 rooms, toilet; children; $30. WY 3-6407.

DOLMAN, 1730A; 3 rooms, bath; $40. CH 1-2992.

ELEVENTH, 2007 S.; 3 rooms and bath; adults; $40; will decorate; key 2nd fl., rear.
GLICK R.E. CO. MA 1-4182

FLAD, 4242; modern 2 rooms; reasonable; near Shaw's Garden; employed couple. PR 3-0249.

MINNESOTA, 5317A; 3 rooms, bath; newly decorated; gas heat furnished; elderly couple; $80. VE 2-3785.

MORGANFORD, 4550; 4 rooms, hot water heat. EV 5-4007; FL 2-8683.

PENNSYLVANIA, 4006; 2nd floor 3 rooms; good location; $60.
PRINDIBLE CO. MI 7-2000

SECOND, 2510A S.; 3 rooms; $20. Inquire at 146 Victor.

TENTH, 1817 S.; 2 rooms, toilet, front building. WY 1-2650.

VIRGINIA, 6801A; 3 rooms, bath; $35.
MA 1-7516

4-ROOM 5 efficiency; 45xx Shenandoah; automatic oil heat, decorated; adults. FL 2-7113, agent.

7 ROOMS (4 bedrooms), automatic heat; 2nd floor. MO 4-7050.

4 ROOMS, bath, hot water; 2nd floor. 1509 Picker st. GE 6-0772.

SOUTHWEST

CHIPPEWA, 6404A; 5 rooms, 2 bedrooms, sunporch, garage, adults.

JAMIESON, 3922; 4-room efficiency, gas heat, $85. FL 3-6423.

JAMIESON, 3934A; 4 rooms; gas heat; $80; vacant. FL 1-8300.

WEST

ARLINGTON, 2811A; 5 rooms, bath, furnace; $45.
Hartwig-Dischinger FR 1-2943

AUDREY AV., 6344A Wellston. 3 rooms, bath. PA 5-9572.

5055A ENRIGHT, $55
5 rooms, bath, furnace. CE 1-1334

HAMILTON, 1156; 5 rooms, steam heat, modern; newly decorated.

McPHERSON, 4456; 5-room flat, heat furnished; $90. ST 1-9558.

PAGE, 6100; 6 rooms, stoker, clean. VO 3-4382, VO 3-2828.

WELLS, 5573-75; 3 rooms, also 5 rooms, EV 2-0114; Thornwall 5-5401 evenings.

WELLS, 5097A-99; nice 3 rooms, bath, $35. CH 1-8970.

3 ROOMS, bath, automatic heat; near bus. MI 5-4518.

FLATS FOR RENT—FURN. 114

ADELAIDE, 2034; 5 rooms, bath; child welcome. EV 1-9379.

CASTLEMAN, 4152; 4 rooms; 2 bedrooms, private bath and entrance.

GANO, 2044 E.; 5 rooms, completely furnished; washer, dryer; $90. UNGER REALTY. EV 5-6322

NINTH, 3708 N.; 3 rooms; private bath; adults. PR 2-7158.

PALM, 4029; 3 rooms, modern; gas heat; utilities paid.

PERNOD, 5317; 4 rooms, nicely furnished; complete privacy; TV; adults; $125 month. VE 2-1824.

PESTALOZZI, 2219A; 3 rooms, $38 month; adults. FL 3-2833.

RIDGE, 5876A; 3 rooms, bath, stoker heat; $60; open. PA 7-7390.

HOUSES FOR RENT—UNFURN. 115

NORTH

COZENS, 3865; 3-room cottage, toilet, basement; enclosed yard; $18. CH 1-6279.

NORTHWEST

ROBERT, 507; 3 bedrooms; near everything; gas heat, air-conditioned; $135. PA 5-0270.

WILBORN DR., 5658; new duplex; living room; kitchen and dinette; large bedroom. JA 1-8526.

3-BEDROOM bungalow; modern; gas heat; new location; lease basis; all conveniences. Call Robert Duenke, UN 7-2810.

5-ROOM bungalow; gas heat; screen porch; garage. 5848 St. Louis av.; call PA 5-3542.

SOUTH

PHILLIPS, 4069; rent to buy, or rent only. 5-room brick, automatic oil heat, garage, washer and dryer. $100 month, rental terms. Taylor 1-8894.

RADOM, 7020; new 2-bedroom brick, gas heat; schools, church, transportation; $108. Risch, 9100 Gravois. FL 3-7262.

HOUSES FOR RENT—FURN. 116

WESTMINSTER, 4047; 14 rooms, all furnished. MA 1-9575.

MAPLEWOOD; 4 rooms, gas heat; adults; $95 plus utilities. MI 5-8627; WO 2-4775.

FURNISHED 2-room cottage, modern. 4123 Wyoming (rear).

HOUSE, accept child; references, or unfurnished. MI 5-6731.

SUBURBAN PROP.—UNFURN. 117

2-BEDROOM house; schools; children welcomed; transportation; $115 month. Box H-415, Post-D.

NORTH

5 ROOMS, bath, Jefferson county. GE 6-3876.

RANCH HOME, $150; new subdivision. VI 3-4627.

AFFTON

MODERN 5-room brick, attached garage, oil heat, large rooms; good location; $125. FL 2-9532.

CITY OF BERKELEY

SEVERIN DR., 9161; 4 rooms, full basement, gas heat, garage, $125. Near McDonald. HA 7-6415.

CLAYTON

IMMEDIATE OCCUPANCY
807 Westwood dr.; 4-room apartment; stove, refrigerator and garage furnished; completely decorated; convenient to transportation, schools, shopping center. PA 5-9750 or WY 1-2470.

ALAMO, 6620; 7 rooms, first floor; disposal; garage; near schools, $150. PA 7-6412.

SHIRLEY DR., 77xx; 5 rooms; heat, hot water and janitor service; 1st floor; adults; $150. PA 5-2578

TOPTON WAY, 55; desirable 2-bedroom 1st floor, south apartment; garage; $135; no pets. VO 3-3696.

CRESTWOOD

LEASE with option; 3 bedrooms, 2 baths, new home, never occupied. WO 2-6937.

EAST SIDE

4 LARGE rooms, modern, in country home, 20 minutes from downtown St. Louis; adults; $50. Tri-City Agency, Triangle 7-2153.

FERGUSON

ELIZABETH, 729 N.; 6-room colonial (3 bedrooms), carpeting, gas heat; block to school; vacant; $125. BALL, JA 2-3350.

MUELLER, 402; 4-room cottage, automatic heat, hot water; $85 month. JA 1-8263.

BUNGALOWS for rent, 1 to 3 bedrooms, $80 to $115 per month.
PFITZINGER REALTY
931 AIRPORT RD. JA 1-7800

JENNINGS

JENNINGS RD., newly decorated 5-room house, basement, oil heat; good transportation; vacant; $125. BALL, JA 2-3300.

SCOTTDALE, 9318; new 4 rooms; couple; $100. EV 2-5598.

MODERN 5-room brick; decorated; garage, screen porch, gas heat; near schools. $125. UN 7-1292.

MODERN 5-room brick; decorated; garage, screen porch, gas heat; near schools. $125. UN 7-1292.

KIRKWOOD

AVAILABLE Nov. 10; 7 rooms, 2½ baths, 3-car garage, double lot; near schools and transportation. $150 month. TA 1-5567.

OVERLAND

HOLTWOOD, 9403; apartment; couple, $90. HA 9-1228.

DUPLEX, 2200 Woodson at Page bl.; 4 rooms, $90. HA 7-2909.

PASADENA

MODERN 5 full rooms, $125. EV 5-1973.

RICHMOND HEIGHTS

CLAYTON RD., 6534; 4 rooms, 1st floor, $80; 5 rooms, 2nd floor, $100; heat, light; for office or living quarters or both. PA 7-5800.

VILLAGE OF RIVERVIEW

6 ROOMS, air-conditioned, fenced yard, 3 bedrooms, gas heat; 9 months old; near schools, transportation; for rent or lease. $135. Call 4 to 5 p.m. TW 2-1775.

ROCK HILL

LEASE with option; 2 bedrooms, large lot, near school and shopping; vacant. WO 2-6937.

ST. ANN

ST. CLEMENT DR., 11252; 3-bedroom home, automatic gas heat, stove, refrigerator. UN 4-5151.

ST. CHARLES

2-BEDROOM apartment; radiant heat, $85 month. Randolph 4-1249

UNIVERSITY CITY

EASTGATE, 736; 7 rooms; steam heat; $110; adults. VO 3-4387.

WILL LEASE 3-bedroom residence, quiet neighborhood, transportation; [illegible] PA 5-3139.

4-ROOM BRICK, glassed porch, large lot. Call HA 8-0217.

WEBSTER GROVES

2-BEDROOM house on quiet street; gas heat; fenced yard. WO 2-2939.

SUBURBAN—FURNISHED 118

FURNISHED HOME; new 4 rooms and tile bath; both school busses at door; utilities furnished; near McDonnell and Ford plants. See to appreciate. $135 month. Thornwall 5-3124.

SLEEPING, single, bath, bus at door, gentleman. 804 S. Kirkwood.

MAPLEWOOD, 6-room residence; near schools, churches. JA 2-3245.

NORMANDY, prefer couple working days. After 5 p.m. EV 5-6970.

2-ROOM basement apartment, bath, utilities; adults. EV 3-7177.

COTTAGE, 4 rooms and bath, $100 a month. HA 7-9520.

FOR RENT FOR COLORED 119

ALDINE, 3920A; 3 rooms, bath, unfurnished, heat furnished. JE 1-2860.

ASHLAND, 4189 rear; 3, toilet, $20.
WEINHAUS REALTY CH 1-1545 (*)

FOR RENT FOR COLORED 119

LACLEDE, 2947A; 3, bath, $45.
2832 Pine, 4, toilet, $40.
4353 St. Louis, 4, bath, $40
1328A Academy; 3, bath, heat, $65.
2828A Papin; 4, toilet, $27.50.
4301 Evans; 3, bath, basement, $20.
3893A Cote Brilliante; 5, bath, $75.
1512 S. Eighth; 3, toilet, $20.
WEINHAUS REALTY CH 1-1545 (*)

LOVEJOY APARTMENTS
Beautifully decorated 3-room efficiencies, private bath, stove, refrigerator, heat, hot water furnished; $50 up; see manager; open 8 a.m. to 8 p.m.
4100 ENRIGHT
JE 1-1405 CE 1-1395

SECOND, 1537A S.; 4, bath $40
1534 N. Second; 3, bath — $35
2328A LaSalle; 3, bath — $45
1014A S. Ewing; 3, toilet — $40
1508A rear S. Eighth; 2, toilet $25
2341R Hickory; 3; toilet — $35
4335A Cottage; 3 and bath $50
1517A OFallon, 3, bath, $40.
MAYORWITZ MA 1-9575 (*)

BURD, 1965A; 3 rooms and bath, automatic heat. PA 7-6278. (*)

COTE BRILLIANTE, 4258 W.; 5 rooms; no children; nothing furnished; $60 month, OL 2-6961 (*)

DELMAR, 3878, 3866; 2 rooms, private bath, utilities, janitor service furnished; inquire at 3878 Delmar, apartment 2. (*)

DELMAR, 4049; furnished apartment. FO 7-2437 or FR 1-7488 (*)

2803B DICKSON, $20
2 rooms, toilet. CE 1-1334. (*)

5708A ETZEL, 7 ROOMS, $80
PA 5-8250 WY 1-6988 WO 1-1599 (*)

FAIRFAX, 4048; basement, 3 rooms, bath, couple. JE 3-9632. (*)

MAFFITT, 5318; 3 rooms, bath, utilities furnished; reasonable. (*)

PAGE, 40xx! 3- or 4-room apartment, tile bath, gas heat, electric, $15 week; employed couple preferred. FR 1-9316. (*)

PALM, 49xx; unfurnished apartment, 3 rooms, bath; stove, refrigerator, heat furnished; adults; reference required; $70. PA 1-1322, JE 1-5532. (*)

PRAIRIE, 1803; 2-room furnished apartment; inquire upstairs. (*)

ST. FERDINAND, 4060; 2 rooms, bath; FR 1-7813. WY 3-6407 (*)

TEMPLE 1416A; 5, $65; WY1-0848
WESTWARD; PA 5-7450 (*)

SPRUCE, 2234A; 3 rooms, $20. CH 1-8658. (*)

1414A TEMPLE, $50
3 rooms, bath, furnace. CE 1-1334. (*)

UNION, 1208 N.; 6 rooms, heat, hot water and janitor; 1st floor; $100. PA 5-8351. (*)

WELLS, 5543; 2nd floor, 3 rooms and sunporch, good condition, $55. MICHELSON R.E., CH 1-2177 (*)

TWO-room apartment; furnished or unfurnished; utilities. FO 1-0729 (*)

THREE unfurnished rooms; no children; working people. CO 1-2746. (*)

2 ROOMS and bath, newly decorated; $45. OL 2-1578. (*)

TWO rooms; everything furnished; no children. JE 3-8402. (*)

UNFURNISHED 3-room apartment; adults; 1218 Bayard. (*)

BUSINESS AND INDUSTRIAL PROPERTY FOR RENT 120

CENTRAL

FOR SALE OR LEASE
Beautiful stone and marble office building; 120 N. Broadway, corner Pine st.; total 15,000 sq. ft.; utility; steam heat. Open for inspection 9 to 5 daily.
FEINBERG & HANFT R. E. CO.
2914 Union EV 3-4900

CLAYTON; Meramec at Kingsbury; 1650 sq. ft.; ideal store or offices; ground floor, air conditioned. PA 1-1322, JE 1-5532.

APPROXIMATELY 8000 sq. ft., corner of 8th and Olive, southeast corner, 2nd floor. Apply Baumann-Maess, 312 Arcade Bldg.

BUILDING ALL TO YOURSELF
Office 2d floor, 1100 sq. ft.; warehouse 1st fl., 3000 sq. ft.; parking in rear. 416 S. 6th. FL 2-3354.

APPROXIMATELY 30,000 sq. ft. on one floor, high ceiling, trucks and railroad platform heights, centrally located. Will rent or lease reasonably. PA 7-6885.

25,000 SQ. FT.; gas heat, elevator, sprinkler. HU 1-2600

NORTH

100% LOCATION
5865 West Florissant; next to Woolworth's. Audrey. PA 1-7107.

HOT SPOT—SMALL STORE
2816 W. Florissant; ideal location; $35. CH 1-1566.

FIRST floor, building about 7000 sq. ft.; suitable for truck storage, machine shop or warehouse; will divide. EV 5-4983.

NORTHWEST

NOW LEASING
STORES
In the new
HATHAWAY MEADOWS SHOPPING CENTER, 1 block east of Halls Ferry rd. on Chambers rd.
Vorhof-Duenke VO 3-3200

NOW LEASING
DOCTOR'S OFFICES
In the new
HATHAWAY MEADOWS SHOPPING CENTER, 1 block east of Halls Ferry rd. on Chambers rd.
Vorhof-Duenke VO 3-3200

GOODFELLOW, 2803; store; A1 location; any business; rent $60; living quarters, heat. EV 3-9763.

2 STORES for rent or lease; 5736-38 Hodiamont; both are $75.

SOUTH

CHIPPEWA, 2636; busy street, ideal for barber or TV shop; store and 2 living rooms, bath; will alter. HU 1-5775.

GRAND, south, corner Shenandoah, choice space, heat, light. $20-$25. See janitor or MA 1-1858.

JEFFERSON, 1650 S.; store, suitable for any business; in good shopping center; reasonable rent, $65. MA 1-2851, VO 3-1343.

3211 MERAMEC
Large store, hot spot; will remodel to suit.
BAIN & WHYMAN
722 Chestnut Realtors MA 1-3138

USED Car Lot; rent or lease; Gravois & Oregon; 60-car capacity. CH 1-8018.

SOUTHWEST

NOW LEASING
4 STORES
HAMPTON "T" PLAZA
3400 S. HAMPTON
AMPLE PARKING
A. J. Meyer & Co., PR 6-5321

CHIPPEWA, 6481; store, 15x50; A1 location, Wanstrath, MA 1-8246

KINGSHIGHWAY, 5500 S.; store; gas heat; newly decorated; 1000 sq. ft. Inquire HU 1-2919.

WEST

EASTON, 5973-75; 2-story and basement; approximately 15,000 sq. ft. in approximate heart of Wellston shopping district; may consider sale; for further details call ST. LOUIS UNION TRUST CO., CH 1-4746, Station 538.

EUCLID AND LACLEDE
STORE, 1200 sq. ft. in this fine business district. PA 1-0121.

EUCLID, 394A N.; 5-room studio apartment; available. CE 1-6118.

OLIVE STREET RD., 8356; 60x70, full basement, fireproof, plenty parking. WY 3-1573, PA 1-9179.

7 ROOMS, parking lot in rear, ideal for offices. 6379 Clayton rd. PA 1-9529.

WABADA, 5538; store; 3 rooms 1st floor 6 rooms 2nd floor; baths and furnace.
Hartwig-Dischinger FR 1-2943

SUBURBAN

PAGE, 7709; in Pagedale; 1000 sq. ft.; rent $125; light industrial zone. Balson C. & E Co., 7227 Dorset PA 1-3282.

PAGE, 8470; ample off-street parking.
ARROW PA 7-6282

OFFICE SPACE 121

OUTSTANDING OFFICE
409 S. 7th; total 400 square feet; will divide into units of 2000 square feet; warehouse space available if desired; public parking lot within 100 feet. (Brokers protected). Reasonable rent. Richter Corp. CE 1-9535.

MODERN BUILDING, ELEVATOR
UNIVERSITY CITY
Ample free parking. 1-, 2- and 3-room suites; janitor service.
KRUEGER PA 7-7453

VARIETY OF LOCATIONS ON
LINDELL
From 1 room up to 2400 sq. ft.
KRUEGER PA 7-7453

CLAYTON
8015 Maryland; second floor, 960 sq. ft. or basement 800 sq. ft.; modern, air-conditioning and heat included. Parking. Open. Reasonable. PA 1-1441.

DOWNTOWN OFFICE SPACE
Single room and suites, $37.50 up, includes heat, light, janitor service. Fullerton Bldg., BOKERN, agent, Room 317, Seventh and Pine. GA 1-1755.

AIR-CONDITIONED
OFFICES in heart of Normandy shopping center; parking. 7250 Natural Bridge. EV 2-6511.
LOUIS C. LOCHMOELLER

CLAYTON
7810 Forsyth; attractive front 1- and 2-room offices, very reasonable, full service parking; also desk space telephone and steno service. PA 5-8447.

FLORISSANT RD., 7320 (wedge of Normandy); 850 sq. ft.; share or divide; alter to suit; 2nd floor; air conditioned. EV 3-8822.

BEMISTON, 50 S. (Clayton); approximately 1400 sq. ft.; air-conditioned; modern. PA 7-3400.

LOUDERMAN BLDG.; choice space available. 317 N. 11th. MA 1-0952

CLAYTON
8229 Maryland; 1680 to 3560 sq. ft.; utilities furnished; very attractive building, parking.
Edward L. Bakewell PA 1-5555
Louderman Inv. Co. PA 7-6275

CLAYTON RD., 6628; first floor office; new; about 700 sq. ft.; air conditioned; heat; ample parking.
6630 CLAYTON RD.; new office.
CLAYTON R. & C. CO. PA 7-5800

OFFICE SPACE 121

DESIRABLE OFFICES; 7TH AND LOCUST; BEST LOCATION; LOW RENT RATES
315 N. SEVENTH GA 1-6709

FORSYTH, 8021; 3-room suite; approximately 325 sq. ft., $100. CLAYTON R. & C. CO. PA 7-5800

LINDELL, 3910-3926; one office available each building; opposite Automobile Club; parking, air conditioned. FR 1-5520.

SEVENTH, 119 N.; rooms, suites, $35 up. KAMP, MA 1-4221.

GARAGES FOR RENT 122

BROADWAY, 3562 S.; will erect 4-car block garage; reliable tenant only. JE 3-7540 after 5.

GARAGE wanted; approximately 2500 sq. ft.; must face street. PR 3-0890.

PROP. OUT OF CITY—RENT 124

LABADIE, Mo.; rent $20 or sell $2200; 5-room house; lot 40x79. Box W-42, Post-Dispatch.

WANTED TO RENT 125

ADULTS (3); 4 rooms unfurnished; prefer gas heat; south or southwest. To $65. PR 2-7588.

ADULT; 1 employed; 1 or 2-room efficiency; private bath; reasonable. FO 7-0026.

ADULTS; 2 bedrooms, unfurnished; prefer south, Mr. Herman, FL 3-0389.

ADULTS, 3, desire apartment in west end; 2 baths, 2 or 3 bedrooms. Box B-278, Post-Dispatch.

ADULTS, 3; on 1st; flat, house; 5 unfurnished; south. PR 6-3181.

APARTMENT, 7-8 rooms, west of Union; adults. Box W-39, P.-D.

CARPENTER and wife expecting 1st baby in December, 4 rooms, unfurnished; 1st floor; rent $60-$65. EV 1-2456.

CHRISTIAN couple, girl 3, 3-4 unfurnished rooms, 1st. PR 2-7502.

COUPLE, no children; 3 unfurnished rooms, bath, south St. Louis; reasonable. PR 1-8143.

COUPLE, 3 babies, need 4 unfurnished, first floor; north, northwest. JE 3-8771.

EFFICIENCY; unfurnished, south or southwest, to $65; 1 lady, FL 3-1806.

NURSING home location wanted; large; consider buying. Box W-5, Post-Dispatch.

3 ROOMS, bath, heat; north, northwest; newly married employed couple. EV 3-8051, EV 5-7171.

3 ADULTS desire 3 large bedroom house, west or southwest, gas heat, basement. ST 1-8486.

2 ADULTS, 3 nice rooms, unfurnished; bath; to $55. FL 1-8317.

6 ROOMS, unfurnished, on or after Jan. 1; references. ST 1-3080.

3 OR 4 unfurnished, modern; middle-age couple, to $65. GA 1-0594.

2-BEDROOM furnished house; county; $100. WO 1-6505.

RESORTS FOR SALE 129

CLUB HOUSE, concrete block; covered dock; ½ mile S. Shore Yacht Club; completely furnished; water, gas; $3500. HA 8-4119.

LAKE OF OZARKS lake front sites; terms. Willmore. FL 2-8100.

2 LOTS on Lake Wawanoka. FL 3-2964.

REAL ESTATE SALES

DEEDS OF TRUST FOR SALE 140

6% WITH BONUS
$5000-$9000 on new, 3-bedroom home, owner occupied. Guaranteed title, will service. Write or call for loan list.
L. L. SEEMAN
Mortgage Syndicate, Inc.
7810 Forsyth PA 5-8447

5-YEAR LOANS, St. Louis real estate, 5 to 6%. Property twice the value of the loan. Papers with title and insurance ready.
HAUSCHULTE CH 1-6516
64 years of real estate

FIRST DEEDS—6%
$10,000 on semi-ranch; 3 bedrooms; county; $4500 4-family; south; $3500 bungalow, county; with or without payoff.
WEAVER R. E. PR 6-4502

ALL 6 PER CENT
Loans from us. Choice $2500. First, southwest property, many other first and seconds available. RESULTS INC. ST 1-1394

WELL SECURED
6% 1st deed of trust any amount; papers ready; no charge for collection of notes or servicing loans.
REAL ESTATE LOAN & INV. CO.
3719 Jennings rd. EV 1-3050

FIRST DEEDS, 6% DISCOUNT
5614 ETZEL; 5-6 flat — $8000
514 ATALANTA; 5 rooms $7500
5300 QUINCY; 5 rooms — $5000
WEAVER PR 6-4502 MI 7-1146

GOOD FIRSTS
For sale from $3000 up, 6% interest, commission to make loan. Mr. Sander WY 1-0848
WESTWARD PA 5-7450

FIRST DEEDS OF TRUST, $3000 to $12,500 Eves., ST 1-7534.
H. FEIGENBAUM CO., CE 1-6572

CHOICE first deeds of trust. See our list; $500, $1000, $1500, $1750, $2000, $2500, $3000, $4000, $5000 and $7500 upward to $20,000; 5% and 6%. No charge for collection of notes or servicing loans. Loan agents for 50 years. DITTMEIER, 706 Chestnut, CH 1-9116.

5% DISCOUNT on well secured 1st deeds of trust; any amount; 6% interest; title insurance. Call
ALPHA R.E. Co. FO 1-2361

CHOICE 1st Deeds of Trust, 6% interest; city, county. Call or write for list.
MI 7-2555 Carter 7706 Big Bend

NEW HOMES—6% INTEREST
FRANK FRIMEL Rlty. HU 1-2600

UP TO 6% interest paid on choice first deeds of trust. FL 2-3000.

GOOD first deeds of trust at 6%. NAHLIK, Essex 5-3211.

DEEDS OF TRUST WANTED 141

A FAIR PRICE
for your second deed. Call: THOMAS FINLEY, EV 2-4939

I BUY 2nd or 1st DEEDS
Bank PA 7-6278 Eves. 5-6957

WILL make or buy 2nd deeds of trust; white or colored property. CH 1-1283.

BUY or make 2nd deeds; quick action PA 7-2009.

LOANS ON REAL ESTATE 142

PRIVATE MONEY
For 1st and 2nd deeds of trust; cheapest rates. THOMAS FINLEY, EV 2-4939. Evenings PA 1-2890.

"SEE US" — BRINKOP—MONEY
Any amount; low rates; pay-off privileges; quick action; also building loans.
CHRISTIAN BRINKOP R.E. CO
3621 S. Grand PR 2-3040

AMPLE FUNDS; 1st and 2nds; best rates; long or short terms. MANDEL HAFFNER EV 1-1280

LOANS MADE FAST
1ST, 2ND AND 3RD DEEDS
WE COME TO YOUR HOME
MR. LIEBERMAN FR 1-5035

AVAILABLE $$ FOR 2nd DEEDS
Roos-Esslinger & Co.
705 CHESTNUT MA 1-2967

MONEY TO LOAN, $2500 to $7500 on first deeds, current rates. THOMPSON RLTY. PA 7-0141

2nd & 1st DEEDS
BOUGHT OR MADE. PA 7-2009

FOR ALL REAL ESTATE LOANS
Frank H. Brown R.E. ST 1-0100

FIRST and second deeds of trust.
GILES FO 7-5575 PA 1-7339

MONEY WANTED 143

SAVE $500
CURRENT DIVIDENDS HIGHEST IN ST. LOUIS
INSURED UP TO $10,000
SAVE BY MAIL
NORTHWESTERN
Savings & Loan Association
5508 Natural Bridge EV 2-5336
St. Louis 20, Mo.

REAL ESTATE SERVICE 144

CALL
FOR SALES APPRAISAL
Will List or Make Cash Offer
Jos. C. Rengel PR 2-9543

WE NEED city property to sell or trade.
RUNYON WO 1-4278

WILL BUY your property; pay cash. Peter J. Weber, HU 1-5100

OWNER OR BUYER, call H. A. O'Rourke, 5471 Gravois, HU1-4310

I WILL pay cash for 3-4-5 room house or flat. VE 2-2848

SUBURBAN PROP. FOR SALE 145

LOTS AND ACREAGE
Choice ½ to 3 acre lots, $750 up, terms available on most of them. Office Open Evenings.
SNELL REALTY CO.
GRAVOIS AT 141 NORTH
VI 3-3738 Fenton Davis 6-0060

G.I. FHA CONV. OR D HOMES
YO 5-6746 KENT MI 7-3900

1½ ACRE, new Halls Ferry rd., one mile north of 66, $2400; terms. University 4-8250.

ONLY $14,750; 6 rooms; inclosed breezeway, garage, beautiful location. Boegeman. ST 1-3558.

G.I., FHA, conventional loans. SPECKING CO. VO 3-5400

FOR G.I. HOMES CALL BOEGEMAN RLTY CO. ST 1-3558

NORTH

RIDE 'N SEE
Bissell Hills
Phone anytime day or night for information.
UN 7-8500

CALL FOR COMPLETE LIST
TIME R. E. CO. HA 7-1485

SUBURBAN PROP. FOR SALE 145

NORTH

WOODSON GARDENS
St. Charles Rock rd. to Edmundson rd., then north to Woodson Gardens; follow signs. 3 Bedrooms. Full Basement. 30-Year FHA.
$14,000 to $17,250
Frank E. Zoban, Dev. HA 7-8800

$1500 DOWN—NEW HOMES
Different locations; $10,850 to $13,900; consider trade.
Call Lott or Hunt. EV 2-9550
TEC

SPOTLESS
5318 Winslow dr.; 2 bedrooms, automatic heat, tiled bath, kitchen; storm sash; FHA $12,258. 25 years to pay.
Fischer & Frichtel, Inc. HA 7-8640

See Glasgow Village
UNderhill 7-6902

ASSUME G.I.
New Hathaway home; owner transferred. 10536 Edgefield. UN 8-6025.

GLEN GARRY, 236; leaving city, must sell; 3-bedroom ranch type; breezeway and garage, storm windows; insulation; 2 years old. UN 7-5149.

FOR North Side property, call BOND, EV 1-1900.

SOUTH

New Subdivision Starting
MARTIGNEY HILLS
East side Telegraph rd., just south of Lindbergh; see display house and select your lot; open afternoon
KRATZ-FISCHER PR 1-4072

HEINTZ RD., 5-room, fireplace, acre, oil heat; will trade. RUMER, FL 2-4025.

STARLING RD., 8 miles south off 61 Highway; homey 4 rooms and utility, garage, large lot; $8500. FL 2-8243.
LEMAY REALTY HU 1-7100

OPEN DAILY; Southview Gardens New Brick Homes. FL 3-8383

WEST

PRICE $6750, $500 DOWN
Seventeenth st., Creve Coeur Lake; 5-room frame, full basement. Call now this won't last.
ED SHAUGHNESSY
HA 7-3750 Weekdays 9-9, Sun. 9-6

IF YOU PREFER
The wide open spaces, see No. 2 Harmony lane; 4 rooms, only $10,500.
GLEN RAMSEY HA 7-3134
3328 Woodson. Open Sun. & Eves.

AFFTON

SELLING FAST
There must be a reason; Reavis Gardens No. 3; 103 Brick Ranch Homes. $16,550 to $19,700; Follow Mackenzie south 1 mile from Gravois.
Sontag-Kenstan Rlty.
PA 7-1082 Display TW 2-1535

4 BEDROOMS
2 FULL BATHS
New; appraised at $19,525; trade for smaller, south or southwest.
CASSILLY VE 2-2710

ALTHEA, 9107; 5-room brick bungalow; must see interior to appreciate value. After 5, FL 2-8789.
A. J. MEYER & CO PR 6-5321

BRINKER AV., 8630; excellent brick home; 4 rooms, bath on first, 12x24 room on second; express bus at corner; immediate possession. WO 1-4009.
LEPPER WO 2-5384

9710 CISCO DR., 2 BEDROOMS
Choice, near new; gas heated.
SIMCOCK RLTY. VE 2-3553

CONSUL DR., 9036; 9900 Gravois turn left; 5-room brick, expandable 2nd, wall-to-wall carpeting throughout; garbage disposal; glassed-in back porch; $17,000. PL 2-3165.

CROYDEN DR., 7959; 6 rooms, 2 baths; vacant.
MOELLENHOFF FL 2-4300

FERNBROOK DR., 7130; 1-year-old, 3-bedroom ranch; den, garage; large lot with trees. Open daily. Owner; $16,250. VI 3-2529.

TRADE your present home for a new 3-bedroom ranch or try your down payment. 7936 Harlan.
HORN REALTORS PL 2-0948

BELLEVILLE

FREEDOM DR., 116 (Friendly Acres); entrance on Route 13 across from Valhalla cemetery. Shown by appointment only; 5 rooms; 2-car garage; 100' lot; $14,950; phone 8 to 5; Bridge 1-2792; after 6 p.m. Express 7-0201.
GOEDDE LUMBER CO.

FREEDOM DR., 116 (Friendly Acres); 5 rooms, 2-car garage, 100-ft. lot, $14,950; entrance at 3100 Route 13. OPEN 2-6 Sun.
GOEDDE LUMBER CO. BR 1-2792

CITY OF BERKELEY

HOLY GHOST PARISH
6368 Madison; 2-bedroom frame; full basement; forced air heat; corner lot; ¼ block to Catholic school and church; new; vacant; $10,500.
SCHMERSAHL REALTORS
8544 AIRPORT RD. JA 1-6464
Office Open Sunday and Eves.

READ THIS
Spotless; possible 3 bedrooms; tiled bath and kitchen; rear porch 16x10; knotty pine basement; aluminum awnings; beautifully shrubbed; fenced grounds; near bus; 6112 Eaton.
Fischer & Frichtel, Inc. HA-7-8640

FROSTWOOD
ASSUME 4½% G.I. LOAN
3-bedroom brick, carpeted, brick wall fireplace, patio; well-landscaped, choice lot; owner transferred. JA 1-0186; open. 8300 Graybirch dr.

BRENTWOOD

PINE, 87xx E.; 2 bedrooms, gas heat, tile kitchen, bath, garage, fireplace, $13,500. Larkin, MI 7-0627.

BRIDGETON

GIST RD.
TWO ½-acre lots, slope to rear; nice for 2-level homes; utilities available. INCOME INVESTMENT, VO 3-3300.

CLAYTON

WANT TO SELL?
We have qualified buyers for clean houses and flats; full time salesmen can give you your estimated sales price with no obligations.
BANK OF ST. LOUIS
R.E. SALES DEPT. GA 1-1850

4-FAMILY; $32,500
City & County Rlty., MI 5-5668

LAKE FOREST, 76; 4 bedrooms, 2 baths and sunroom on 2d.
GLADYS MANION PA 1-4755

MARYLAND, 7314; 4-bedroom, 2-bath colonial; den.
MARY POTTER LOVE PA 7-8150

OAKLEY, 428; brick; spacious beamed ceiling living room; 3 bedrooms, bath 2nd; gas heat.
Laura McCarthy, Inc. PA 5-5100

PERSHING AT BIG BEND; NEW; a beautiful 3-4-bedroom; construction started. May trade. CO 1-1003

CRESTWOOD

YOUR DREAM HOME COME TRUE
Here is a home with rooms you can turn around in. Knotty pine bedroom and rathskeller and breezeway; 1400 sq. ft. of living space; 2-car attached garage; 1 acre of ground in a wooded section; real fireplace. 8715 Pardee.
VATTEROTT
CHARLES F. HA 7-7920

7-ROOM BRICK, only $18,500.
LOUIS C. PERRY WO 2-6266

EAST SIDE

FOR SALE or trade; 4-room modern and 5.1 acres. Easy terms. R.R. 1, Box 1255, Granite City, Ill.

ELLISVILLE

Occupy As You Increase YOUR DOWN PAYMENT
New 4 bedrooms, 2 baths, full basement, carport; dishwasher; range and oven. Earnest money and closing cost $1100; $156 for 4 years, then $108 for 16 years.
MRS. DEAN, VO 3-5168
McKelvey Realty WY 1-6055

$750 DOWN, ALL BUYERS
Elliston Acres Subdivision
3 Bedrooms Attached Garage
TRIANGLE REALTY PA 7-2009

FERGUSON

G.I.—$650 DOWN
1415 E. Duchesne dr.; large 2-bedroom brick with basement, rathskeller, lovely yard; immediate possession to qualified buyer.
JOE VATTEROTT
209 N. FLORISSANT JA 1-4811

PLENTY OF ROOM
7-room brick home on lot 50x200; 1½ baths, large kitchen; ½ block to downtown bus, No. 25 N. Ebrat.
LEAHY Ev2-4300

SCHLUETER, 40 S.; 7-room brick Cape Cod; gas heat. BALL, JA 2-3300.

FLORISSANT

G.I.s—YOU CAN'T DO BETTER
Better look now at the 3-bedroom full basement homes being constructed by J. Ben Miller Construction Co.; $625 will move you in if you qualify. Call for details. FL 3-0800.

ST. ANTHONY LANE 120; 3 bedrooms; tile bath and kitchen, full basement; attached garage, gas heat, G.E. dishwasher and disposal in spacious kitchen; nice, large yard with patio; school and county busses at door, 2 blocks shopping area. UN 4-4263.

SUBURBAN PROP. FOR SALE 145

FLORISSANT

FLORISSANT GARDENS
1½ baths, colored cabinets and fixtures, attached garage, concrete streets, driveway walks, garbage disposal, attic fan, just a few of the features. Price ONLY $14,750. G.I., FHA or CONVENTIONAL FINANCING. Highway 140 to Patterson to Humes. OPEN.
Melvin John Thomas VE 2-3206

REAL BRICK HOMES
ST. MICHAEL HILLS
ST. CATHERINE ST.
See these brick and plastered ranch homes; special 2 bedrooms; also 3 bedrooms; brick garages; gas heat; $16,450 and up.
Doering Rltrs. HU 1-3535

OPEN EVENINGS AND SUNDAY
PADDOCK HILLS; from $15,950; air-conditioned. Open daily 10 a.m. to 5 p.m. except Sunday, Tuesday and Thursday till 8 p.m.

FRONTENAC

Dissolve Your Stairway
By trading your present 2-story home for Modern Luxury-Styled No. 4 CRICKLEWOOD PLACE, south side Clayton rd., about 1000 ft. west of Geyer rd.; see our salesman at No. 4 Cricklewood place; 3 bedrooms, 2 baths, 1-acre lot.
OPEN 2 TO 5 P.M.
L. JOHN MORESI CO.
MI 5-6177 6522 Clayton rd.

TERRACE GARDEN, 11; for sale or trade for south St. Louis property; 3 bedrooms, 2 baths, large living room, dining room, kitchen, breakfast room, closed-in breezeway, 2-car garage, 1-acre corner lot. By owner, HE 2-8673 or MI 5-8467.

GLENDALE

3 BEDROOMS
PRICED BELOW $20,000
Brick Cape Cod on lovely lot in choice Glendale location; 2 screen porches, attached garage, etc.; near schools and bus; FHA available; after 5 p.m. call FL 3-1810.
FRED SCHWALLER
5116 Hampton Realtors FL 2-3360

2-BEDROOM modern brick; breezeway, attached garage; $15,850.
BLASE & DONALDSON
DAILY ST 1-5006 EVENINGS

HUNTLEIGH VILLAGE

BUILDER has two 2-acre lots left, reasonable. HE 2-8153.

JENNINGS

OPEN SAT. 2-5
2608 Winfred off Hord av., near Northland center; 5 rooms, attached garage, gas heat; $750 down, $65 month, G.I. Call Pawlowski, EV 2-5880.
KROEGER & WESTBROOK Rltrs.

AGATE CT., 8719 (McLaran at Goodfellow); 5-room ranch gas heat, finished basement. Open daily after 5, open Saturday-Sunday

KIRKWOOD

St. Clement's Acres
Luxury building in spacious ranch homes; choice of lots and choice of plans; 3 bedrooms, huge family room, ultra-modern kitchen, full basement; 2-car garage; sewers; near new St. Clement's, on Bopp rd.; lots still available; display house at 1453 Bopp rd. approaching completion.
Ira E. Berry
PA 5-6166 YO 5-3030

NEW RANCH HOUSE
3 large bedrooms, 2 baths, 2 fireplaces, 2-car garage, ¾-acre wooded lot, built-in oven and range, gas heat; only $22,500. Inspect 1404 Ann today.
NIERMAN YO 5-1252

GREENBRIAR HILLS
New 5-bedroom, 2 Bath Homes $22,950
SHAW, BRICHLER & COLEMAN
PA 1-1922 or YO 6-4593

PRICED TO SELL
Beautiful 5-room home in top location; fireplace, gas heat.
Harry Herring PA 7-4400

3 NEW ONES
938 Ohlman—3 Bedrooms
1760 Thursby—3 Bedrooms
740 Evans—3 Bedrooms
BAYGENTS CO. YO 5-0800

BIG BEND, 1719 W.; 4 bedrooms, 2 baths; second floor can be used as separate apartment; $15,950.
PAUL COLLOPY, REALTORS
1019 N. Kirkwood Rd. YO 5-0570

FAIRWOOD, 405; lovely 3-bedroom, 1½-bath brick colonial on private circle.
121 W. Adams YO 5-0770

GEYER, 916 N.; new 3-bedroom; carport; shade; bus, schools; open 1-5. Taylor 1-8774

632 E. JEFFERSON
Ideal for large family; large comfortable residence on large lot; now converted to 3-family; asking $16,500.
ROBERT E. LYNCH PA 5-7500

ROSE LANE, 401; 5 rooms; basement; gas heat; $11,500; possession.
HARTMANN HEINRICH
PR 3-0200

WEST ESSEX, 658; 3-bedroom BRICK ranch; rathskeller; near grade, new high school. YO 5-2542.

EMIL A. FUSZNER for Kirkwood and county property. YO 5-3875.

COMPLETE real estate service
H. A. SCHULENBERG YO 3-4424

LADUE

HUNTINGTON LN., 24; redwood split level; 4 bedrooms, 2 baths, activity room. PA 5-2771.
MARGARET CARADINE WRIGHT

McKNIGHT LANE, 5; private lane; brick colonial; center hall, breakfast room, powder room, screened porch 1st; 4 bedrooms, 3 baths, sewing room, screened porch 2nd.
Laura McCarthy, Inc. PA 5-5100

TEALWOOD, 19; 4 bedrooms, 2 up, 2 down, 2½ baths, 3 years old. $37,500; by owner transferred. WY 3-4874.

LEMAY

LUNA, 9955; 3-bedroom home; $7950. Goeke & Co., FL 3-7117.

MANCHESTER

ASSUME G.I. LOAN
OPEN 2 TO 5 SAT. AND SUN.
3-bedroom, 55-ft. ranch on ½-acre lot; full basement, oil heat; under $2000 will handle. 103 Rauscher Dr.
HORN REALTORS PL 2-0948

MAPLEWOOD

FOLK, 75xx; 5-room cottage, by owner. MI 5-1192.

NORTHWOODS

4127 BEGG BLVD.
NEW 5-ROOM BRICK WITH BASEMENT GARAGE, GAS HEAT, TILE KITCHEN AND BATH. COLORED FIXTURES, YOUNGSTOWN KITCHEN WITH DISPOSER CUSTOM BUILT, BUY NEW AND SAVE! OPEN.
LEROY A. KANTERMAN CO.
CE 1-8236 WY 3-4436

7030 LILLIAN
2-bedroom brick; full basement, gas heat, aluminum storm windows.
CONTEMPORARY HOMES RLTY.
9220 Lackland Realtors HA 9-2800

OLIVETTE

GOING FAST
VILLA PLACE
Brand new all brick ranch homes; 7 extra large rooms, 2 baths, huge den, fully equipped G.E. kitchen; look-through fireplace; center entrance hall; 2-car garage; on Villa av., ½ block west of Price rd., between Old Bonhomme rd. and Olive Street rd.
ONLY $29,800
OPEN ALL DAY
GERSHMAN
114 GAY AV. PA 5-9300

OVERLAND

NORTHFIELD, 10020; excellent 5-room bungalow, full basement, gas heat; beautiful lot; owner will show.

1943 BRYANT; nice clean 5-room bungalow, attached garage; nice shrubbery; must see to appreciate.
Mock-Phillips
8831 ST. CHARLES HA 7-4403

G.I., No Down Payment
We have a few new homes available on this plan; immediate possession. Call for details.
ED GOCKE R. E. CO.
2560 Woodson rd. HA 8-1824

"TRADE YOUR HOME"
WILSON CO. HA 7-6300

G.I.—FHA LIST
BRUCE CAMPBELL HA 8-6400

COLES, 3428; 5-room brick ranch; gas heat, sewers, attached garage, basement; $13,900. Try FHA.
J. W. WOOD, HA 7-4232

PAGEDALE

$495 DOWN
1215 Wesley; 6 rooms—like new; quiet neighborhood; stoker steam heat. E-Z terms.
MITCHELL REALTY PA 1-3398
Eve. and Sunday, PA 5-9309

PASADENA

FORESTVIEW, 7631; quick possession; 6 rooms 1 floor; gas heat.
ESPENSCHIED RLTR. MI 5-1704

NORTH HILLS DR., 805, 5 rooms, tile bath, kitchen, gas heat, large lot, shrubs. EV 3-1557.

PINE LAWN

Collect Instead of Pay
OPEN 2-5
4324 Oakwood av.; has 3 homes on 1 lot, live in one, collect rent from other 2; price reduced for quick sale; may trade. Call Klingen, EV 3-2398.
BACH CO. EV 2-5000

RICHMOND HEIGHTS

BUYING OR SELLING
CALL ST 1-2122
Open Evenings and Sunday
JAMES L. SCOTT CORP.
REALTOR, 1608 Big Bend

SUBURBAN PROP. FOR SALE 145

ROCK HILL

TRY YOUR OFFER
4-bedroom brick; 1½ baths, gas heat, swimming pool. Open 2 to 5 Sun. 9400 Plainfield; under $16,000.
HORN REALTORS PL 2-0948

OPEN DAILY 2-5
1110 Des Peres; 5-room expandable Cape Cod; near schools; Warson Woods stores; bus; gas heat; priced right. LARKIN, MI 7-0627.

PLAINFIELD, 9559; 5-room brick, make offer; open daily. TW 2-6249, VE 2-1163. LEE-SCHERMEN RLTY.

ST. ANN

$1000 DOWN; 2-bedroom, EXTRA-CLEAN ASBESTOS SHINGLE; gas heat. DISHWASHER, DISPOSAL, WASHER AND DRYER; 1½-CAR GARAGE; large lot. VACANT, MOVE IN IMMEDIATELY.
STIFEL CO.
6394 DELMAR PA 1-6000

VERY ATTRACTIVE
3582 San Jose, 5 large rooms, full basement, tile kitchen, tile bath, gas heat, corner lot 75x112, near bus, schools and stores. WO 1-4342, price $13,500. Z
WM. W. BROWN PA 6-0500

4% G.I. LOAN; MOVE IN
10808 ST. XAVIER; clean 5 rooms; gas heat, all conveniences. TRIANGLE RLTY. PA 7-2009

FLORENCE and Orchard; new 2-bedroom, full basement, corner lot, redwood front; $9950, by owner. Thornwall 5-3326 or HA 8-1422.

ST. DOMINIC, 4333; 6-room brick ranch, 4 years old, garbage disposal, dishwasher, washer and dryer; large screened porch; $12,950. Open daily.
HUMFELD RLTY
VO 3-2248 FO 1-1571

ST. JOHN

BRAND-NEW FOR CASH
8503 Betty Lee; 3-bedroom, full basement, large kitchen, tile; trees; value $11,100. LARGER DOWN PAYMENT, LOWER PRICE. (St. Charles rd. to 8500, 2 blocks north on Ridgeway). Open (Sunday 2 to 5). EV 2-7275.

SAPPINGTON

LOOKING OUT THE WINDOW
In the kitchen you will see the large oak tree on a beautiful ½-acre lot; a new 6-room, 3-bedroom brick ranch at 11239 Tescord dr.; 1½-bath, full basement, 12x26 carport; aluminum windows, marble sills; south of Lindbergh, on Hyway 21, 2 blocks, turn left to Tescord. Open 'til dark.
HARVEY
VATTEROTT
9111 GRAVOIS PL 2-8234

30 LOTS; Tamara Terrace (on Sappington rd., ½ mile south of Lindbergh). Bender, PR 1-8200.

TOWN AND COUNTRY

Better Homes & Gardens
and House and Home magazines publicize Button-Duenke's Harwood Hills Contemporary living at its finest. Gas heat, storm and sanitary sewers, 3-5 bedrooms, 2 baths. Furnished display house off Bopp rd. Open daily 1-5. YO 5-1010.
SUBURBAN REAL ESTATE CO.
YO 5-8412

BUILDER has 1-acre lots, reasonable. HE 2-8153.

UNIVERSITY CITY

OPEN SUNDAY 2-4:30
BRITTANY WOODS
8151 Stanford av.; outstanding 4-bedroom Colonial; gas heat, corner lot. By appointment.
PROTZMANN CO., REALTORS
4028 N. Kingshighway CO 1-4494

5-YEAR NEW BRICK RANCH
4 bedrooms; air conditioned; rathskeller; screened porch. No. 365
SYDNEY JACOBS VO 3-8600

7472 AMHERST
Open and vacant; 3 bedrooms, gas heat, rathskeller, 2-car garage, $15,950.
LEDERER, REALTOR, PA 1-0863

EASTMONT, 1524; 5 rooms and den, FHA approved. PA 5-3904.

LINDELL, 7065; FHA appraised; 4 bedrooms, den, breakfast room, screened porch; Lourdes, Flynn Park, Owner PA 5-9061.

SEE our furnished 3-bedroom display house, 1547 Mendell dr.
TAYLOR-HITT WY 1-0919

WARSON WOODS

PRICE REDUCED ! ! !
1480 FOREST VIEW; beautifully conditioned 4-bedroom brick, 2-bath home on nice lot; real fireplace, carpeting, knotty pine den, rear garage, all extra large rooms. Excess of closet space. Owner transferred. Perfect location. To see, call
DOLAN CO.
MI 5-2610 Rltrs. 6401 Manchester
See Dolan's Photo Listings Today

WEBSTER GROVES

NEW—VACANT—OPEN
South side, 429; brick ranch home, 3 bedrooms, 2 baths, all electric kitchen; owner, WO 1-1810.

ATTRACTIVE COLONIAL
Excellent location; 5 bedrooms, 3½ baths, large lot; close to schools and transportation.
JOHN W. FELDWISCH WO 1-0811

OPEN DAILY—9-ROOM HOME
248 Rosemont at Orchard
JECMEN & SON REALTY CO.
PA 7-7500 REALTORS

CHAMBERLAIN, 760; 2-story English type home; 2 large bedrooms, sunporch. Attached garage.
JOHN R. GREENE YO 5.1212

HART, 44; 5 rooms, gas heat; large lot; good investment.
TREMBLEY-WILSON WO-1-0308

LACLEDE STATIONS Rd.; 1002 S. spacious 3-bedroom, ranch; under $20,000. Vacant.
A. F. RENJE WO 1-8190

NEW listing; 428 LEE; lovely modernized family home in top notch condition; new kitchen, new bath, new furnace; 3 bedrooms; large lot. WO 2-0456.
Ann Noonan WO 2-8040

$11,950 will buy almost new 2-bedroom; gas heat, basement, terrific buy.
SMITH COMPANY
6485 Chippewa Realtors FL 2-7912

FOR WEBSTER SALES, RENTALS. FIRST NATIONAL R.E. CO. J. W. Ward WO 2-3881 J. Wenom

FOR WEBSTER GROVES PROPERTY CALL WEBSTER GROVES TRUST CO. Realtors WO 1-2400.

WELLSTON

LENOX, 6220; 5-room, bath, new gas furnace, double garage, $9500; owner. PA 7-1303 after 4:30.

ACREAGE

ATTENTION, BUILDERS
10 beautiful rolling acres, ripe for development, all utilities; priced for quick sale
J. Ben Miller Rlty. Co.
3814 HAMPTON FL 3-0800

HUNTLEIGH VILLAGE LOTS
One 3-acre, tree-shaded lot; two 5-acre lots; all utilities in.
Edward L. Bakewell PA 1-5555

80 ACRES; 12 miles south Poplar Bluff, Mo.; 5 acres clear. Call after 6 p.m. PR 3-2326.

HOUSES FOR SALE 146

NORTH

LINDENWOOD
BUS DIRECT TO DOWNTOWN
Go Out West Florissant to Chambers Road. Follow signs. Display Home Open 11 a.m.-8 p.m. Kroeger & Westbrook, UN 7-3500

LOW DOWN PAYMENT
4819 Sacramento; like new 6-room brick; gas heat, nice yard, garage. E-Z terms.
MITCHELL REALTY PA 1-3398
Eve. and Sunday, PR 2-1137

$750 DOWN DECORATED
4442 RANDALL near Water Tower; large home; convenient neighborhood and shopping; easy terms. See and call
REGENT PA 5-2823

JUST LISTED
4912 Bulwer; 2 3-room cottages; furnaces; both for price of one. BURGHOFF, EV 1-7036.

GANO, 1901-05; 3-bedroom brick ranch homes. Open Sunday 2-5.
Dougherty Realtors FO 7-5234

VEST, 3718; desirable old home, with many unusual facilities. Call A. J. Green, GA 1-4070.
NORTH ST. LOUIS TRUST CO.

4155 W. Lee; Open; $5790
$390 cash; no closing cost; 6 rooms, bath. Call MA 1-0088.

NORTHWEST

RIDE 'N SEE
Northland Hills
Phone anytime day or night for information.
UN 8-2660

LOW DOWN PAYMENT
Modernized 2-bedroom cottage, gas furnace, only $8250.
NORTHSIDE REALTY
EV 3-0600 EV 1-3406

ALPHA, 5926; 5 rooms, tile, gas heat; a buy. Jolly, HU 1-4898

GENEVIEVE, 4944; brick bungalow; gas heat. LUND, EV 5-0534

CONCORD, 8431; new 2-bedroom brick Cape Cod bungalows; expandable to six rooms; garage, gas heat. BUY OR LEASE. EV 2-6700. ROGER R. HEMMER, INC.

HOLLY, 4225; 3-4 rooms; can be used for 2 families; oil heat.
Hartwig-Dischinger FR 1-2943

SACRAMENTO, 4848; immediate possession; modern kitchen and bath, gas heat, large rooms.
W. H. LERCH PA 5-9344

THRUSH, 4961; 5-room brick bungalow; Walnut Park; new furnace.
O'BRIEN CO 1-2706

Save Almost One-Third the Cost
Order Your Want Ad for 7 Days

HOUSES FOR SALE 146

NORTHWEST

QUEENS, 5051; St. Philip Neri parish; 6-room brick; vitrolite bath and kitchen.
STOCK & SON EV 3-4411
Office Open Evening & Sunday

SOUTH

FHA OR G.I.
2907 S. Kingshighway; beautifully decorated, 4-bedroom brick residence; across from Tower Grove Park; tile kitchen and bath, gas heat, full basement.
Kanefield-Yoffie PA 1-8044

INCOME AND HOME
3635 Castleman; 12 rooms, 3 baths. 3535 Victor, 13 rooms, automatic heat. 3631 Ohio, 11 apartments, 4 baths; small down payments.
PR 1-4139 Brine MO 4-0635

IT COULD BE YOU
HERE IS A BARGAIN FOR SURE
3660 Humphrey; 9-room brick residence; owner anxious, wants offer; don't delay.
ALTMAYER FL 1-2171

NEW 3-BEDROOM
6305 Vermont; 6-room under construction; convenient location.
DOERING REALTORS, HU 1-3535
OPEN EVENINGS AND SUNDAY

ACCOMAC, 2915; 10 rooms.
STEINLAGE-SCHMID CH 1-5808

CHIPPEWA, 3 rooms, $8000
McCAULEY HU 1-2331

CONVENIENT location, 3316 Lemp; 3-room brick; furnace; bath; newly decorated; $6900; low down payment. IV 7-5903.
McGraw Realtors FL 2-6128

IDAHO, 7147; only $4950; cozy 3 rooms, bath. Brinkmann, HU 1-3010.

PHILLIPS, 4069, $1500 down, or rent to buy, 5-room brick, automatic oil heat; garage, washer and dryer. $85 month if buying, $100 month if renting. TA 1-8894.

STOLLE, 7412; 2-bedroom ranch home with all the modern features; finished room in basement; fenced yard, newly decorated.
HARVEY
VATTEROTT
9111 GRAVOIS PL 2-8234

5-ROOM BRICK; A1 location, A1 condition; near St. John's church; only $10,950.
McNEARY
HU 1-4032 Open Evenings

CALL ZIDEN CO. Realtors, for list of cottages, bungalows, flats. FL 2-6166, FL 3-6999.

DAVIS, 4104; open till sold; 3 bedrooms. FUNG R.E., FL 3-3334

CALL Phelim O'Toole for list of bungalows, flats. Call HU 1-2253

SOUTHWEST

NEW BUNGALOWS
CLIFTON HILLS at Southwest and Tamm, 5 blocks west of Hampton; gas heat; full basement; big kitchen; Tower Grove bus.
OPEN EVERY DAY
FEDERER PR 6-1519

2-Bedroom Brick $14,950
IMMEDIATE POSSESSION
70xx HOLLY HILLS; lovely home! Full basement, new oil furnace, tile bath, disposal, dishwasher, dining room and garage. Call!
REED SCHMIDT WO 1-7067

OPEN—VACANT
2146 Knox; 6 rooms, hardwood floors.
WILL TRADE PA 1-0783
BAILIS REALTY CH 1-2108

OPEN SAT. AND SUN.
3-bedroom ranch houses; $17,975; northwest corner of Union and Weber; basements, tile, gas, garage.
CREELMAN RLTY. FL 1-1130

$950 DOWN—OPEN 7-8 P.M.
5300 QUINCY; 5 rooms, oil heat; choice area; $9250; may trade.
WEAVER, PR 6-4502, MI 7-1146

FAIRVIEW, 4977; 5 rooms; gas furnace. EWERS, PR 6-2020.

BANCROFT, 6369; lovely 2 bedroom home; tile kitchen and bath, fireplace, unfinished 2nd; convenient to schools, churches, shopping and transportation; price reduced; immediate possession. Owner, FL 2-7937.

6515 HANCOCK
4 and bath 1st floor, 3 and bath on 2nd, 3-car garage, gas heat, wall-to-wall carpet.
WALTER W. SNIDER ST 1-3610

QUINCY, 5300; 5 rooms, oil heat; choice area; $9250; $950 down.
WEAVER, PR 6-4502, MI 7-1146

WALSH, 6763; St. Louis Hills 5-room brick, ranch style; basement playroom; completely air-conditioned; open evenings.

WEST

REAL VALUE, $8500
2029 SCHAEFFER PL.; for quick sale we offer this 4-room cottage; bath; full basement; gas hot water heat; 2-car garage; take Manchester rd. to 6600 west; contact J. W. Pyle.
HARDESTY DEV., Inc.
PA 1-8924 EVES PA 1-2611

4311 LACLEDE
10 ROOMS—GAS HEAT
$950 cash down; vacant; balance terms; sacrifice, $10,950; newly painted and decorated.
Whyman, 722 Chestnut, GA 1-6627

McPHERSON, 44xx; 9 rooms, 3 baths, with furniture; under $12,000. ST 1-8438. BLANCHARD.

4441 WESTMINSTER
Large, attractive residence; can be used for church, school, institution or residence, in excellent condition.
Call UHRI JE 1-5741

WEST PINE, 4356; furnished, 14 rooms, hardwood floors, rooming house, excellent income. Call for detail. Grobel Senniger, FL 3-3000

FLATS, APTS. FOR SALE 147

NORTH

$450 DOWN
E-Z TERMS
2569 Warren; 3-3 single flat; 1 full bath; furnace, fenced-in yard.
ANSELL & CYTRON
6267 DELMAR PA 7-4913

BENTON, 2243; 3-3-2 single flat, 3 toilets, 1 unit vacant, newly decorated; small down payment; move right in and let rent make payment. Call today.
LEROY A. KANTERMAN CO.
CE 1-8236 WY 3-4436

GANO, 4336 E.; 3-3 brick, extra lot, fenced; try $900 down.
KUHS Realtors OL 2-1600

NORTHWEST

COTE BRILLIANTE, 58xx; 4-family; good income. Box W-315, P.-D.

WELLS, 5954-56; 4-family 4-5 rooms; separate furnaces.
HENRY H. HAFFNER
6629 Delmar Rlty Co. PA 1-2996

SOUTH

IMMEDIATE OCCUPANCY
4639 Dahlia; brick flat; 6 large rooms on 1st; two 3-room apartments on second; back yard adjoins city park, owner anxious to sell. See this. Open 1 'til dark.
BURTON & LEE
5865 HAMPTON FL 1-8500

$550 DOWN—VACANT
NO CLOSING COST
1918 HICKORY; 9 rooms, furnace; completely remodeled, terms can be arranged.
WITTELS INVESTMENT CO.
709 PINE CH 1-2269

OREGON; 4 and 4 single, only $14,000.
DUNNICA; modern 4 and 5; $25,000.
GRAVOIS; converted apartment style, 4-family; $16,700.
RELIANCE HU 1-2554

ONLY $11,750
3954 Russell; 4 rooms, bath first floor; 4 and bath on second; garage; vacant. Move right in.
L. K. WOOD RLTRS. PR 3-1929
Office Open 'Til 9 P.M.

CALL ZIDEN CO., REALTORS
For list of cottages, bungalows, flats. FL 2-6166, FL 3-6999.

ALLEN, 2641; 4-5, vacant, open. Hoene-Craig VI 3-2968

SOUTHWEST

4 AND 4—FOUR-FAMILY
$235 income, apartment style, good location. Smith, FL 1-2800.

FLATS, 2-, 3-, 4-, 6- or 8-family; financing available. Call for list or to see.
HORN REALTORS PL 2-0948

TWO 4-FAMILY RANCHETTES
Chippewa near Hampton; ultra-modern; 4-room efficiencies; excellent investment. PA 5-0440

5-ROOM modern 4-family, hot water automatic heat, rent $280; may trade. Agent, FL 2-9475.

WEST

OPEN—VACANT
WILL TRADE
5933 Page; 5-6 brick flat; newly painted and decorated. PA 1-0783
BAILIS RLTY. CH 1-2108

INCOME $7029
5804 CATES; beautiful 6-family; 6 rooms and sunroom; corner building; 6 garages. L. Harris, FO 1-1800.

HODIAMONT, 1341; 2-family brick, decorated, vacant. E-Z Terms.
DAVIDSON
PA 1-4333 6635 Delmar

BE SURE to see 5722 Westminster; modern 9-family brick; a real investment; income over $7000; will clear about $5000 per year. owner wants to retire and leave town. VE 2-3051 weekdays 9-10 a.m. or after 5 p.m.

LOTS FOR SALE—VACANT 148

NORTHWEST

2 ADJOINING lots, northwest, for sale or exchange for acreage. EV 2-3232.

SOUTH

LOT Wtd.; cash, south, southwest; your price. PL 2-7172.

LOTS FOR SALE—VACANT 148

SUBURBAN

JEFFERSON County lots, about ½ acre each; $700 up, 10% down. Call agent for plat. PL 2-3050.

CHOICE half-acre county lots, south; improvements; $2650 up. MEHLER REALTORS, FL 3-1111

UNIVERSITY CITY, will build to suit. L. T. Sinn, Builder, PA 1-7826.

LOT, near Murphy, Mo.; 267 ft. frontage. Call HA 7-7533.

GREEN VALLEY acres, $550 up. Near 21-141 Gangloff, FL 1-3244.

BUSINESS AND INDUSTRIAL PROPERTY FOR SALE 149

VALLEY PARK
48 ACRES; left, on Frisco spur.
Out of flood area.
Water, electric, sewer, highway.
MI 7-2555 Carter MI 7-2555

HODIAMONT, 1069-73, ideal corner location; 2 stores and 2 flats with complete baths; recently redecorated; good income.
LONDOFF EV 2-1011

SOUTH

500x125'
7000-7112 S. BROADWAY
500' and 200' Mo.-Pac. sidings
150 h.p. high pressure boiler.
May lease or build to suit.
S. M. Davis CH 1-4838 PA 1-5449

BROADWAY, 2023 S.; 1 story, 25x95, $6500. FL 2-5873.

SOUTHWEST

DO NOT READ
Unless you need to rent or buy a large lot at Hampton and Gravois together with a small commercial building. We will rent this spot on a month to month basis. Call Frank Antonik or Robert Martin for detail.
J. BEN MILLER
3814 HAMPTON FL 3-0800
Open Evenings 'Til 8:30

WEST

CLARA-ETZEL, northeast corner; large auditorium building, suitable for church, meeting hall, storage, etc.
HILMER-DUTTON
REALTORS JE 3-7460

SUBURBAN

50 OR 100 ACRES
3500' on track; sewers; little grading required; excellent for immediate development; zoned light industrial; $3500 per acre.
STIFEL CO.
6394 DELMAR PA 1-6000

1000 FEET—HIGHWAY 66
Vacant; just west of Lindbergh bl.; sale or long term lease.
Mercantile Trust Co.
Real Estate Dept., CE 1-3500

REAL ESTATE AVAILABLE FOR COLORED 151

FOR THOSE WHO WANT SOMETHING BETTER
5130 Labadie; 3-bedroom brick and sunroom; hot-water heat, gas-fired boiler, venetian blinds, storm windows and doors, draperies, drain tubs included. Come in and look it over. Office open eve. and Sun.
ARMBRUSTER
8940 St. Charles rd. HA 7-0242 (*)

$950 DOWN—OPEN SUN.
Offered At Bargain Price
1312 Laurel, off 5800 Page; 7-room brick, modern, hardwood floors, gas heat, many conveniences; pay like rent; vacant; will show anytime. Call VAN.
OAK REALTY FO 7-1715 (*)

THIS IS IT
FOUR-FAMILY, 3123 Norwood; 4 rooms each unit, clean, owner will show.
TWO OUTSTANDING COTTAGES
4675 Farlin; 5 rooms.
5706 Terry; 5 rooms.
ROSCOE P. CARTER RLTY. CO.
Open Eves. & Sundays FO 7-3240 (*)

$550 Down—Possession
NO CLOSING COST
1721 N. Grand av., 8 rooms; baths; redecorated; E-Z terms.
WITTELS INVESTMENT CO.
CH 1-2269 709 Pine WY 3-3922 (*)

INSTALLMENT PLAN
$495 DOWN; rent makes payments; 10-room brick residence; hardwood floors, large lot, 2 car garage; just off Kingshighway.
RESULTS INC. ST 1-1394 (*)

$950 DOWN
ROMAINE, 5871; 4-5 brick single flat, newly decorated inside and out; gas heat. Possession.
Steinbaum R. E. Co. CH 1-1747 (*)

HOME AND INCOME VACANT
SMALL DOWN PAYMENT
1361 Arlington, 9 rooms, 2 baths, 3 kitchens, decorated; E-Z terms. St. Louis County Realty PA 7-0818 (*)

$950 DOWN; WILL TRADE
4609 McPHERSON; 7 UNITS
4047 WESTMINSTER; 9 UNITS
4469 WESTMINSTER; 12 ROOMS
MAYORWITZ MA 1-9575 (*)

$450 Down—EZ Payments
3942 North Market; 3-room brick bungalow, furnace. PA 1-9022 (*)

BEAUTIFUL RESIDENCE
5927 W. Cabanne; 11-room residence, newly decorated, gas heat, garage. FO 1-6784 PA 5-6035 (*)

G.I. $600 DOWN
938 Maryville; 9 rooms, all decorated, tip-top shape.
WESTWARD PA 5-7450 (*)

ABNER PL., 3107; 6-room brick; gas heat, fireplace, tile kitchen and bath, 2-car garage. A. J. Green, GA 1-4070.
NORTH ST. LOUIS TRUST CO. (*)

BELT, 35xx, 4-family; 4 full rooms, 4 gas furnaces; owners apartment centrally air conditioned.
McCARRON R.E. CO.
CE 1-2734 WY 1-2296 (*)

BLACKSTONE, 1241; 1-family dwelling; price and particulars call A. J. Green, GA 1-4070.
NORTH ST. LOUIS TRUST CO. (*)

JULIAN, 5620; 14-room stone, 4 baths; low down payment or will accept small house or trade.
ANDERSON VO 3-5000 (*)

4568-70 McMILLAN
7 units; excellent income. $18,000.
CALL JE 3-6849
Can be seen anytime. See janitor on premises. (*)

5071 MAPLE AVE.
13 rooms, 3 baths; hardwood floors, stoker heat; 6 apartments. Income over $300 month; inspected by appointment.
JERRY GOLDMAN
PA 1-2222 VO 3-1111 (*)

NORTHLAND, 4743; 4-5 single, 1st floor vacant; newly decorated; 2 furnaces; priced to sell, will finance. J. W. Kerr R.E. Co., 4737 Natural Bridge. EV 3-2588 (*)

ROMAINE PL., 5815; 5-room bungalow, hardwood floors, gas heat, very clean, many features. P. C. Robinson R. E., JE 3-3991. (*)

5220 WABADA—NICE
$890 CASH; NO CLOSING COST
2 flats like new, just papered; terms; big income. MA 1-0088. (*)

BEAUTIFUL salmon brick 4-family flat with hardwood floors; tiled baths; newly painted and decorated; income; see 1011-13 CLARENDON today!
ALPHA CO.
4856 PAGE FO 1-2361 (*)

2-FAMILY residence; gas heat, 2 baths; $500 down; approximately $85 month. Inquire at 5525 Easton. (*)

BRICK FLATS FROM $10,000 UP; CALL QUICK.
TOM WILLIAMS PL 2-8500 (*)

2 FURNISHED rooms; adults; reasonable; call FO 1-7259. (*)

REAL ESTATE—EXCHANGE 152

NEW homes for old; see Larkin Acres (Lindbergh and East Concord rds.); 2- and 3-bedroom custom quality brick homes. Open daily.
Geras Realtors HU 1-4964

2 NICE 50-FT. LOTS in Northwoods, improved; owner wants single or double flat. CE 1-8246

REAL ESTATE—Wtd. To Buy 153

I PAY CASH
FOR ANY PROPERTY
REGARDLESS OF CONDITION
Receive highest offer with EARNEST MONEY same day you call. Quick closing or 90 days rent free.
NO COMMISSION TO PAY
Phone PA 5-5255 Days
MR. LEE (evenings) WY 1-2626

ACTION—MORE MONEY
That's what you want; just
Phone VE 2-3040
(Eves. VE 2-3343 or WO 2-1663)
You get money today; any type property; also furnishings, fixtures.
STEMMLER VE 2-3040

FOR QUICK RESULTS
LIST WITH US
OPEN SUNDAYS 10 a.m. to 3 p.m.
VORHOF-DUENKE
7567 St. Charles Rd., VO 3-3200

"SEE US"
QUICK SALE FOR YOUR PROPERTY. HURRY
Christian Brinkop R.E. Co.
3612 S. GRAND PR 2-3040

REAL ESTATE—Wtd. To Buy 153

SELL IT TO US
DOERFLINGER
EASY TO DEAL WITH PL 2-1140

$20,000 TO INVEST . . .
I will buy any type of house, flat or apartment; all cash; quick inspection. Call L. Harris. Sunday and evenings; FO 1-1800

CO-OP APARTMENTS
4 or 5 rooms; under $15,000; have cash buyer.
PROTZMANN REALTORS
EV 2-1133 CO 1-4494

SOLD OUT
WE NEED SALES OFFERINGS
Call for Free Sale Valuation
CHAUNCEY P. HEATH GA 1-3164

WE BUY APARTMENTS
NEW, OLD, ANY LOCATION
WM. S. SELTZER & CO.
CH 1-6525

QUICK SERVICE
GET OUR EXPERT OPINION
WE CAN SELL YOUR PROPERTY
DICKMANN
PA 5-9077 WO 1-6882 Evenings

CASH FOR PROPERTY
ACTION THE DAY YOU CALL
MANDEL HAFFNER EV 1-1280
Eves. and Weekends HA 8-9107

LISTINGS WANTED
WE HAVE BUYERS
R. W. STUCKENBERG CO
6518 Chippewa Realtors FL 1-8300

CASH FOR YOUR PROPERTY; all types, any condition, city or county. Call or write M. A. RUST & SONS, MA 1-4551, 817 Chestnut

COLORED PROPERTY
Will pay all cash; cottage or flat. S. FISHER, PA 7-4262

WE BUY, SELL AND EXCHANGE PROPERTY; listings solicited. Larner-Diener R.E. CE 1-2965

$ ALL CASH $
For property; get bid, then call; we pay more. CE 1-1334.

WE BUY ALL TYPES PROPERTY
IMMEDIATE CASH ACTION
STEINBAUM RLTY. CH 1-1747

CASH, FLAT, SOUTH.
OSSENFORT, PL 2-4772

HOUSE or building; large, for nursing home; to lease, with option to buy. Box W-165, Post-Dispatch.

CASH for your property. Don't give it back to the Indians. Call us. McGRAW RLTRS. FL 2-6128.

SELL ME your property, any kind, any condition, white or colored. CE 1-8884.

HOUSES or lots wanted; have cash ready; submit to us, for price.
BURTON-MURPHY PA 5-2450

ARCHSHOEFER & SKAGGS has buyers ready to buy. 824 Chestnut

CASH for property regardless of condition. SHAPIRO, CE 1-1382

ALL CASH FOR PROPERTY
Loans made. Johnson, PR 1-3412.

FOR QUICK RESULTS list with us. MULLIN-WALTERS RLTY. CO. Inc., JE 1-2722

WE NEED property to sell. Mayberry, FO 7-5713

WILL BUY YOUR EQUITY, flat or bungalow. LIC, ST 1-3162

WANT 3-or-4-room house; will pay cash. Brinkman, FL 1-1228

WE BUY any kind of PROPERTY St. Louis Rlty. D. Corp. CH 1-1969

WHY list your property with a part-time salesman when you can list with a well established broker who has full-time salesmen that will work for you full time. Growe-Hammack, Realtors. ST 1-7750

ALL cash for your cottage or flat. GA 1-5731, VO 3-4865, PA 1-1046

NEED PROPERTY — PAY CASH
B. F. VOSS EV 5-1095

ALL CASH; white or colored; will trade. Harper, EV 2-4414. Crown.

FOR A QUICK SALE, list with E. W. FRANCIS PA 7-7330

WE HAVE buyers; listings invited. JUDGE REALTORS, PA 7-8140

CASH for city and county property. BURIAN CO., Realtors, JE 1-0593

HUNTING AND FISHING 155

B & L Spotting Scope, 20-60 power, almost new, asking $85. FO 1-5195.

DUCK hunters, duck blind for lease, in 55 acre lake with feed in Mississippi Fly Way. Phone O'Fallon, Mo., Crestwood 2-2618.

FARMS FOR RENT 157

FOR RENT or lease; 25 acres, 8-room house, partly modern, outbuildings, all in good condition, $125 month; ideal for saddle or bridle club. PE 1-2240 or HA 9-2448.

FARMS FOR SALE 159

TO PLACE FARM LAND ADS
Mail to St. Louis Post-Dispatch Classified department or phone MAin 1-1111.
Ad takers are on duty 8 a.m. to 9 p.m. Monday through Saturday. Or you may bring your ad to the want ad counter, 12th and Olive street.

UNITED'S big illustrated bargain catalog is FREE to you; farms, ranches, retirement homes, fishing and hunting spots, resorts, businesses, rural property of all kinds, full details, over 700 photographs, 18 states. Phone, write or drop in for your copy now. Our 32d year. UNITED FARM AGENCY, 1896A Arcade Bldg., St. Louis 1, Mo., MA 1-1454.

ILLINOIS

140 ACRES; 40 pasture, 40 tillable, heavy saw timber, never failing well, house, electric, good barn, outbuildings, fencing; $97.50 per acre; 55 miles north on U.S. 66, then 3 miles east; illness. Call owner, T. W. Lowe, 1205 N. 14th, Springfield, Ill. Phone Springfield (Ill.) 8-7222.

MISSOURI

17-ACRE farm; 4-room house; all-weather road, school bus, mail at door, ½ mile to Jonesburg; excellent lake site and deer hunting, only $3750.
WEST END
REALTY CO., INC.
1910 W. CLAY St. Charles, Mo.
HA 8-9210 Randolph 4-2455

157 ACRES, 137 tillable; 7-room brick residence; large barn, milking parlor; deep well; lake; spring; State rd. near Washington, Mo. PR 2-2040 or ZIRNHELD, S. Main, Wentzville or phone Washington 1379.

160 ACRES; 6-room rock house, water, bath, electric; lots of outbuildings, two spring-fed creeks; stocked lake, under hog fence. John Plountez, Rt. 1, Pacific, Mo.; Clearwater 7-2690.

REAL ESTATE OUT OF ST. L. 161

5 ROOMS, bath, good outbuildings, ground space 93x207 ft. Near school. Price $4500. C. F. Aldridge, Ironton, Mo.

JEFFERSON COUNTY FARMS 162

FOR HOMES and ACREAGE CALL RALPH N. SMITH, Rltr. VE 2-1149

AUTOMOBILES

AUTOMOBILES FOR SALE 170

McMAHON'S MYSTERY BUY
EACH MONDAY ONLY
Monday, Nov. 5th, we have a 1950 4-door sedan, perfect, $95.
McMAHON PONTIAC
"WHERE YOUR DOLLARS HAVE MORE CENTS"
4120 GRAVOIS MO 4-4104
OPEN TILL 10 P.M.
OVER 200 CARS TO CHOOSE FROM
TERMS TO SUIT
FELD CHEV.
7700 Manchester MI 5-4358
6951 Manchester MI 5-5782

FOR BETTER VALUES IN FINER USED CARS
WE'RE EASY TO DEAL WITH
THOMS PONTIAC
8200 Delmar FO 1-4808

MENDENHALL MOTORS
We believe we have 150 of the cleanest cars in America, all makes, all body styles, we trade high and fast; low bank rates. Open eves. till 9, Sat. till 5.
2231 WASHINGTON CE 1-8205
Just East of Jefferson

DEMONSTRATORS
Save up to $1000 on 1956 Plymouth and De Soto demonstrators. 6s, 8s, Belevederes and Savoys, standard or Powerflyte push button transmission; also 2- or 4-door hardtop De Sotos.
KRIBS
3205 Natural Bridge JE 1-7511

RUDY FICK FORD
SALES, INC.
4200 LINDELL JE 3-7300

WE SPECIALIZE IN SATISFIED CUSTOMERS
NO MONEY DOWN
CLEAN LATE MODEL CARS
24 MONTHS TO PAY
BEYERS LOT NO. 2
3538 S. Kingshighway, FL 3-4438

TO PLACE A WANT AD
CALL
MAIN 1-1111
Charge It!

AUTOMOBILES FOR SALE 170

NO MONEY DOWN
THESE CARS ARE RECONDITIONED AND GUARANTEED
YOU CAN BUY WITH CONFIDENCE FROM SIMMS OLDSMOBILE

'52 DODGE	$495
'52 NASH	495
'52 PLYMOUTH	495
'49 CHEVROLET	245
'50 OLDS	395
'50 NASH	295
'51 BUICK	595
'51 MERCURY	595
'51 OLDS	595
'49 BUICK	195
'47 PLYMOUTH	195
'51 FORD	295
'47 FORD	175

24 MONTHS TO PAY
SIMMS
OLDSMOBILE
5950 Delmar PA 7-2506
6709 Page VO 3-0950

NO MONEY DOWN
Fine selection of guaranteed one-owner, quality automobiles in St. Louis today. All are new car trade-ins—we will furnish the service records and the proof! All are reasonably priced; long liberal terms. If you are steadily employed and have a good credit rating, ask about our "Preferred Risk Credit Plan." It will mean dollars to you!
MAJOR
5460 Nat. Bridge EV 2-8585

DEMO'S
ONLY 5 LEFT
All Body Styles and Transmissions
Save Over
$1000
METRO MOTORS
Dodge-Plymouth Dealer
1065 Kirkwood rd. at Manchester
YO 5-5230

IMMEDIATE DELIVERY
New '57
De Sotos, Plyms.
Your present car as down payment. Low, long terms.
CLAYTON
PA 7-2200 MOTORS PA 7-2200
We need cars
This means TRADE
8455 Maryland PA 7-2200

CLEAN-UP SALE!!
'56 DODGE-PLYMOUTH
ONLY 18 LEFT
SAVE UP TO $1200
ALSO DEMONSTRATORS
NICK PAPPAS, Inc.
3637 S. Kingshighway VE 2-3600
DODGE-PLYMOUTH
MISSOURI'S LARGEST

DON'T WALK OR WAIT
IN THE COLD
WINTER CARS
NOTHING DOWN
TAKE OVER PAYMENTS

'49 Ford Coupe	$99.50
'50 Olds "88"	$325
'50 Buick Riviera	$325
'52 Pontiac Catalina	$625
'53 Buick Riv., full power	$995

Phone application to MI 7-4293 and have credit approved when you get here.
OPERATOR ON DUTY 1-5 SUN.
DICK BROWN
6555 MANCHESTER

Take Over Payments

	Cash	Month
'51 Buick hardtop, Riviera	$395	$22.50
'50 Mercury; clean	295	16.90
'50 Pontiac; clean	295	16.90
'51 Ford convertible	395	22.50
'51 Olds; clean	495	28.40
'53 Studebaker sport Coupe	695	36.98

Above payments for 24 months; no payment due for 30 days. Call application in now. PA 7-6842.
Lennemann Motors, 6918 Page

DO YOU NEED A SECOND CAR IN YOUR FAMILY?
USED CARS
BARFORD
CHEVROLET
7 N. Bemiston, Clayton PA 5-3600

'53 BUICK HARDTOP
Fully equipped. Bargain.
$1095
SOLL STUDEBAKER
5800 DELMAR PA 6-0777

TAKE OVER PAYMENTS
1950 Buick Riviera; radio, heater, whitewall tires; beautiful 2-tone finish. This car is immaculate. Only $16.76 per month for 24 months. Cash price $297.50. First payment due in Dec. Phone in application now! MI 7-4262. Portis Motor, 6909 Manchester.

BUICK, '53 V8; 20,000 miles; 4-door hard top; air-conditioned, all power equipment; will give new car guarantee; original owner; $1325. WY 3-0246.

KUHS BUICK
Cleaning out all '56 Models
KUHS BUICK
2837 N. Grand FR 1-2904

BUICK, '56 Century, driven 5000 miles; take over payments, $98.29 month, 35 months. 4428A Norfolk.

BUICK, '51; good location; $210. '49 Buick convertible, new top, $125; private party. MO 4-6172.

BUICK, '52; radio and heater; standard shift, A-1 condition; highest offer. MI 5-8035.

BUICK, '55 Special; convertible, low mileage, like new, fully equipped, $2195. Adams 3-1427.

BUICK, '49; station wagon; first class condition. PA 7-6885.

BUICK, '48 Super convertible; $195. Cadet, 2254 S. Vandeventer

CADILLAC, '53 62 sedan; excellent; $1895. See Autocraft Garage, 318 N. Whittier, WO 1-8454

CADILLAC, '55, coupe De Ville, all power accessories; low mileage; clean; private. HE 2-8619.

LATE MODEL TRADE-INS
BIG SAVINGS TO YOU
JOS. NESSER MOTORS
Dealing in Hy-Grade Cars Since 1920
6536 CHIPPEWA FL 1-6300

CADILLAC, '50 convertible, $350 and take over notes or trade. Dealer, MI 7-4455, 7124 Manchester.

CADILLAC, '52 coupe; like new; full power, $1575 cash. EV 2-5203.

CADILLAC WANTED; see ad under classification number 171.

CADILLAC '52 62 sedan; excellent condition; private party. TA 1-4326

CADILLAC, '47 sedan; equipped; $175. Klink Motor, 2217 S. Grand.

CADILLAC, 1955 limousine, low mileage, air-conditioned. FO 7-5911.

CHEVROLET, '53 convertible; equipped, white walls; $800. MI 5-7367.

AUTOMOBILES FOR SALE 170 AUTOMOBILES FOR SALE 170

'57 Dodges

You have looked
You have priced
NOW!
Come in and
BUY!

Lowest overhead in St. Louis and outstanding service guarantees

Savings to You!

UNIVERSITY DODGE, INC.
7055 Olive Street Rd. PA 5-8663
ACROSS FROM HEMAN PARK

'55 CHEVROLETS
Sport coupes, 2-doors, 4-doors: all colors: standard shifts, powerglides; heaters, radios: best selection we have ever offered: all fresh cars we have traded in on 1957 models.
BILL JAMES
CHEVROLET CO.
3721 S. Grand PR 2-5110

'55 CHEVROLET V8
Convertible; radio, heater, Powerglide, low mileage; like new. See and drive it at
METRO MOTORS
CITY OF LIGHTS
Manchester and Lindbergh
YO 5-5230

CHEVROLET 1956
4-door Bel Air; 2-tone, V-8 engine, Powerglide, power steering, radio, heater; approximately 10,000 miles, one owner; $1895; bank financing. Call Friday night until 9:30 or Saturday. Ask for Lee Nahm.
South St. Louis Investment Co.
3526 Hampton VE 2-2880

SAVE $1000
1956 CHEVROLET
EXECUTIVE CARS!
All models including convertibles and station wagons
WEBER CHEVROLET
4035 LINDELL JE 1-2500

CHEVROLET '55 BEL AIR
Sport coupe; 2-tone, heater, radio, whitewall tires, low mileage, one owner, bank financing; $1475. See Lee Nahm, Friday night until 9:30 or Saturday.
South St. Louis Investment Co.
3526 Hampton VE 2-2880

'55 CHEVROLETS
3 Bel-Air models; all 2-tone, one owner cars, fully equipped; excellent condition; guarantee given.
South St. Louis Invest. Co.
3526 Hampton VE 2-2880

STATION WAGON
Chevrolet '54 Bel Air; white walls, radio, heater, windshield washers, sun visor. One owner. $1395. Taylor 1-6918.

CHEVROLET, '52 2-door de luxe; 2-tone; radio, heater; drive this one; $535.
GEBHART CHEVROLET
5616 Gravois HU 1-8030

CHEVROLET, '54; 4-door, clean; blue and white; Powerglide; good motor, $995 cash or will finance. TW 2-6225.

CHEVROLET, 1954; 210 2-door, radio, heater, white walls, standard transmission; excellent condition; private. JA 1-5320.

CHEVROLET, '51; CLEAN, POWERGLIDE, $395. $10 DOWN $5.50 WEEK, 18 MONTHS. GLOBE AUTO, 4500 GRAVOIS

CHEVROLET, '56, less than 9000 miles, will take $100 and you resume payments. CO 1-6750.

CHEVROLET, '49 sedan; must sell, $120. KLINK MOTOR, 2217 S. Grand.

CHEVROLET 1952 station wagon, excellent condition. PA 5-1717.

CHEVROLET, '56 Bel Air (8) 4-door; best offer. YO 5-3736.

CHEVROLET, 1948; good running condition; $90; private. TW 2-1645

'56 CHRYSLER
Convertible demonstrator; like new. Sacrifice at cost. All power equip.
ED RIPPY, Inc.
5828 DELMAR VO 3-6555

1953 CHRYSLER
2-door hardtop, low mileage; fully equipped, automatic. $1095.
JIM KEEHN MOTORS
720 E. Big Bend, 1½ miles south of Manchester WO 1-1100

DE SOTO 1956 Firedome 2-door Sportsman; fully equipped; original price $4343; sell for $3150. Call ST 1-9198 before 9 p.m.

DESOTO, 1950; excellent mechanical condition and appearance. JE 5-9677 weekdays.

'55 DODGE STATION WAGON
Beautiful coral and white finish; heater and white wall tires, low mileage. $1695
COTTER BUICK
3288 S. Kingshighway VE 2-3988

DODGE, '56, station wagon; 4-door, 6-passenger; private; Adams 3-5993.

DODGE, '50 business coupe. Call CO 1-0034

'51 FORD, $469
Clean, original, Custom sedan V8, overdrive, radio, heater, seat covers, etc.; exceptionally fine mechanical condition; practically new tires, etc.; also '50 Custom V8 sedan 2-door; overdrive, $10 down, low monthly payments.
50 Other Beautiful Bargains
CYRUS
3518 LINDELL JE 5-2244

FORD, '56; 4-door Victoria, sunset coral and white, 225 h.p. engine, Fordomatic; power wipers, white walls, power seat, power steering, safety dash, tinted glass, 9 tube radio, windshield washer, electric clock, fender skirts, back-up lights, wheel covers, fresh air heater, undercoat; low mileage, executive car, like new, must see to appreciate; big discount; sacrifice; will trade, cash or terms.
SUNSET AUTO CO.
2 blocks west of Lindbergh on Gravois VI 3-4431

'55 FORD CONVERTIBLE
Beautiful 2-tone red and white with power windows, power seat, automatic drive, radio, heater, signals, white wall tires and wheel covers; 2-day special $1795.
SUBURBAN FORD
Manchester at Kirkwood YO 5-2580

NO MONEY DOWN
'52 Fords and Plymouths; fully equipped; from $21 month for 24 months.
WEST END
Authorized DeSoto-Plymouth Dealer
DeBALIVIERE AT PERSHING
VO 3-1205

FORD, 1950; 2-door. See this real bargain at only $245.

MacCarthy
AUTHORIZED FORD DEALER
6153 DELMAR PA 7-2526
Open Weekdays Till 9 P.M.

'55 FORD, $1595
Fairlane; Ford-O-Matic; whitewalls; two-tone green and white, very clean.
DU FAUX BUICK
3405 S. Kingshighway VE 2-4221

'53 Ford 2-Door, $525
2-tone; radio, whitewalls
KOENIG CHEVROLET
220 W. Lockwood WO 2-3333

FORD, 1948 convertible; runs good; clean; 5 brand new tires; must sacrifice; $100; private owner; see any time, 420 N. Skinker, Shell gas station.

FORD, '51 HARDTOP; CLEAN. $350; $10 DOWN, $5.50 WEEK. 18 MONTHS.
GLOBE AUTO 4500 GRAVOIS

FORD, '56 Convertible; sharpest convertible in town, completely equipped with everything Ford makes, low price. WY 3-3963.

FORD, 1952; convertible; new top and tires; Fordomatic; mechanically perfect; reasonable; owner, HU 1-8296.

FORD, 1954; heater, radio, white wall tires; cream puff; $1045.
AUTO SALES & LISTING
8823 Gravois HU 1-3114

FORD, '49 convertible, pink; high bid takes. Call FR 1-5386 between 9 and 5 p.m.

FORD, '50, 4-door V8, low mileage; 1 owner. 6921 Gravois.

FORD, 1951 station wagon; good shape, overdrive, $250. JA 1-8230.

FORD, '52, custom, equipped, perfect; onwer. VO 3-6295.

FORD, '51 convertible; see this; $350. Klink Motor, 2217 S. Grand.

'55 FORD SEDAN, $1195
FRANK LEBER INC. ST 1-7898

FRAZER, '49, heater, radio, overdrive, $80. WO 1-7972.

JAGUAR
1953 XK 120, M roadster, white wall tires, radio, heater, louvered hood, wire wheels, knock off caps, tonneau cover, 9 coats perfect black lacquer.
ROWTON AUTO SALES
EV 2-2060 4623 Natural Bridge

JEEP, '46, real clean and ideal for service station; can be seen anytime. 4011 Bayless rd.

'51 Lincoln, $345
Capri; original throughout, fully equipped; whitewalls. E-Z terms. Brown Motor, 2819 Gravois, PR 2-9587.

LINCOLN, '56 Premier fordor; fully equipped, excellent condition, low mileage; at a substantial savings. YO 5-3028.

MERCURY, '51; 4 doors; 3 to choose from. FULLY equipped. $375 up.

MURRAY
Authorized Mercury Dealer
4900 Natural Bridge CO 1-2757

'54 MERCURY HARDTOP
2-tone; clean; equipped with Mercomatic, power steering, power brakes, custom interior, spotlight, fog lights, foam cushions, tinted glass and other extras. Private owner. Priced right to sell. WY 1-0795.

MERCURY '50; SHARP, $300; $10 DOWN, $5 WEEK, 18 MONTHS.
GLOBE AUTO 4500 GRAVOIS

MERCURY, '55 convertible; 16,000 miles; $2150. JA 1-9328.

$395 UP
1951 RAMBLER HARDTOPS and STATION WAGONS
3 to choose from; all in excellent condition; completely re-conditioned; original owners' names on request. These cars are equipped in every respect; excellent bargains.
WRIGHT NASH
637 ROSEDALE PA 5-8166

RAMBLER, 1956, new; Super 4-door; radio, Weathereye, 2-tone paint, directional lights; $1875 delivered; last chance for a new '56.
TOM SMITH MOTORS
Authorized Rambler Dealer
9441 S. Broadway TW 2-1494
Call Us Sunday

RAMBLER, 1955 custom station wagon; radio, heater, hydramatic, tinted glass; beautiful 1-owner car at only $1595.
TOM SMITH MOTORS
Authorized Rambler Dealer
9441 S. Broadway TW 2-1494
Call Us Sunday

NASH, '55, V8; lady will sell for $1250, plus accessories desired; financing arranged. Atlas 7-3240.

NASH RAMBLER, '53; convertible; very good condition. GE 6-5337.

NASH, '51 Statesman Super; good condition. EV 5-9325.

NASH, '50 Statesman 2-door, good condition, $100. HA 8-8650.

NASH, '52 Statesman 2-door, $475. KLINK MOTOR 2217 S. Grand

NASH, '50; private; $150 cash. 2045 Blendon pl. MI 7-0632.

OLDSMOBILES
GALORE
If you are interested in buying a nice Olds be sure to see
TUCKER
We have a large selection—'49s through '56s.
TUCKER
2339 SOUTH GRAND PR 6-5901
4643 Gravois VE 2-1419

OLDSMOBILE, 1955; Super "88" Holiday coupe; low mileage.
YATES
ST. LOUIS' LARGEST OLDS DEALER
3508 LINDELL
JE 5-6532

'55 Olds 98, $2195
4-door; full power; Hydra-Matic, radio and heater, beautiful 2-tone gray; white-wall tires.
GREBE-FISCHER
3400 S. Kingshighway PL 2-0400

'55 OLDS "98"
Starfire convertible; like new; 13,000 miles; only $2595.
E. M. STIVERS
6631 OLIVE PA 7-1000

OLDS, '55 Holiday 4-door hardtop, by original owner; like new; $2275; will consider trade-in. UN 7-8202.

OLDS, '50 sedan; loaded; $340. KLINK MOTOR 2217 S. Grand

OLDS, '51 4-door de luxe sedan; perfect; $695. PA 5-2907.

PACKARD, 1955; Clipper de luxe 4-door; flawless 2-tone green and white finish; fully equipped with radio, heater, Ultramatic drive and many other Packard extras. Very neat, clean interior; only 18,000 miles; a luxury car at substantial savings. Only $1795.
LINDBURG CADILLAC
Sarah at Forest Park JE 1-6402

PACKARD, '55; two-tone green, all power, must sell. 2334 S. Grand

NOTHING
DOWN
'52 Plymouth sedan; SPECIAL, $265! No money needed; $14.25 for 24 months. Phone MI 7-3540. Rich Motor, Inc., 2410 Big Bend.

PLYMOUTH, '55 2-door, 6-cylinder, radio, heater, beautiful black finish; 15,000 guarantee miles. $1250 today.
TOM SMITH MOTORS
Authorized Rambler Dealer
9441 S. Broadway TW 2-1494
Call Us Sunday

PLYMOUTH, '49 4-door, radio, heater, white walls, original; clean. CO 1-8802

TO PLACE A
WANT AD
CALL
MAIN 1-1111
Charge It!

AUTOMOBILES FOR SALE 170

PLYMOUTH, 1954 Savoy; radio, heater; 27,000 actual miles; $950.
TOM SMITH MOTORS
Authorized Rambler Dealer
9441 S. Broadway TW 2-1494
Call Us Sunday

PLYMOUTH, '50 sedan; must sell. 7212 Easton, PA 1-9343; after 6 p.m., HA 7-5889.

PLYMOUTH, '52; my wife's sedan in A1 shape; good tires; $350. VO 3-1909.

PLYMOUTH '56; 12,000 actual miles, V8 automatic, 4-door; consider trade. Triangle 7-2271.

PLYMOUTH, '56 4-door; 5000 miles; $1450. JA 1-5546.

PLYMOUTH, '55 4-door; private. 3400 Cherokee. PR 3-3565.

PLYMOUTH, 1951 4-door sedan; $350, 8201 Mackenzie, Affton.

PLYMOUTH, 1951 4-door; radio, heater, A1 shape, $395. WO 1-3180

'54 Pontiac Star Chief 8-Cyl.
Hydra-Matic, radio, heater, brand new white-side walls; coral and white finish. Car is like new. One of our '57 trade-ins. See and drive it.
METRO MOTORS
CITY OF LIGHTS
Manchester and Lindbergh
YO 5-5230

'53 PONTIAC, $1095
CUSTOM CATALINA
Radio, heater, white walls.
CHRIS CHRISTEN
6171 Natural Bridge EV 3-5000

PONTIAC, '55 Catalina; 11,000 miles, immaculate throughout; must see and drive to appreciate. Klink Motor, 2217 S. Grand.

PONTIAC, '48 2-door; radio, heater; real clean; only $195.
RIESMEYER FORD
8154 Manchester MI 7-3033

PONTIAC, '49 4-door; Hydra-Matic; jet black; runs and looks A1; $150. GE 6-1271.

PONTIAC, 1956; 4-door sedan. Must sell due to death; 6862 miles; JA 1-6039.

PONTIAC, '55; Catalina; fully equipped; A1; $1875. Triangle 6-8083, Granite City.

PONTIAC, '49 station wagon 4-door; clean; cheap. CO 1-8802.

PONTIAC, 1948; 24,000 miles; $295; HF 2-8909, CH 1-5372.

STUDEBAKER
Always a good selection of clean reconditioned cars to select from at Mr. Studebaker, known from coast to coast.
BEN LINDENBUSCH
3300 S. KINGSHIGHWAY
St. Louis' Oldest Studebaker Dealer

STUDEBAKERS, '47 to '56; good selection of clean cars; sacrifice.
McClintock Motor Sales
7434 Manchester MI 5-9000

STUDEBAKER, '51 sedan; equipped; $250. KLINK MOTOR, 2217 S. Grand

FOREIGN CARS 170A

AUSTIN HEALEY
Late 1954; heater, overdrive, wire-wheels; black; $1595.
BARFORD Chevrolet
No. 7 N. Bemiston, in Clayton
PA 5-3600, ask for Bill Bean

AUSTIN Healey, 1955, $1900; call evenings, WY 3-1059.

JUGUAR, '52 Roadster; modified, perfect condition, 22,000 miles, Carson top. PA 5-9293.

USED sports, foreign cars wanted. Maplewood Motors, MI 7-4455, 7124 Manchester.

AUTOMOBILES WANTED 171

NOTICE!
200
CARS WANTED
All Makes and Models
"Before You Sell
See Vincel"
VINCEL
St. Louis' Oldest and Largest Pontiac Dealer
3291 S. Kingshighway
FL 1-3291

CADILLAC WANTED
Individual with excellent credit rating desires to take over payments on 1955 or 1956 Coupe De Ville or Sedan De Ville or would consider 1956 Lincoln Premiere Coupe. Write or telephone Covington Haynes, 1472 East Bennet, Springfield, Mo.

AUTOMOBILES WANTED
We need cars and will pay top prices.
GREBE lot, 3620 S. Kingshighway. FL 2-0800

ALL AUTOS BOUGHT
We need them. Klink 2217 S. Grand
$50 TO $100 MORE for your car. See us now for fast action, cash waiting.

KUGMAN'S
4301 Washington OL 2-6752

CHEVROLET or Ford, '51 or '52, low mileage; must be from original owner only; cash. WO 2-8596.

CARS, trucks wanted for junk; $30 up. FR 1-5377, PA 1-8047.

$25 UP TO $50; any condition, immediate cash; pickup, salvage. 4241 N. Broadway, CH 1-2658.

CRYING for cars, trucks, scrap iron; top prices. EV 3-0397.

WE NEED cars. DiFranco, North-Side Motors, 4232 Natural Bridge.

AUTO REPAIRING, PAINTING 172

TRANSMISSIONS
AND MOTORS
OVERHAULED
$29.50
PLUS PARTS
NO MONEY DOWN
Phone JE 5-6766
STAR
TRANSMISSION AND MOTOR REBUILDERS
3400 WASHINGTON

TRANSMISSION OVERHAULED, $17.50
Plus Parts—No Money Down
JIM'S 3918 S. BROADWAY
Days, PR 3-0890 Nites, PR 2-5032

TRUCKS, Tractors, Trailers 173

G.M.C., '55, 450 tractor.
'54 White c.o.e., 3022 plt. tractor.
'53 White 22 plt. tractor.
'51 G.M.C. 650 diesel tractor.
'51 Intl. L-195 tractor; 2-speed.
VANDEVENTER AUTO SALES
717 S. VANDEVENTER

A1 ROAD TRACTORS; clean; all sizes; road-ready. BARRETT WEBER TRUCK DEPT., 3338 S. Kingshighway.

CHEVROLET, '48 1½-ton W-12, insulated van body — $250
INTERNATIONAL HARVESTER
3201 N. Broadway CH 1-0105

BARNEY'S FOR TRUCKS
1940 to '54 models, all body types
BARNEY'S, 4415 MANCHESTER

CHEVROLET, 1952, ½-ton panel; body, motor and tires excellent condition. Phone MA 1-3840.

CHEVROLET, 1954 pickup; 4-speed transmission. 5159 Delmar.

CHEVROLET '51, cab over model, stake body. OL 2-5217.

DODGE PICKUP, ¾-ton, good shape; best offer. 7901 St. Charles Rock rd.; HA 8-4259.

DODGE, '48 pickup; A-1 mechanically. MO 4-6172.

FORD 1956; brand-new F-250, ¾ ton; dark blue paint; Morrison utility body; 6-cylinder; heavy duty springs, big tires, heater; all ready to roll for electrician, plumber or carpenter; big sacrifice.
SUNSET AUTO
2 blocks west of Lindbergh on Gravois VI 3-4431

FORD, 1947; 1½ ton, V-8, van body. Perfect. Like new; 4 speeds, overloads. Private. EV 3-1297, GE 6-4365. 1454 Sullivan.

FORD, '52 Currier sedan. A1, 25,000 miles. 3248 Lafayette.

FORD, 1956 panel; take over payments. JA 2-9318.

FOR SALE OR LEASE: 1954 long wheel base stake truck; perfect condition. VI 3-3777.

INTERNATIONAL, '51 dump; 5-speed transmission, 2-speed axle; A1; $875. WO 1-1797.

TWO White tractors, will sell or swap for dump truck. 6559 Manchester, ST 1-9922.

TRUCKS, TRACTORS TRAILERS WANTED 174

USED trucks wanted; any size or description. Barrett-Weber, Truck Department, 3338 S. Kingshighway, FL 2-7006.

DUMP TRUCKS wanted. Braudis, 1229 S. Second, CE 1-4944.

TRUCKS WANTED, ALL MAKES. METZGER, 3540 S. Kingshighway

SHOP the rest then sell your truck to the best. Arno, 1915 N. Ninth.

AUTOS, TRUCKS FOR RENT 177

RENT-A-CAR
LEASE $18.95 PER WEEK
SPECIAL TRIP RATE
Low daily and hourly rates. One way service west, drive out, leave car there.
TRUCKS AVAILABLE
GENERAL RENT-A-CAR SYSTEM
4100 S. Broadway PL 2-5200

Auto Trailers, Mobile Homes 180

NOW SHOWING
10'x48' Prairie Schooner
COPE
MOBILE HOMES!
R.R. 2, Box 462, Belleville, Ill. Across from Scott Air Force Base, Highway 158.
Stewart, Gardner, Alma, Prairie Schooner, Hart and Ranger Camp Trailer.
Lengths 12 ft. thru 51 ft.
We accept furniture or car as down payment if qualified.
WE BUY, SELL, TRADE
Adams 3-5858
8 to 8 Daily, Call Sun. 10 to 5

A DREAM HOME!
SEE
SPARTAN
FOR 1957
AMERICA'S FINEST
7 YEARS FINANCING
Lindbergh U.S. 66
Across from Airport
Open Evenings 'Til 9/30
CLOSED SUNDAYS

10% DOWN
5 YEARS TO PAY
30 mobile homes on display.
LOBMASTER'S
10681 St. Charles rd. HA 8-4433

DON'T OVERLOOK
GRASK TRAILER SALES
LOCATION AT 2 PLACES
6671 OLIVE ST. RD. PA 7-0740
18TH & MISSOURI E. ST. LOUIS
BR 1-3361

E.C. DUNNE TR. COACHES
Smoker, Marlette, Vindale
7905 Watson Rd., Highway 66
WO 1-6155 (Closed Every Sunday)

TROTWOOD
"CHALET" 45 FT.
Consumers Research Bulletin's choice for first place in 8-ft. wide Mobile Home.
SEE THIS BEAUTY
NOW IN STOCK

35' MORADA, 1 and 2 bedrooms, 30' MORADA, 21½' SUN-CHASER, 16' CUB DX, 16' CUB standard.

Going South for the Winter? Let us show you how to practically pay for the CUB or SUN-CHASER on a 3- or 4-month trip.
ST. LOUIS TRAILER SALES
5050 ARSENAL

7758 Olive Street Rd.
ALDERSON TRAILER SALES
Inspect our brand-new fine selection on sale

42-ft.	1957	2-bedroom	— $3995
36-ft.	1957	2-bedroom	— $3495
34-ft.	1957	2-bedroom	— $2995
29-ft.	1957	—	— $2595

Convenient terms. Used trailers as low as $100 down.
Open 9 a.m.-9 p.m. Closed Sunday

CLOUSS TRAILERS
Lower prices. Closed Sundays.
6801 OLIVE ST. RD. PA 5-4539

HUB TRAILER SALES
Schult—Champion
Town & Country
Insurance; parts; selection of used trailers.
10501 Highway 66, Kirkwood
YO 5-6600
Open 'til 9; Closed Sundays

MEPHAM MOBILE HOMES
Anderson, Rollohome, Glider
10500 HIGHWAY 66 YO 5-3816

Midway Trailer Sales
Detroiter; 46' long, 10' wide; Globemaster and Sportsman 28' to 51'; up to 8 years financing. 8322 State St., E. St. Louis, Ill. WO 1-6155 (Closed Every Sun.)

45 FEET, $3995
NEW 1957 MODELS
THIS WEEK ONLY
FRANKLIN TRAILER SALES
Lambert Field and Highway 66 at stoplight. PE 1-0444. Closed Sun.

FORSHEY TRAILER SALES
COLONIAL, ECLAIR, DUO STAR
PARTS, INSURANCE
Closed Sun., open weekdays until 9
6727 Olive Street rd. PA 1-0270

APPLER TRAILER SALES
Liberty Mobile Homes
Closed Sun. Open weekdays 'til 9
10250 Highway 66 YO 5-6811

Triple B Trailer Sales
Featuring "NEW HOME" Trailer, 1 mile west St. Charles on Highway 40. Call Randolph 4-2562.
1957 MODELS ON DISPLAY
American, Travelo, Westwood, Gen. Wilson Trailer Coaches.
Lindbergh, 1 mile south Airport. Selection of used. PE 1-1192.

MOBILE HOMES with International furnaces have plenty of automatic heat; fits in a closet, no ugly pipes. Be sure you have an International.

1956 35-foot Travelo mobile trailer; air conditioned; two bedrooms; used 2 months; must sell immediately. For appointment call WO 1-6095 or WO 2-8097.

1956 HOUSETRAILER; 42 foot; two bedrooms; $500 down. HA 7-7011.

VACATION trailers, 14'; sleeps 4; rent week or month. YO 5-6600. Located at Hub Trailer Co.

ZIMMER, 1953, 41'; very modern; must sell. JA 1-7341.

BEAUTIFUL 3-room trailers, $695 up. MI 7-4455, 7124 Manchester.

EXTRA nice 31-ft. Travelhome; modern; must sell. 7104 Page.

AUTO TRAILER, MOBILE HOME WANTED 181

CASH FOR YOUR TRAILER
FRANKLIN TRAILER SALES
PHONE PE 1-0444
Lambert Field and Highway 66

WILL BUY your used trailer for cash. Call PA 1-2642.

Batteries, Bodies, Parts, Tires 183

BATTERIES guaranteed 6 mo., $4.95 exchange. PE 1-0494.

BATTERIES, full guarantee, $3.95 exchange 5308 Easton, FO 7-5252

4 8.00x15 GOODYEAR white side-walls, $10.50 each or $38.50 per set. Call Will, EV 5-9250.

DOGS—CATS 202

BARGAIN PRICED PUPS
Toy fox terriers, $20; Boxers, A.K.C., $35; French poodles, A.K.C., miniatures $110; Pekingese, $32.50; Chihuahuas, A.K.C., $40; Wire Hairs, $35; Collies, A.K.C., $20; Collie Shepards, $10; Persian kittens, $12; many others. National Pet Shop, 3021 Olive, JE 3-5878.

BASSET HOUND PUPS; females; 10 weeks; A.K.C. WY 3-5464.

DOGS—CATS 202

ARE YOU looking for a really nice DOG OR PUPPY? Then by all means see the choice selection
ON DISPLAY AT
SPRY FARMS 6180 DELMAR

ONE DROP OF NILODOR
Ends offensive odors instantly; guaranteed; $1.98 a bottle at
SPRY FARMS 6180 Delmar

BEAGLES, A.K.C., guaranteed rabibt dogs; farm raised. HA 7-2190.

BEAGLE PUPS, 10 weeks old; not registered. JA 1-4241.

BEAGLE hounds; small type. Ferd Kleinschmidt, R.R. 1, Millstadt, Ill.

BOSTON TERRIER PUPPIES
Seal and White; Brindle and White; Outstanding Specimens, 9 and 10 Weeks Old.
SPRY FARMS 6180 Delmar

BOSTON TERRIER puppies; AKC registered; stud service. Phone Edwardsville, Ill., 2623, 2-6 p.m.

BOSTON TOYS at stud; big selection pups. 2928 Ohio, PR 3-2822.

BOSTON Terrier Puppies; 8 weeks; A.K.C. 6289 Magnolia.

BOXER, small female, 2 years old, A.K.C. papers available; trained, will not jump. WO 1-7346.

BOXER PUPPIES
FL 3-2010

BOXER puppies, show quality. Jack Jahr, Waterloo, Ill. Phone 478

BOXER pups, 9 weeks old, A.K.C. registered. FL 2-4209.

COCKER SPANIEL
Puppies; Black, Red, Blonde, Buff and Parti-Color, Black and White; all AKC Registered.
SPRY FARMS 6180 Delmar

COCKER, black, male, 10 weeks; finest pedigree; $35. WO 2-3518.

COLLIE; beautiful tricolor male; full white collar; 14 months; well mannered and loves children; must sacrifice; $30. WO 1-6439.

COLLIE PUPPIES
A.K.C. Registered; Just 8 Weeks; Sable and White.
SPRY FARMS 6180 Delmar

DACHSHUND; excellent Texas breeding female and stud, house pets or breeding stock. 11948 Country Club Dr., across from Crystal Lake Country Club.

DACHSHUND PUPPIES
Pedigreed Reds and Blacks, A.K.C. Registered from 9 weeks.
SPRY FARMS 6180 Delmar

CHIHUAHUAS, registered; 3 mo. male and females. UN 7-3947.

DACHSHUND PUPS; registered; red, Mugeles. PR 3-1724.

ENGLISH bull dog, male, 4 months, A.K.C.; buff and white. UN 4-5941.

ENGLISH setters, female; real, live beauties, cheap. EV 2-5723.

FRENCH poodle, male, large miniature, 15 months, housebroke; jet black, beautiful. $150. FL 3-4575.

FRENCH Poodles; silvers, blacks; A.K.C. FO 1-7421, PA 7-8259.

FRENCH POODLES, 2 months, black, real beauties. FO 7-3891.

GERMAN SHEPHERD puppies at Stu-May Kennels, 910 Shamrock Terrace, Boonville, Mo., or call TU 2-5679.

GREAT DANE; 3 years old, registered. FL 2-2882.

KITTENS FREE, for good home. WO 2-6290 evenings.

PEKINESE, black male, registered, stud service; $10. EV 3-7702.

PEKINGESE registered toy puppies; stud service. Woiz, FL 1-6570

POINTERS and setters; pedigree papers on all dogs. Dora E. Bivins, Rt. 1, Box 236, E. St. Louis, Ill. Phone Dupo 140.

POODLE collars, leather coats. Hagemeier Pet, 7731 Clayton rd.

GET THAT PUPPY
AT SPRY FARMS TODAY

RABBIT DOGS, broke; also A1 coon hounds. PL 2-3770.

ST. BERNARD pups, AKC, $35, $50. G. Schuetz, R. R. 2, Belleville, Ill. Adams 4-3057.

SETTERS; (2), 11 months old, females. MI 7-1927.

TOY BEAGLES; 2 males, 7 weeks old. YO 5-6660.

WEIMARANER, female, A.K.C., 5 months old, $50. PA 7-4981.

WEST HIGHLAND WHITE TERRIERS, MALES and FEMALES; 3 months; registered.
SPRY FARMS 6180 DELMAR

WEIMARANER PUPS, 10 weeks; A.K.C. 4316 Forest Park JE 3-7254

GET THAT PUPPY
AT SPRY FARMS TODAY

HORSES AND VEHICLES 205

CARLOAD of Western horses, mares and colts; one mile north of Highway 30 on New Sugar Creek road, Murphy, Mo., Fehr Bros., Davis 6-0077-J3.

GELDING; can be trusted with small children. Thornwall 5-3553.

BIRDS FOR SALE 211

MUST part with a few of my parakeets, blue ribbon winners, $10 to $30 each. Mrs. Emrick, 5501 Helen av., Jennings 20, Mo., EV 3-8923.

CANARY SONGSTERS
German Imports; famed Meister-singers; also Hartz Mountain Warblers; Triple guaranteed.
SPRY FARMS 6180 DELMAR

FINGER TAME PARRAKEETS
Easily with Spry Farms pedigreed baby Parrakeets; 5½ and 6 weeks old; $3.95 up. 6180 Delmar.

$1.98 BABY PARAKEETS $1.98
Guaranteed to learn to talk; hundreds to select. 3021 Olive.

CANARIES, parrots, parakeets, cages, supplies. Visit, write National, 3021 Olive. Ship anywhere.

PARROTS, BABIES, EXTRA NICE
Hagemeier Pet 7731 Clayton rd.

AIRCRAFT 215

PLANES, new, used; $100 down. Lakeside Airport, Glenview 2-5135

Baby Gifts—Child. Supplies 220

BABY BED and buggy; good condition; reasonable. PA 1-1394.

BICYCLES, MOTORCYCLES 221

HARLEY, '55 KHK; excellent; 6000 miles; $795. EV 2-5215.

1950 INDIAN HEAD, $65. Call HA 8-2645.

SCOOTERS, $60 up. 5033 Delmar. SCOOTERVILLE, FO 1-7512

BOATS AND MOTORS 223

HIGGINS
Low winter prices now in effect.
DE LUXE BOAT CO. DIST.
3515 S. Kingshighway FL 2-9525
Display Harbor Portage Des Sioux

STEELKING, 24', SLEEPS 4
120 hp., immediate delivery.
GRAFTON BOAT WORKS
GRAFTON, ILL., PHONE 85

SCHMITT BOAT & MOTORS
ALUMA CRAFT boats and canoes.
1211 S. Vandeventer JE 1-6941

BOAT; 15-ft. Wolverine, motor, trailer and all equipment. Priced to sell. HA 7-1595.

BOATS—MOTORS—TRAILERS
BUD'S PLACE
4443 Chippewa PR 1-0816

DUCK BOAT, 14-ft. aluminum. $135. Holiday Boat Co., St. Charles Rock rd., 2 blocks west of Westlake. PE 1-1230.

DUCK BOATS, $125 up. Jennings Boat, 6140 West Florissant.

SEE THE '57 EVINRUDES
THEY'RE NEW AND NOW ON DISPLAY, ALSO
1957 TROJANS, BOATS
SCHNEIDER SALES
4911 Neosho FL 2-2623

THOMPSON 14-ft. Mark 40, Mercury motor; Mastercraft trailer; like new; $900. WO 1-2333, PR 6-6299.

12" PLYWOOD runabout, trailer, A1 shape, $100. WO 1-1797.

BUILDING MATERIALS 227

USED WINDOW UNITS
ALUMINUM AND WOOD
Built-in bath tubs, unit toilets, slight second doors; bargain prices. Andrew Schaefer, 4230 W. Natural Bridge. JE 1-6868.

ASBESTOS SIDING, new, first quality, white, 6 colors, $13.50 per square. 6300 N. Broadway.

BUILDING MATERIALS 227

AALCO USED BARGAINS
Lumber—Lumber—Lumber
Plumbing Fixtures
Furnaces—Boilers
Windows—Doors—Glass
Aalco Wrecking & Supply
14th & Chouteau CH 1-2500

BRICKS; 200,000 used; hard red; delivered load lots. YO 5-3758.

CEDAR CLOSET lining, $8, 40-ft. carton. 1434-6100 N. Broadway.

FIBERGLAS insulation blanket, new, only 6c per sq. ft. 1434 or 6300 N. Broadway, CE 1-8136.

GOOD used lumber, 2x4, 2x6 and 1x6. PE 1-2240.

INSULATED home siding, new, 8 modern de luxe colors; 16½ sq. ft. 1434 N. Broadway, CE 1-8136.

JALOUSIES; overloaded, warehouse sale, new, first line; dealers cost, do it yourself, save money. DON BIGGS CO. WO 2-3102

KNOTTY PINE, new; best quality; all sizes, regular 23c stock; special while it lasts, only 15c board ft. 6300 N. Broadway, EV 5-5350.

KNOTTY pine; new No. 1 stock, 6 ft. lengths only, 10c a board ft. 6300 N. Broadway, EV 5-5350.

LUMBER; new, odds, ends; fir, redwood, etc.; good sizes; about 4-ton loads, $100. Your truck. 6300 N. Broadway. EV 5-5350.

LUMBER; used; all dimensions; at bargain prices. A. C. Eschmann Wrecking Co., 6017 S. Broadway.

MILLWORK; new windows, doors, frames, etc.; closing out; 50c up. 1434 N. Broadway, CE 1-8136.

PLASTERBOARD, new, 4x8, only $1.75 each. 1434 N. Broadway.

RATHSKELLER builders, save 50% on our new stock of knotty pine etc. 6300 N. Broadway, EV 5-5350

REDWOOD, clear, new, 10", bevel siding, 15c board ft. 6300 N. Broadway, EV 5-5350.

REDWOOD, clear, new stock, all sizes, ½ price. 6300 N. Broadway.

SURFWOOD plywood; new 4'x7'; ideal for rathskeller; only $6. 6300 N. Broadway. EV 5-5350.

BARGAINS, NEW DOORS; all kinds; $5. 1434 N. Broadway.

2 SETS concrete foundation forms; 1 set as new with all accessories including 1½-ton Chevrolet truck. HU 1-5735.

NEW FIR, 2x4x8, good; 50c each. 6300 N. Broadway. EV 5-5350.

CAMERAS 229

ALWAYS a bargain carnival at Rembrandt's; cameras bought, sold, traded; terms. 1005 Olive st.

6 SLIDE trays in carry pack for TDC or Viewlex projectors, $2.98
$15.95 BC flash units — — $5
$9.75 Flash Camera outfits, $6.85
$31.50 Weston, 2 meters, $19.95
200-ft. 8-mm. reel chest — $2.20
JEFFERSON CAMERA SHOP
1915 S. Jefferson PR 3-8539

BROWNIE box and flash cameras; beginners' darkroom outfits.
AVENUE CAMERA SHOP
2306 S. Grand PR 2-6401

HIGHEST PRICES PAID FOR CAMERAS AND EQUIPMENT, ST. LOUIS PHOTO, 3400 Lindell.

CAMERAS WANTED 230

WE BUY, sell, swap cameras, photo equipment. HARPERS 2818 Sutton. MI 5-7272. 1101 Olive, GA 1-4270.

COAL, WOOD, FUEL OIL 233

RED HART 10-mesh stoker in 7-ton loads, $7.95. CE 1-4944.

SAVE $10 a load, cash or terms, no money down. PR 2-6549.

FARM SUPPLIES FOR SALE 235

BUY THE SAW WITH
THE LIGHT TOUCH
McCULLOCH D-44
Easily Outperforms All Other Direct Drive Saws
C and F Equip. Co.
3800 Watson rd. PL 2-2742

CHAIN SAWS
Mercury—Lombard—Skill
A chain saw to fit your needs and your pocketbook
WRITE FOR FREE FOLDER "1"
ST. LOUIS SPORTS SALES
2904 OLIVE JE 5-7100

New 5 H.P. Direct-Drive
HOMELITE CHAIN SAW
"Floating Power"
Least Weight, Most H.P.
5409 Gravois av. FL 1-8900

TRACTOR; Allis-Chalmers, Model G; attachments. HA 8-2850.

B Allis with equipment, $325. E. R. Goddard PE 1-0500

NEW Idea cornpicker; $485. E&K EQUIP. CO., Imperial, Mo.

HEATING EQUIPMENT 241

OIL BURNERS, $279.50
New, with controls, tank, wiring, and average installation.
BEST, 5819 Terry, EV 5-7010

FURNACES; various makes and sizes; good condition. 3958 Easton.

FURNACE BLOWERS, $14.95 up. GA 1-4980 1427 Franklin

GAS SPACE HEATERS 60,000 b.t.u., excellent. 8109 Alabama.

GAS heaters. See "Carload Cordes" MA 1-1307, 1732 PINE

HOT-AIR FURNACES, gas, oil and stoker-fired, cheap; homes in path of highway. ST 1-8106.

HOT AIR FURNACE, stoker and blower. 3336 Caroline.

OIL TANK, 250-gallon. PR 1-6614

STOKER; 2 years old, all controls. PA 5-2289, 5667 Enright.

USED furnace, stoker and blower; excellent condition; will install Biscayne Heating, MO 4-2782.

20" CAST Furnace, Iron Fireman stoker; 1 blower. 3336 Caroline.

2 OIL furnaces; new in crate, buy-out price. MO 4-2782.

HOUSEHOLD GOODS 243

Unclaimed Furniture
3 ROOMS OF FURNITURE
Ask for Lot 659
Balance due $156.13.
$5.00 Down Delivers
OPEN EVENINGS 'TIL 9 P.M.
Specialty Furn. 820 Franklin

COUPLE LEFT TOWN
On sale to public: 3 rooms of furniture complete, including electric refrigerator. Original price $638.11, balance due $231.42. Ask for No. 3862. $5 down delivers.
SPECIALTY 820 Franklin
Open Nights Till 9 CH 1-3555

RENT FURNITURE
AND APPLIANCES
Call CH 1-3555. Specialty, Ninth and Franklin. Open nights till 9.

STORAGE LOTS
Clean used furniture; all kinds; terms; open evenings 7-9. Ben Langan Moving & Storage Co., 5201 Delmar.

LEAVING TOWN; MUST SELL CHERRY BED, DOUBLE DRESSER, MIRROR AND NIGHT STAND, SIMMONS LUXURY BOX SPRING AND MATTRESS, PA 1-5413.

ALWAYS a good selection of new and used furniture, carpeting, rugs, at low prices. Mound City Furniture, 2000 Delmar.

BEDROOM SUITES; overstocked; save 50% on crate mar and samples. Golden, 1260 N. Kingshighway, 5725 Easton. FO 1-4463.

BEDROOM, 3-piece maple, new, double dresser, mirror, chest, regular $230, save $80, sample $150. General, 2900 S. Jefferson.

HOUSEHOLD GOODS 243

ORDERED SOLD BY
BOARD OF DIRECTORS
Repossessed 3-room outfit; bedroom, living room, kitchen, complete with electric refrigerator, gas range, electric washer and TV; original sale $971.52; balance due
$365.26
$5 down, $5 weekly. Ask for lot No. 4970.
SPECIALTY, 820 Franklin
Open nights. Free delivery 200 miles
CH 1-3555

BALANCE DUE, $267
REPOSSESSED 3-ROOM OUTFIT
Includes bedroom, kitchen, living room, range, refrigerator, TV set. Take over payments $5.50 weekly.
REMODELING SALES PRICE
MODERN HOME FURN.
1017 FRANKLIN CH 1-1359

3-Room Outfit, $99.50
Repossessed furniture; living room, bedroom and kitchen; real buy.
$1.50 Weekly, Free Gifts
CROWN FURNITURE CO.
1001 Franklin TERMS CH 1-3397

BEDROOMS 3, dining, living, refrigerator, deep freeze 11' upright, G.E. electric stove, G.E. washer, etc., 6600 Pershing.

BEDROOM suites; overstocked; save 50% on crate mar and samples. Golden, 1260 N. Kingshighway and 5725 Easton.

BEDROOM SUITES; 2, 3 and 4 piece, from $39.50. Open nights. SPRAGUE FURN., 5070 Delmar.

BEDROOM sets; 3-piece, A1 condition; for storage charges. Brasch Storage, 2618 Franklin, JE 1-3314.

BREAKFAST SET, table, 4 chairs, new, black or chrome; regular $70, save $30, sample $40. General, 2900 S. Jefferson.

BREAKFAST SET; 5-piece, repossessed, balance due $15.82; easy terms. Specialty, 820 Franklin. Open nights.

Wool Carpet, 45c Sq. Yd.
Per month; installed wall-to-wall with 40-ounce pad; no down payment. Tarkow Furniture, OL 2-4736

CARPETING, all wool, A1 condition; per square yard, $2; limited quantity. SPRAGUE FURNITURE, 5070 Delmar, FO 7-5712.

CHAIRBED; upholstered, makes single bed, like new. FL 3-3661.

CLOSING OUT bulk of stock. Good Buys Still Available. Von Der Ahe Furniture & Auction 4601 Olive; MA 1-1283, Sta. 17.

COCKTAIL lamp and end tables, occasional chairs, rockers; $9.80 up. Sloan's Quitting Furniture business. 5619 Delmar. Open Monday, Friday, until 9.

COFFEE TABLE, decorator's item, 54"x33"x17", solid cherry wood, Queen Anne legs; sacrifice, $100. HE 2-3706 after 6.

CONTENTS, 20 ROOMS, also clothes; 3715 N. Broadway. EV 2-8394.

DEEP FREEZE, 12', $150. A1 condition. CO 1-0762.

DINING ROOM SUITE, 6-piece, 1 week old; breakfast bar and stool, writing desk and chair, double bedspread, drapes to match; 21-in Zenith TV; sell all less than half original cost; private. WY 3-0246.

DINING ROOM SET, 6 needlepoint chairs; bedroom set, dresser, bed, dressing table, large needlepoint bench; 6-burner, 2-oven Universal stove. 5941 Cabanne pl.

DINING ROOM FALL HARVEST SALE; Drexel's new today's living group in exquisite spice finish; save 20%.
KNOST-BOCKWINKEL FURN. CO.
4601 Delmar Mon., Wed., Fri. 'til 9

DINING ROOM SUITES; 7, 8 and 9 pieces; walnut or mahogany; A1 condition; from $49.50. SPRARGUE FURN., 5070 Delmar

DINING ROOM, maple, new, hutch, 4 chairs table, regular $360; save 50%, sample $180. General, 2900 S. Jefferson.

DINING TABLE and buffet; cheap; moving; other pieces. Taylor 1-1770.

DINING ROOMS, trade-in; $75. FAIR MERCANTILE, 5257 SHAW

ELECTRIC RANGE $100; 24-inch TV console $180; de luxe 12½-ft. refrigerator $250; all Westinghouse; like new. Taylor 1-2002.

ELECTRIC STOVE, sofa bed, small rug. WY 3-8062.

FREEZER, upright Philco, new 14 cu. ft., $299. Sloan's Quitting Furniture Business, 5619 Delmar. Open Mon. and Fri. nights until 9.

FREEZER, 19 cu. ft.; 1 year old; full of food; $550. HA 8-7386.

FREEZERS, new 10 cu. ft. and up. $189.95. MA 1-1307.

GAS heaters, $14; oil heaters, $19; coal heaters, $16.50; no money down. Specialty Furn. Co., 820 Franklin. CH 1-3555. Open nights 'til 9.

GAS RANGES, $15 and up; bargains. Sloan's Quitting Furniture Business, 5619 Delmar. Open Mon. and Fri. nights until 9.

GAS RANGES; table-top; standard makes, for storage charges. Brasch Storage, 2618 Franklin, JE 1-3314.

GAS STOVE, table top porcelain, very clean. TW 2-8494.

HEATERS; new and used, all types, all sizes; free pipe. Golden, 1260 N. Kingshighway, 5725 Easton.

HIDEAWAY BED, $50. Iron bed, $20; good condition. WO 2-7675.

IRONRITE — $149.95 UP
Floor samples, guaranteed. Free home instruction.
3469 Hampton 6219 Natural Bridge

KITCHEN set, oak, $15; sofa, $10; drum table, $15; army cot with spring and mattress, $4. HA 8-8207.

LIVING, dining room, kitchen samples. Cordes, 5253 Natural Bridge.

LOVE SEAT, wing chair, lamps, Early American; also rattan furniture. WO 2-8597.

OIL heating stoves. 3440 S. Broadway, TW 2-2862.

PARTY MOVING OUT OF TOWN
2 matching living room chairs, $50 each; also breakfast set with 4 chairs, $25. 818 S. Brentwood, Apt. 1B, PA 7-9363.

RANGE, G.E. de luxe, full size; 5 months old; perfect; new cost $277; sacrifice at $150. Taylor 2-3498.

RANGE, Frigidaire electric, modern, $80. WY 1-5816.

REFRIGERATORS, electric, General Electric, repossessed, balance due $48.41; $5 down delivers.
SPECIALTY, 820 FRANKLIN
Open Nights Till 9 CH 1-3555

REFRIGERATORS, new, used; $29.95 up. 1732 Pine. MA 1-1307.

SEWING MACHINE, portable; never used; cheap. WO 1-6505.

SILVER-PLATED floor lamp, $25; candlesticks, $5; antique walnut chest, dresser, double bed; trunk, $3; Silex coffee maker, $3; tobacco jar, $3; smoking jacket, $5; bath scale, $1; many bargains. PA 1-1674.

SOFA, contemporary upholstered, down cushions; A1. PA 7-7688.

SPACE HEATER; Magic Chef; thermostat and blower. HA 8-8226

STUDIO COUCH, end tables, lamps, lounge chairs, etc. PA 1-7682.

TV, Westinghouse 17"; take over payments. PA 5-4000 (Open Sun.)

VACUUMS, $5 up; guaranteed. Reliable Utilities, 1902 N. Grand.

VACUUMS, $12 up; year guarantee. TOM'S ELECTRIC, PR 6-8162

VACUUMS; Eureka, Hoover, others CORDES, 5253 Natural Bridge

WASHER, electric, Maytag, repossessed, balance due $39.22; easy terms. Specialty, 820 Franklin. Open nights. CH 1-3555.

WASHERS, Maytag Easy, $19.50 We repair any make. ADKINS, 4120 West Florissant. EV 1-7722

WASHER, Whirlpool, $110; vacuum sweeper, $55. GE 6-2079.

WASHERS; like new; guaranteed. TOM'S ELECTRIC PR 6-8162

WASHERS, name brand, $14 up. Barr, 1421 Salisbury, CH 1-7960.

USED FURNITURE; plenty of good bedroom, living room, dining room, kitchen; low prices; shop us before you buy; terms. MOUND CITY FURN., 2000 DELMAR.

4 ROOMS furniture; 2 bedrooms, living room, kitchen. CO 1-9447.

HOUSEHOLD GOODS WTD. 244

TOP CASH PRICES
For your gas stove, bedroom, dining room furniture.
IMMEDIATE PICK-UP
One Room or a Houseful
CH 1-2283

FOR TOP CASH
CALL JE 5-1460, WEBER
BEDROOM, DINING ROOM
RUGS, ALL TYPES FURNITURE
HE 2-4493 SUN. and EVES.

TOP CASH PRICES
For bedroom, dining room furniture, stoves, ranges, rugs; ready cash.
CALL FO 7-1897
PROSSER'S
MOVING & STORAGE CO.
4106 EASTON Est. 1904

A BETTER CASH DEAL for late model furniture, refrigerators, stoves, washers, etc. HONEST PRICES. Golden, Kingshighway-Page. Call us. FO 1-4463.

Bedroom-Dining room wanted for cash. Active.
PA 5-1604, ANYTIME

BEDROOM, dining room, kitchen furniture wanted. OL 2-7350.

BEDROOM, kitchen and odd pieces wanted. FR 1-8634, EV 3-1429.

BEDROOM, dining room, kitchen furniture wanted, cash. PR 3-3272.

BEDROOM sets, desks, beds, etc; high prices. 3153 Park. PR 3-9515

FAIREST PRICES PAID; used furniture and appliances. FAIRWAY FURNITURE, FO 1-6371.

FURNITURE and household goods needed badly; bought or taken in exchange on moving. Hazzard Moving Co., FR 1-7420.

Furniture Wanted for Cash
ACTIVE PA 5-1604 ANY TIME

REFRIGERATORS AND MAYTAG washers. Call Active, PA 5-1604

WE WILL PAY $5 for your old gas range; also $3 for your old oil, gas or coal heater. Specialty Furniture Co., 820 Franklin, CH 1-3555, CH 1-9038.

HOUSEHOLD GOODS WTD. 244

TOP PRICES paid for all makes of coal and gas heaters, and bedroom suites. Larry's Used Furniture. PR 6-2705. Sunday and week-days, 8 a.m. to 8 p.m.

DISHES, utensils, bedding, furniture, scrap iron, rags. EV 1-7470.

JEWELRY & DIAMONDS 245

DIAMOND, 2 carat, exquisite, perfect; others. PR 1-3948.

LADY'S diamond engagement ring; cost $550, asking $400. FO 1-5195

JEWELRY, DIAMONDS WTD. 246

FAMOUS-BARR CO.
BUYS DIAMONDS
Also old gold, antique jewelry, watches, dental gold. Jewelry Repair Dept., Main Floor, Balcony.

HESS & CULBERTSON
Buys diamonds, antique jewelry, old gold and silver. 826 Olive.

DUNN'S buy old gold, broken jewelry, antiques; top cash prices; no lots too large. See us first. Dunn's, southeast corner Sixth and Pine. Established 1873.

MACHINERY 247

BRAKE, 8-ft., 18-gauge; square shear; 7¼ KVA spot welder; miscellaneous equipment. CE 1-8656, PA 5-3995.

DEWALT saws; rent, trade. Chapman, 502 S. Broadway, GA 1-5133

EARTH AUGER, highway model, H.D. mounted on crawler tractor with Continental engine. Power Winch, 12" and 18" bits included. Ready to work. Koste, PE 1-0540.

HOISTS, electric and air; reasonable. 2323 N. Ninth, CE 1-1313.

MODINE-type industrial steam unit heaters; several; used and some practically new; 50,000 to 75,000 BTU. R. A. Browning, Rosiclare, Ill. (Telephone 27.)

MOTORS; ¼, ⅓, ½, 1 h.p.; 1427 Franklin, Ga 1-4980.

MOTORS, 50% new price. Hemple, 1419 S. Broadway, CH 1-3714.

ROLL 8'x7-16ths, Pyramid slip ring; weight 13,600 lbs.; $800. Quickway grinder, $150. Write Machinery, 905 N. Sheridan rd., Peoria, Ill.

SHEET METAL EQUIPMENT; will sell complete shop only; building sold; must vacate; sacrifice. WY 2-0855, Triangle 2-7955, Thornwall 5-7855.

SHEET-METAL TOOLS; shears, forming tools. CROWN MACHINERY, 2323 N. Ninth, CE 1-1313.

ALL types machinery, equipment, motors, blowers, air compressors, lathes, conveyors; reasonable price. CROWN, 2323 N. 9th, CE 1-1313.

MACHINERY WANTED 248

SEGAL buys tools, machinery, motors. 907 Market, GA 1-4706.

MISCELLANEOUS FOR SALE 251

POWER TOOLS
NEW Delta Power tools in original cartons at tremendous savings. Delta 16" Scroll or Jig-saw, $29.95. Delta Wood Shaper, $49.95. Delta Disc-sanding machine, $10. Save now by calling OL 2-3424.

ALUMINUM STORM SASH
Discount, windows, doors, awnings, FHA, no money down. EV 5-2381

ALUMINUM sheets, angles. SHANFELD, 2017 Chouteau, MA 1-9434

ANGLE IRON; I-beam, channels, used iron, structural steel. GENERAL, 1908 N. 9th, CE 1-8094.

ANYTHING IN STEEL. Wolf Iron & Pipe Co., 3727 Chouteau.

BATHTUBS; 4', new seconds, $19.95; new double bowl sinks, $5.95; toilet outfit, new, seconds, $16.95. Consolidated, 1604 S. 7th.

BOWLING ALLEYS, 4, used, ABC regulation bowling alleys and equipment; all in storage. See Mueller's Billiard and Bowling Supplies, 13 S. Broadway.

DEER RIFLE, shotgun, furniture. 3901 Russell, TO 5-1136.

DIRT FOR SALE
Approximately 2000 yards; will deliver; vicinity 4500 Natural Bridge; A1. PA 7-0818.

Dirt—Top Soil—Grading
Custom ditching. WO 1-8204

DIRT, genuine top soil; anytime, anywhere. ST 1-6060.

FOR SALE: approximately 2100 LF 7⅝" OD x .6875 wall grade N-80 Seamless Tubing Coupling stock; good condition. American Mfg. Co. of Texas, P.O. Box No. 7037, Fort Worth 11, Texas.

GROCERY CARTS, 120; large capacity; at cost. BR 1-3454.

GUNS, fishing tackle, tools. Pearlmann's, 6230 Easton EV 1-5820.

HEARING AID, Otarion, all Transistor, like new; will sacrifice. PR 6-3504.

LUGGAGE; various pieces. WO 2-5574.

MOTOR OIL, 30 weight; bulk; in 55-gal. lots; $19. VI 3-8536.

REBUILT transmission, $35; installed, guaranteed. CH 1-6945.

PAINT, RUBBERIZED, FLAT OIL; all colors; $1.96 gallon.
BAILEY'S SURPLUS
6312 Easton EV 5-7496 Open Eves

PAINT, outside white or colors; from $1.35 gallon.
BAILEY'S SURPLUS
6312 Easton EV 5-7496 Open Eves

PAINT; outside white, $1.49 gal.
ALSAM SURPLUS CENTER
1825 S. Broadway 4325 Manchester

RUBBERIZED WALL PAINT
White, colors; $2.45 per gal. Latex, water type, $2.95 gal. S & S Co., 3861 Easton. JE 3-3324.

SAND-FINISH PAINT
$2.45 gal.; white and colors. S. & S., 3861 Easton. JE 3-3324.

STORM SASH, wood, with door; aluminum screens. WO 2-7668.

TARPAULINS; all sizes in stock; waterproof, new, heavy; $1.98 up.
BAILEY'S SURPLUS
6312 Easton, EV 5-7496. Open Eves

UNIT CLOSET outfits; elongated bowl, $50 value, first quality; $32.50. Fiberglass insulation, 60 sq. ft., 3" thick per roll, $2.29. Liberty Plumbing, Hardware, 3909 S. Broadway.

WATER heater, Hot Point, new, was $135, save $70, sample $65. General, 2900 S. Jefferson.

MISCELLANEOUS WANTED 252

AAA bathtubs, toilets, furnaces, sinks, iron; pickup. PA 1-4808.

ACE PAWN SHOP buys most anything. 4501 Delmar, FO 1-9234.

COPPER, brass, lead, etc. Wy Metal Co.; pick up 2416½ S. Broadway, PR 2-7838. No calls Sun.

COPPER, 25c lb.; batteries, $2; sinks, bathtubs, toilets. CH 1-6449.

GUNS, shells, all kinds; pay cash. 3901 Russell, TO 5-1136.

SHOTGUNS, rifles, pistols; all kinds wanted; high spot cash. 1308 N. Grand, JE 5-0138.

MUSICAL FOR SALE 253

ACROSONIC SPINET
LIKE NEW—SAVE $435
BALDWIN PIANO CO.
916 OLIVE GA 1-4370
OPEN MON. AND THURS. EVES.

ACROSONIC spinet, $395; free bench, tune and delivery, terms. Simpkins, 6172 Delmar, PA 5-1016 open Mon., Wed., Fri. 'til 9.

BABY GRAND, Howard, small, very good condition. EV 5-5586.

BABY GRAND piano, Baldwin Hamilton, walnut, 9822 Highway 66

BALDWIN HOWARD baby grand piano; very small, perfect; $395. Simpkins 6172 Delmar PA 5-1016

BRAND-NEW spinet, only $425. Pianoland, 6528 Clayton rd.

CLEARING all spinets and grands; save $150 to $450; see these. Pianoland, 6528 Clayton rd.

GIBSON electric guitar and amplifier. 3255 Regal pl.

HAMMOND CHORD ORGAN
Trade on Baldwin Orga Sonic
The price will amaze you
BALDWIN PIANO CO.
916 OLIVE GA 1-4370
OPEN MON. AND THURS. EVES.

GEORGE STECK spinet, very good $495. Pianoland, 6528 Clayton rd.

MUNTZ, 21"; take over balance; $5 down. PA 5-4000 Sun.

PIANO, small restyled upright, $35 including bench, delivery and tuning in the home; no money down. Simpkins Piano Co., 6172 Delmar.

PIANO, baby grand, Haines Bros., private, $450. FL 2-3045 after 6 p.m.

SPINET PIANO
WELL KNOWN MAKE
$335
BALDWIN PIANO CO.
916 OLIVE GA 1-4370
OPEN MON. AND THURS. EVES.

STUDIO upright piano, $195, includes bench, tuning, delivery. Simpkins, 6172 Delmar, PA 5-1016

UPRIGHT, $75; completely reconditioned; free bench and delivery; terms. Simpkins, 6172 Delmar.

VIOLIN; Berdinan-Gagliano, 1774 Fine Tone; $75. FL 3-0775.

VIOLIN; nice, $65. 706 Chestnut. MA 1-2312.

MUSICAL WANTED 254

Pianos Wanted for Cash
ACTIVE PA 5-1604 ANY TIME

Cash for all Pianos. PR 6-5662

PIANOS wanted; all kinds; pay cash. PR 3-3272, any time.

PIANOS and organs; price no object. PA 5-6705 or PA 5-1016.

SPINET OR STUDIO PIANO
PAY CASH. CH 1-6094

RADIO, TELEVISION 258

ADMIRAL, 17"; $59.50, $5 down, guaranteed. PA 5-4000 Sunday.

AUTO RADIOS, Motorola de luxe '56 Pontiac, Buick, Plymouth, $50. 5910 Lillian, EV 2-0998.

CROSLEY console TV; perfect condition; completely renewed by experts, including picture tube; bargain; $29.95; 90-day guarantee. 5415 Arsenal.

CHEAPEST used TVs; all channels, all models. Bargain Mart, 4035 Olive. JE 5-3690. Open 9-9.

RECONDITIONED TV sets; all brands, all sizes; cheap. Katz TV Service & Sales, 8340 Olive Street rd. WY 1-2533

R.C.A., G.-E. rebuilt TVs; 50 to choose from; $24.95 and up. HAMPTON, 3503 S. Kingshighway

RCA, 17"; $59.50, $5 down; guaranteed. PA 5-4000 Sunday.

TELEVISION—SAVE $ $
TOP MAKES, new floor samples. CORDES 5253 Natural Bridge

TVs, $19.95 up; all makes and models; reconditioned; guaranteed. 4903 Easton, FO 7-0777.

TV reconditioned, $19.95 and up. 1732 Pine. MA 1-1307.

TELEVISION, Zenith; repossessed, balance due $61.31; easy terms. Specialty, 820 Franklin. Open nites.

RADIO, TELEVISION 258

TV, 17"; like new, $35, with antenna. FL 1-1945.

USED 16" TV, $5.
3636 South Grand.

RADIO & TELEVISION WTD. 259

CASH for TV sets, any condition. PA 5-4000. Open Sunday.

SEWING MACHINES 262

BLOND NECCHI, latest desk model, $300 value, sell for $150, assume payments, terms. Kerlick S. M. Co., 2903 Cherokee, PR 2-4747.

ELECTRIC, $12.95 up many others; cheap. OL 2-7715. Reliable Utilities, 1902 N. Grand.

SINGER Portables, used, $39.50
SINGER SEWING CENTER
5653 DELMAR PA 7-3775

STORE, OFFICE EQUIPMENT 266

SUPERMARKET
Closing; self service dairy, meat, vegetable, frozen food cases, walk-in cooler, saw, blocks, scales, cuber, grinder, adding machine, registers, shelves, island, carts, etc.; very low prices. 2821 N. Vandeventer, FR 1-3801.

BAR & RESTAURANT FIXTURES
LOWEST PRICES — TERMS
STERN FIXTURES CO.
700 DELMAR GE 6-5400

BEST BUYS ALWAYS
Globe Fixture Co. 700 Franklin

ADDING MACHINES, new machine trade-ins; reconditioned and guaranteed. Office Machine, Inc., 204 2030 Olive, MA 1-5414.

ADDING machines, cash registers, rent or sale. $5 up. CH 1-2557.

DEEP FREEZE, 11 cu. ft., good condition; also milk pump, 4-gal. Craig's Drive-In, Lindbergh and Olive St. rd.

DESKS, tables, counters, chairs, leather divan; bargains, hurry. Sloan's quitting furniture business, 5619 Delmar. Open Monday and Friday 'til 9

DEEP FRYER, Magic Chef; bargain. Sloan's, 5619 Delmar.

FIXTURES OF ALL KINDS
MELMAN
FIXTURE CO.
812-818 N. Seventh CE 1-9669

FOOD display freezer (Bally), 12 cu. ft., model 12, 2¼ years old, in operation, sell cheap. MA 1-5368

GROCERS!!!
Midwest's largest selection of meat cases, self-service dairy, meat, produce, frozen food cases, walk-in coolers, etc. NEW AND USED
FIXTURE MART
4520 EASTON JE 5-7128

OFFICE FURNITURE
Large selection, new, used at bargain prices; also metal shelving.
Rickensohl- Powers Sales Co.
1401 Franklin MA 1-9040

SLICER (hand) U.S. and stacker; perfect condition. Carl's Delicatessen, PA 1-9566.

THE following Speedaumat items for sale by Doane Agriculture: 5—77 drawer cabinets with doors and locks; 150,000 alloy plates; 385 trays and 3 low roller bases. Call FO 1-2800.

CASH registers, adding machines, bargains, sales, rentals; also bought. Cash. MOLOS, CE 1-7775. 819 N. 8th st.

SAFE, large, iron, bargain. Sloan's quitting furniture business. 5619 Delmar, open Monday and Friday nights till 9.

TYPEWRITERS; rent 3 months, $6; sell $29.50. PR 6-4568.

ALL STORE fixtures; new, used; terms. RICKENSOHL, 825 N. 8th.

RESTAURANT, BAR EQUIPMENT
BENSINGER'S
1007 Market st. CH 1-4040

TYPEWRITERS; 3 mos. $5. Withington, 6208 Delmar. PA 5-5007.

MEAT BOX, new motor and compressor; other fixtures. GE 6-2079.

8-FOOT Beck meat case, reasonable. GA 1-9936. 4001 N. 22nd.

STORE, OFFICE EQUIP. WTD. 267

FIXTURES BOUGHT
CALL JE 5-7128

POSTAGE SCALE wanted, 72-lb. capacity with zones. OL 2-7475.

WE BUY fixtures, cash registers, etc. CH 1-9519.

WALK - IN COOLERS. Fixture Mart, 4520 Easton, JE 5-7128.

TOYS FOR SALE 268

BEFORE BUYING Trains, Accessories, Scenery, Hobby Supplies, etc., see
HOBBY SHOP, 6190 DELMAR
formerly BELL'S.

CHRISTMAS TREES 270

CHRISTMAS TREES
WHOLESALE ONLY
EASTERN CANADIAN BALSAM, ALL SIZES. CALL M. WALTER CO., 3328 WASHINGTON, JE 1-8851, OR PR 3-7352.

SPRUCE Christmas trees; low prices to volume buyers. R. Markkanen, Britt, Minn.

SMALL LOAN COMPANIES 280

LOANS $25 TO $1000 AT
Beneficial Finance System
Check your telephone directory under
Commonwealth Loan Co.
Beneficial Finance Co. and
Personal Finance Co.
for the office nearest you.

$20-$1000
No endorsers required.
Fast one-day service.
Simple requirements.
HOUSEHOLD FINANCE
CORPORATIONS
6 Offices in Greater St. Louis Area

LOANS 281

NEED MONEY?
State Bank in Wellston
6313 Easton EV 2-1111
Long Hours Park 6314 Theodosia

BIDS & PROPOSALS WANTED 286

SEALED BIDS WANTED
Bids will be received at the Office of the Board of Public Service, Room 208, City Hall, until 12 o'clock noon, November 27, 1956, for furnishing and delivering to the Water Division, City of St. Louis, Missouri Pumping Station Equipment for proposed Distributive Pumping Station at the Chain of Rocks Plant of the St. Louis Water Works, as follows: Section I, furnishing and delivering high and low service pumping units; Section II, furnishing and delivering rubber seat-type butterfly valves; Section III, furnishing and delivering metal seat-type butterfly valves; SECTION IV, furnishing and delivering electric motor-operated cone check valves; Section V, furnishing and delivering 34.5 KV substation; Section VI, furnishing and delivering 34.5 KV circuit breakers; Secton VII, furnishing and delivering power transformers; Section VIII, furnishing and delivering 5 KV switchgear and apapurtenances; and Section IX, furnishing and delivering unit power and control centers. Detailed plans and specifications may be obtained upon three (3) days' notice at the Office of the Water Commissioner, Room 312 City Hall.

BIDS WANTED
Sealed proposals will be received by the School District of Riverview Gardens until 8:00 p.m., November 13, 1956 at its office, 805 Chambers Road, St. Louis 15, Missouri for the new Marvin L. Thomas Elementary School in accordance with plans and specifications prepared by Manske and Dieckmann, Architects and Hellmuth, Obata and Kassabaum, Associate Architects. Acceptable bid bond for 5% of bid shall be submitted with bid. Owners reserve the right to reject any or all bids and to waive technicalities. Plans and specifications may be viewed or obtained at 9945 Riverview Drive, St. Louis, Missouri.
SCHOOL DISTRICT OF RIVERVIEW GARDENS

ADVERTISEMENT FOR BIDS
The School District of Affton, St. Louis County, Missouri, will receive sealed bids for the construction of a new Elementary School to be erected at Weber Road and Valcour Avenue, Affton, Missouri, until 8:00 o'clock P.M. C.S.T., on Wednesday, November 7, 1956.
For particulars see Wm. B. Ittner, Inc., Architects, Board of Education Building, St. Louis, Missouri, and advertisement in the St. Louis Post-Dispatch of October 26, 1956.
Published by authority of the Board of Education, School District of Affton, St. Louis County, Missouri.
WILLIAM S. THOMPSON, President.
St. Louis County, Missouri, October 25, 1956.

NOTICE TO CONTRACTORS!
Bids will be received by the Board of Directors, Consolidated School District No. 1 of Jefferson county, Mo., in the present school building in Imperial, Mo., until 8:00 p.m. (C.S.T.), Nov. 13, 1956 for the erection and completion of the New Windsor Elementary School in said School District. Plans and specifications are on file at the present School Building in Imperial, Mo., and at the office of Bonsack & Pearce, Inc., Architects, 308 N. Sixth St., St. Louis, Mo., where all information and requirements for bidding may be obtained.
Bernice Stump, Secretary
Board of Education

SEALED BIDS WANTED
Bids will be received at the Office of the Board of Public Service, Room 208, City Hall, until 12 o'clock, noon, November 27, 1956, for miscellaneous site improvements and construction, Phase I, in De Soto Park, 20th and Carr streets, St. Louis, Missouri. Detailed plans and specifications may be obtained upon three (3) days' notice, and upon the deposit of Twenty-five Dollars ($25.00) at the Office of the President of the Board of Public Service, Room 325, City Hall.

ADVERTISEMENT FOR BIDS
The Steelville School District R-3 of Crawford County, Missouri will receive bids for an Elementary School and Shop Building, until 8:00 p.m. Tuesday, November 20, 1956. Contract Documents may be obtained from the Architect, Glen M. Drew, 302 Cedar street, Poplar Bluff, Missouri.

THE CENTERVILLE School District R-1 of Reynolds county, Missouri, will receive bids for an elementary school until 8:00 p.m., Monday, November 26, 1956. Contract documents may be obtained from the architect, Glen M. Drew, 302 Cedar street, Poplar Bluff, Missouri.

WOULD appreciate written bids on rebuilding of fence sent to Lytton Parker, 5567 Maffitt.

Rain, Cooler Weather Predicted

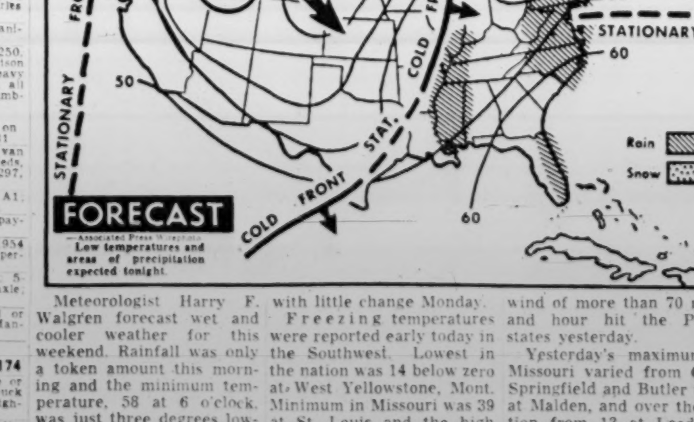

—Associated Press Wirephoto
Low temperatures and areas of precipitation expected tonight.

Meteorologist Harry F. Walgren forecast wet and cooler weather for this weekend. Rainfall was only a token amount this morning and the minimum temperature, 58 at 6 o'clock, was just three degrees lower than the predicted maximum for today.

The weatherman said a stationary front stretching tomorrow from low pressure areas expected over South Dakota and northern Louisiana should bring measurable rain here wit hcloudy skies. He predicted a high tomorrow in the low 60s, with little change Monday.

Freezing temperatures were reported early today in the Southwest. Lowest in the nation was 14 below zero at West Yellowstone, Mont. Minimum in Missouri was 39 at St. Louis and the high was 58 in downtown St. Louis. It was 55 as the Lambert - St. Louis Field weather station.

The season's worst blizzard was reported last night through the western part of the nation, with up to two inches of snow as far south as New Mexico. Blowing dust and snow with gusts of wind of more than 70 miles and hour hit the Plains states yesterday.

Yesterday's maximum in Missouri varied from 60 at Springfield and Butler to 74 at Malden, and over the nation from 13 at Leadville, Colo., to 87 at the Miami (Fla.) airport. Heaviest rainfall in the 24 hours ending today was 2.62 inches at Little Rock.

Temperatures in St. Louis a year ago today ranged from 29 to 40. Record high and low for this date here are 79 in 1887 and 19 in 1951.

THE EVERYDAY MAGAZINE
Published Every Day — Week-days and Sundays in the ST. LOUIS POST-DISPATCH

PART TWO — ST. LOUIS, SATURDAY, NOVEMBER 3, 1956 — PAGES 1—4B

BOMBS FOR EGYPT

British aircraft technicians preparing bombs for loading aboard Canberra jet bombers at a field on Cyprus before mission over Egypt. Two days of aerial action by British and French forces were reported yesterday to have dealt a crippling blow to the Egyptian Air Force as the Allies paved the way for action by their expeditionary force.

—Associated Press Telephoto.

ARTILLERY ACTION IN SINAI

Israeli army sergeant with portable communications outfit watches smoke rising in the distance in course of artillery action in Sinai peninsula. Action was part of thrust in which Israeli forces have rolled Egyptian defenses back to the Suez canal and Nile delta areas.

—Associated Press Telephoto.

HARRY TRUMAN SAYS...

It's a very serious situation...

No one but the President can straighten this out...

The free nations of the world need a leader...

Remember the pollsters in '48?

Comments from the former President's press conference in St. Louis today.

—By Reynold Ferguson, of Post-Dispatch Photographer.

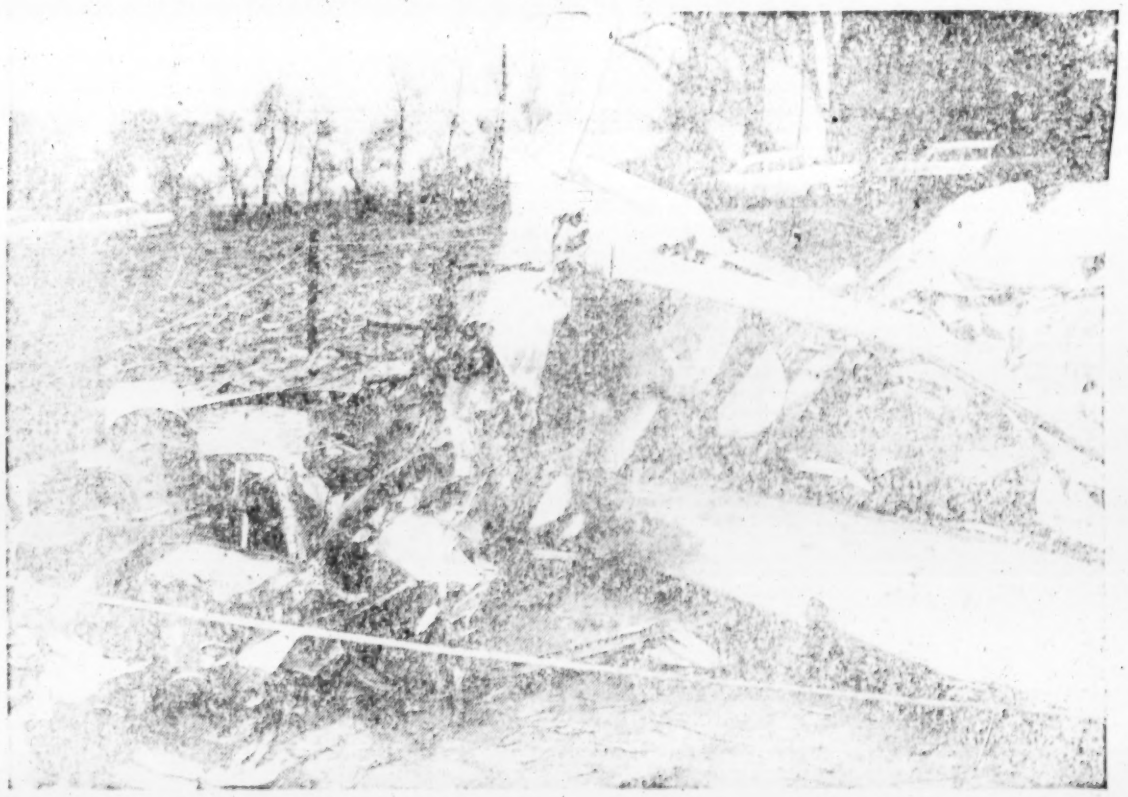

PILE-UP IN ILLINOIS

Wreckage of plane in which three seriously-injured young men were trapped after the craft crashed last night on farm near Litchfield (Ill.) airport. The plane, a new Cessna 172, was taken from the airport without the owner's permission during the night and crashed up either in an emergency landing or an attempt to abandon it in a level field. The injured men, now in custody, lay in the wreckage until daylight.

—By Lester Kirk, of Post-Dispatch Photographer.

ELECTION REMINDER

Helping in a get-out-the-vote drive, Mrs. Frank Skaggs, 5417A Delmar avenue, hands out lapel card to pedestrian in Clayton area. Mrs. Skaggs is in group enlisted by Clayton Junior Chamber of Commerce to patrol the city's business district as eye-catching reminders of the importance of voting in the general election on Tuesday.

—By Staff Photographer.

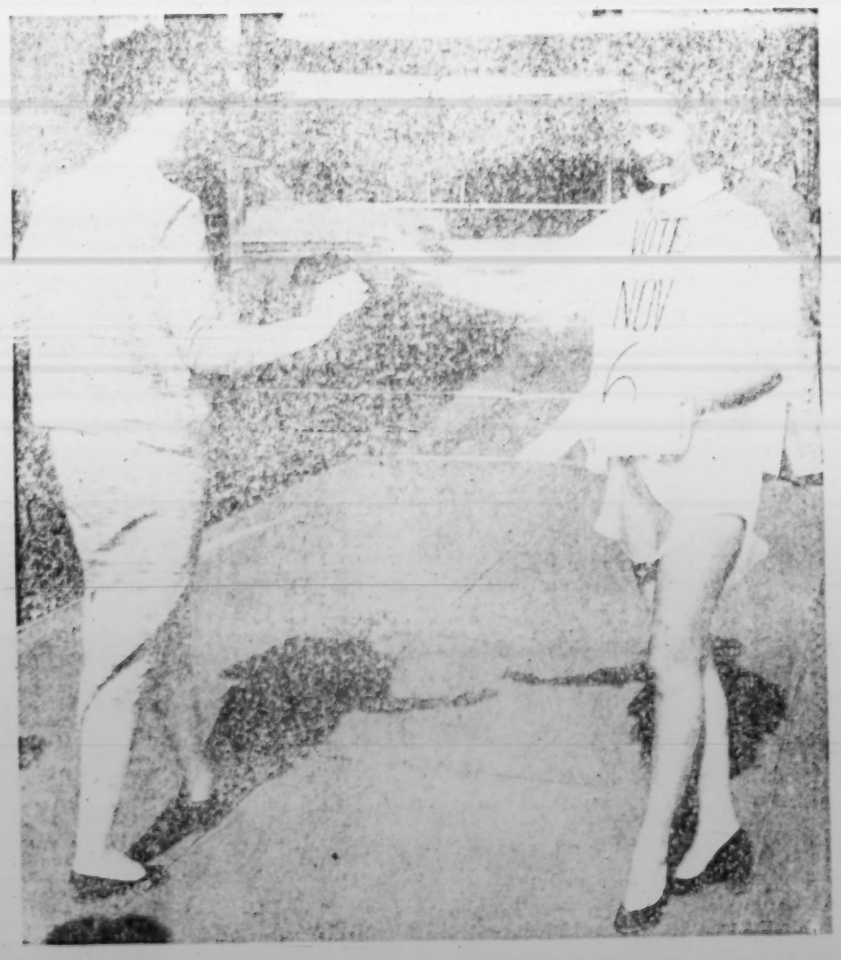

Martha Carr's OPINION

REG. U.S. PAT. OFF.

Today's column is devoted to teen-agers who are invited to submit their problems to Martha Carr.

Dear Martha:

HOW can I get back with my boy friend? I know he still likes me. Everyone says so, but he's too stubborn to come back. He isn't dating anyone special right now. Do you think there is some way without asking him over or just "accidentally" meeting him? We have broken up before but we've always made up. I know if one of us gives in, everything will be fine. It was over another boy. Do you think I should be the one to give in since he thinks it's all my fault?

G.L.

Well, the fact remains that someone has to be the first to say, "I'm sorry," and whether you're that someone depends on which you value more highly, your own pride or your boy friend. Personally, I see nothing wrong in just bumping into him because that would give you a chance to start a conversation and gradually lead into an apology or explanation rather than calling him especially to ask him to come back.

★ ★ ★

Dear Martha:

THERE IS A CERTAIN FELLOW I have a crush on and I would like to date him. We go to the same high school and are in one class together. He pays attention to me in a crowd but has never asked me out. How would you suggest that I drop him a hint?

PUZZLED.

These days, a girl doesn't have to resort to dropping a hint in order to get a date. I'll admit I can't see telephoning a boy and inviting him to the movies or out to dinner where he would have to spend money, but you certainly can organize a party, maybe only of three or four couples, and ask him as your date. Could be the start of a beautiful friendship.

★ ★ ★

IN ANSWER TO Wondering: There are many gift possibilities for a 17-year-old boy. You could buy him cuff links, a key chain, tickets to an athletic event or musical event, a magazine subscription, a book about his favorite hobby (or something else to do with that hobby if it isn't too expensive), a billfold with his name embossed in gold, a tie clasp, monogrammed handkerchiefs, a tie, gloves, books or a record album.

Write today for Martha Carr's free scavenger hunt leaflet. It's a good way to entertain the crowd at an autumn party. Please inclose a stamped, self-addressed envelope with your request.

Wedding Problems

By Amy Vanderbilt

JUST what she is to wear at her wedding is a problem that concerns every bride.

A bridal gown, of course, need not be new at all. Often it is handed down from mother to daughter, altered according to need.

AMY VANDERBILT

In small weddings where daytime clothes are worn instead of a wedding gown, there are a few interdictions. A bride should not wear red or black. She may, however, carry a black bag and wear black shoes, if this seems to be the best sartorial solution.

She should wear a hat, or at least something that passes for a hat—for example, a little face veil that ties on with velvet ribbons—as a concession to tradition. She wears gloves either in a tone matching or complimenting her costume or in white (my own preference).

On the gloves, she has the ring finger opened at the seams and turned back. Or, at a small civil ceremony, she may simply intrust her bag and left glove to her attendant.

★ ★ ★

"DEAR MISS VANDERBILT: I have been married here in Alaska by the chaplain at the post. Now my husband and I are leaving to return to my home in Iowa.

"May I be remarried in my own Methodist church there and, if so, should I keep this wedding a secret? Or should we announce this marriage and have a reception at my home so my relatives and friends may meet my husband? If this would be better, how should the invitation read?

"I am 40 years old.—B. T., Fairbanks, Alaska."

★ ★ ★

DO NOT KEEP your marriage secret. Consult your clergyman concerning the possibility of a second ceremony of some kind when you arrive home, if you wish.

As a mature bride, you may make a joint announcement of your marriage with your husband, or your parents may make the announcement in the usual way, mailing it, if possible, three weeks before your arrival home. It probably will be more convenient to have a reception card inclosed if your parents make the announcement. The exact form is shown in my book, "Amy Vanderbilt's Complete Book of Etiquette," which you may consult at your library.

If you wish to make the announcement with your husband, there possibly would be room on the announcement to include the invitation for the reception. The form for this is:

Miss Penelope Kinsley
and
Mr. George Frank Carpenter
announce their marriage
Saturday, the twenty-fourth of November
One thousand nine hundred and fifty-six
Fairbanks, Alaska
Reception
12 Jones Street, Cedar Rapids
(If town is small add name of state.)
Saturday, December fifteenth
at four o'clock.

R.S.V.P.

Try and Stop Me

By Bennett Cerf

"THE KIND OF KID I liked to have on a team I was managing," recalls Leo Durocher, "reported late one fall after the pennant race was settled. To test his mettle I put him in to pitch with the score tied in the eighth inning, the bases full, and Stan Musial at bat. 'Take it in stride, son,' I told him, 'and get the ball over the plate. Any questions?'

"The kid kicks away a pebble or two on the mound slowly and says, 'Just one thing, Mr. Durocher. I get the hiccups. Can you do something to frighten me?'"

★ ★ ★

NOBODY HAS FELT the effect of big television quiz shows more than the doctors and nurses in the children's ward of a city hospital. Kids with contagious diseases won't stand for "Quarantined" signs and longer. They demand—and get—placards reading "Isolation Booth."

Your Food Problems

Country Buffet Supper

By Edith M. Barber

EVERYTHING on the table for a country supper can be served just as well in urban or exurbanite life. To follow out the theme, checked tablecloths may be used or any other cloth with an informal design.

Twice recently, once in Michigan and once in New York, this type of buffet meal was served. It was easy to prepare and to serve, and how that aftermath of dishwashing was cut down. For one meal, boiled tongue was chosen and for the other, a glazed ham. The latter was purchased ready to eat and was full of flavor, as it was smoked out in Wisconsin by a special process.

For the hot dish, there was canned whole hominy, or samp as it is often known. It needed only to be stirred into melted butter, after which sherry was added. After simmering over low heat until the wine was absorbed, a small amount of heavy cream and a rather liberal portion of minced chives were added before the final heating.

A good old-fashioned cabbage salad goes very well with a meal of this sort. There was also spicy apple butter, and heated loaves of French bread. Of course, corn bread or corn sticks or flaky hot biscuits would be just as good.

The dessert, already on the table, consisted of good-sized, soft ginger cookies of which there was a liberal quantity. This added the final touch to this country supper.

A TEMPTING COUNTRY BUFFET OF GLAZED HAM, HOMINY, CABBAGE SALAD AND SOFT GINGER COOKIES IS AS EASY TO PREPARE AS IT IS TO SERVE.

BUFFET HOMINY.

Three No. 2½ cans hominy, ½ stick butter, one cup sherry or Marsala wine, one cup heavy cream, one bunch chives, minced, salt, paprika.

Drain hominy. Melt butter, add hominy and stir over low heat until thoroughly mixed. Add wine and let simmer 15 to 20 minutes until wine is absorbed. Add cream, chives, salt and paprika to taste, and reheat. Yield: 12 servings.

SOFT GINGER COOKIES.

Three cups sifted flour, ¼ teaspoon salt, ¾ cup sugar, 1½ teaspoons ginger, 1½ teaspoons cinnamon, ¾ cup shortening, one egg, ¾ cup molasses, 1½ teaspoons baking soda, ½ cup hot coffee.

Sift flour, salt, sugar and spices together. Add shortening, unbeaten egg, and molasses. Dissolve soda in the hot coffee. Add to mixture and beat until thoroughly blended. Drop by spoonfuls, two inches apart, on greased baking sheets. Press raisin in center of each cookie. Bake in moderately hot oven (400 degrees F.) about 10 minutes. Yield: 2½ dozen large cookies, or four dozen medium-sized cookies.

Adolescent Youth and His Problem

By Angelo Patri

A BOY does well in school all through the elementary grades and his parents are serenely satisfied about his progress. They have become accustomed to him and his ways and have taken him for granted, thinking he's a good boy as boys go and will get along all right.

One day, when the boy has entered secondary school, his parents are shocked to find that his marks are poor, very poor. He has passed in two minor subjects, barely even in them, and has failed in all the others. His teachers say he is intelligent but he just does not achieve any worth-while end. The idea seems to be he could if he would.

★ ★ ★

EVERYBODY CONCERNED has overlooked the fact that the boy is taking on new growth. This means great changes in his body. These demand all the energy he has. His mind is confused because his brain cannot be stimulated to the high degree necessary for successful school work. His growth is taking first place now and all mental work must be just a sort of marking-time process.

The boy's feelings are "on his skin," so sensitive are they to every touch. He cries easily or flies into a temper, or relapses into sullen silence. When this happens, the situation is clear. The boy is in the throes of adolescence. He needs understanding care so that he comes through this stage of his growth with renewed strength and a happy outlook on life. He needs sympathy backed by the full strength of parental affection. He must not be babied; he will resent that. He must be talked to on a basis of equality, as an adult, while his remaining childishness is recognized silently.

★ ★ ★

SOME OF THESE BOYS need the care of a physician, preferably the family doctor who has seen them through their childhood and knows their strength and weaknesses. Some will even need release from school for a term or a year. Others will require extra food, extra rest, more silence in their environment.

Silence, shot through with affectionate concern, is very healing for the ailment of adolescence. The unseeing eye, too, is a great help, overlooking discreetly sudden outbursts, erratic behavior and an outpouring of angry words. Let them pass, knowing they are but the outlet of a troubled mind and an uncomfortable body. After the storm comes the calm, when gentle words of counsel may be effective.

Don't let the onset of adolescence take you unaware. Get ready for it.

Secrets of Charm

Iron Out 'Dowager's Hump'

YOU WEREN'T BORN TO STAND WITH YOUR HEAD FORWARD.

TODAY many women of 40 are more glamorous than they were in their twenties. In close relation to their youthful appearance is a good carriage.

Faulty posture adds year to your looks, for it encourages nature to coat the vertebrae with layers of fat. And this is one of the hallmarks of the settled figure.

★ ★ ★

LETTING THE HEAD come forward is a mark of oncoming age, although sometimes we see young girls making the same mistake. A woman can literally take years off her appearance if she will iron out that "dowager's bulge."

If you can do only one exercise (regular exercise is the key to youth), this one for "dowager's hump" should be it. You'll find that it will rejuvenate tired shoulders, also.

With your feet apart, stand with hands clasped behind neck. Toss head back, twist torso to the right, pull elbows forward. Then return to starting position. Repeat, but twist to the left. Do this daily from 10 to 15 times.

★ ★ ★

IF YOU HAVE that hump, work daily to get rid of it. Not only this exercise but good posture will help. Stand or sit up straight. Hold the head high. Slumped positions disrupt normal breathing, circulation and digestion, and they can lead to a deterioration of physical condition and appearance. Letting the head come forward with shoulders hunched can crowd the lungs. This can deprive one of glowing skin and bright eyes that would otherwise be hers.

Your Posture.

Achieve grace of the highest degree—make yours the posture ideal—improve stance, figure, health and the appearance of your clothes. Read the informative, easy-to-follow booklet "Your Posture." For a copy, write to Secrets of Charm in care of the Post-Dispatch, inclosing a self-addressed, stamped envelope and 10 cents in coin.

Today's Brain Game

HERE is a quiz on occupations—real and literary. Six correct answers are excellent.

1. What job is held by Jack Rance in "Girl of the Golden West"?
2. What is the occupation of James Fenimore Cooper's "Red Rover"?
3. John Silver was a cook on what ship?
4. What did Harry Vardon do for a living?
5. In what profession did Jonathan Mayhew Wainwright achieve fame?
6. How did Jo Davidson make his living?
7. What was Samuel Untermeyer's profession?
8. What was the occupation of Thomas Sheraton?

ANSWERS

1. Sheriff. 2. Pirate. 3. Hispaniola. 4. He was a golf professional. 5. As general in the United States Army. 6. As a sculptor. 7. Lawyer. 8. Furniture designer.

Potato Salad Idea

Add anchovy fillets and green olives to potato salad.

They'll Do It Every Time

By Jimmy Hatlo

Contract Bridge

By Sam Fry Jr.

GOOD bridge bidding is replete with compromises. The fine player does not aim for a perfect result on every hand. Rather, he attempts to avoid disastrous results and large swings against him. This emphasis on safety may seem pusillanimous to some but it pays off, surely in rubber bridge and total point tournament play.

If your bidding style is geared to avoid major catastrophes, this does not mean you are never in a position to operate and create small or large swings in your favor. And the very fact that your side is on solid ground, better enables you to take advantage of those not too infrequent gifts which are bestowed on you by generous or unwary opponents.

None of the above generalities were designed to help you in the least on today's quiz, which deals with rebids by the opening bidder. You are North, on the following bidding:

North	East	South	West
1♣	Pass	1♥	Pass
?			

What do you bid on each of the following hands?

1. ♠AJ3 ♥84 ♦Q108 ♣AQJ82
2. ♠KJ97 ♥AQ5 ♦82 ♣KJ109
3. ♠A1093 ♥AQ4 ♦73 ♣AK108
4. ♠Q1052 ♥963 ♦AJ3 ♣AK4
5. ♠AK5 ♥KJ104 ♦6 ♣AKJ94
6. ♠AQ2 ♥Q3 ♦K2 ♣AKJ1063
7. ♠K108 ♥Q964 ♦K4 ♣A1063
8. ♠AJ ♥J4 ♦AJ106 ♣AKJ83

See Monday's column for the answers.

Progress Report In Fight on Polio

By J. Earl Smith, M.D.

St. Louis Health Commissioner

DURING the last 20 years we have witnessed research and health education, coupled with medical and public health practice, make phenomenal gains over two of the most serious diseases of childhood—diphtheria and whooping cough. Today, with the same teamwork approach, we are watching another dramatic development in the use of a new, effective weapon that is rapidly leading to the control of another serious and much-feared disease—paralytic poliomyelitis.

By the time the 1956 polio "season" started Salk polio vaccine had been available only one short year, during which time the vaccine was in such short supply that its use was limited to specific age groups in which the disease is most prevalent. Practicing physicians of St. Louis and the Health Division worked together to immunize as many persons as possible, with the result that an estimated 70 per cent of our population between ages one and 20 have now received at least one injunction of the Salk vaccine. One injection, we know, offers some protection in approximately 80 per cent of those immunized. The second injection, however, insures more protection. Longer lasting immunity develops only after a third, or booster shot, given not earlier than seven months after the second shot.

Experience in St. Louis has taught us that polio, like measles, runs in cycles. For a couple of years comparatively few cases will be reported but we can anticipate a sharp rise in the incidence of the disease by the third year. With only 58 and 34 resident cases reported in 1954 and 1955 respectively, 1956 was destined to be a "polio year" in St. Louis. True to expectations, the number increased this year to 80 but, compared to the 130 cases reported in 1953, 127 in 1952, 341 in 1949 and 254 cases in 1946, this was good news and was undoubtedly due in some measure to our immunization program. The success of the fight against polio now rests, to a large extent, with the people themselves. Vaccine is more plentiful and parents must assume the responsibility for having their children immunized. They must realize that two shots—two to six weeks apart—are necessary for primary protection, and that the booster for maximum protection—seven to 12 months later—must not be neglected.

WEEKLY REPORT OF MAJOR COMMUNICABLE DISEASES

CASES

	Week Ending 11-2-56	Week Ending 11-4-55	Total to Date 1956	Same Period 1955
Diptheria	0	0	3	2
Measles	2	0	279	865
Meningococcus Meningitis	0	0	14	22
Pneumonia, all forms	7	5	543	400
Poliomyelitis	1	2	182	83
Scarlet Fever	3	1	109	75
Tuberculosis, all forms	9	14	626	654
Typhoid Fever	0	1	13	16
Undulant Fever	0	0	7	16
Whooping Cough	0	1	54	40
Rheumatic Fever, acute	0	0	6	7
Gonorrhea	93	89	7337	8215
Syphilis	74	74	2814	2486

Total cases all communicable diseases reported, week ending Nov. 2, 1956—242.

VITAL STATISTICS

	Week Ending 11-2-56	Total to date 1956	Same Period 1955
Births	750	25,670	25,050
Deaths	230	9,091	9,598
Infant deaths			
Heart	21	649	609
Maternal deaths	1	16	10

Waxed Cartons

Heavily waxed cartons come in round tub shape with snap-on lids; they're useful for freezing either liquid or dry foods.

My Day

H-Bomb Issue

By Eleanor Roosevelt

CHICAGO.

THERE is a most-interesting book called "The Conquest of Disability," edited by Sir Ian Fraser.

It is an extraordinary account of human experiences related by people from many walks of life. They describe in detail the various ways in which they have lived with their difficulties and finally conquered them as far as it was possible to do so.

I think the book will serve as an inspiration to many persons with the same or similar disabilities who are managing to live out their lives successfully and usefully.

★ ★ ★

I SAW in the paper the other day that 200 scientists had backed the President's position on the H-bomb, and my latest information was that 270 had backed Adlai Stevenson's position.

Soon we will arrive at the point of discussing which scientists have given the most convincing reasons for their beliefs. When we do that, I think we may be interested in a report which comes to me from Rochester, N.Y., where "19 University of Rochester scientists, including the chief medical researcher for the Atomic Energy Commission, disputed President Eisenhower's assertion that H-bomb tests can be continued without peril to humanity."

A report from the Committee for World Development and World Disarmament also says "that a bar on H-bomb tests is a possible and safe first step to agreement on a comprehensive plan for enforcement of disarmament."

The committee has much supporting material which it is ready to distribute and also names the foreign countries which have tried to convince the great powers to limit experiments in this field.

★ ★ ★

THE fund for the Republic has financed research in the field of integration throughout the United States and now has published a report called "Integration North and South" which gives details of extensive progress toward reduction of segregation and discrimination throughout the country.

The authors of this report, David Loth and Harold Flemming, list "state by state and community by community cases where bars against Negroes have been stopped, in public and private schools, employment, public accommodations, places of worship, hospitals, military installations, housing and recreation." They cover the period since the Supreme Court decision of May 17, 1954.

The encouraging thing is that in the "non-Southern states the remaining racial segregation and discrimination is not only being reduced steadily but also that Negro citizens are obtaining positions of leadership in all walks of life."

Even more encouraging is the statement that there "is no longer a solid South of segregation."

Coffee Grounds

People still insist on using coffee grounds to clean out kitchen drains. The only place where coffee grounds should go is in the garbage pail. Keep them out of drains and sewer lines.

TODAY'S PATTERNS

PRINTED PATTERN

Apron in sew-easy PRINTED Pattern! It's the ideal coverup for kitchen chores—pretty in gay checked cottons, with contrast binding. Cinch to make—directions printed on each pattern part!

Printed Pattern 4774: Women's small (36, 38); medium (40, 42); large (44, 46); extra large (48, 50). Small size two yards 35-inch.

Send thirty-five cents (coins) for a pattern—add 5 cents for each pattern for first-class mailing. Send to ANNE ADAMS, care of St. Louis Post-Dispatch, Pattern Department, Post Office Box 121, Old Chelsea Station, New York (11), N.Y. Print YOUR NAME, ADDRESS with ZONE, SIZE and STYLE NUMBER.

Pick this pretty "flower" for your serving apron—fashioned of remnants in shades of vivid color!

Pattern 623: Embroidery transfer, directions for 17-inch apron; takes only ¾ yard of fabric.

Send 25c in coins for a pattern—add 5 cents for each pattern for first-class mailing. Send to The St. Louis Post-Dispatch, Needlecraft Dept., P.O. Box 136, Old Chelsea Sta., New York 11, N.Y. Print pattern number, name, address, zone.

Our gift to you—two wonderful patterns for yourself, your home — printed in our Laura Wheeler Needlecraft Book . . . Plus dozens of other new designs to order—crochet, knitting, embroidery, iron-ons, novelties. Send 25 cents for your copy of this book NOW—with gift patterns printed in it!

Faded Tile Board

Tile board that has become faded can be repainted white with good-grade enamel paint. Wash the surface thoroughly to remove dirt and grease, and sand lightly. Apply an enamel undercoater and when this is dry, the enamel. Unless you want to take a lot of time, it's better not to try ot duplicate the tile pattern.

Crossword Puzzle

ACROSS

1. Man's best friend
4. Pair
9. Eccentric piece
12. Bustle
13. Opponent
14. Hurry
15. Lucky
17. Harem room
18. Regale
19. Young hare
21. Capture
23. Hire
24. Vestment
27. Ripple
29. American journalist
32. Attire
34. Hiatus
36. Cancel
37. Bestow
39. Existed
41. Stamping form
42. Pikelike fish
44. Finial on a pagoda
46. Variety of coal
49. Squeeze
53. Constellation
54. True
56. Disfigure
57. Wear away
58. Feather neckpiece
59. Insect
60. Put in position again
61. Oriental weight

DOWN

1. Crazy
2. Scent
3. Triangular inset
4. Cruel
5. Jap. weight
6. Grandparental
7. Serve food
8. Football team
9. Chuckled
10. Military assistant
11. Food
16. Keep account of
20. Geraint's beloved
22. Old joke
24. Turkish army officer
25. Statute
26. Boastful
28. Animal's foot
30. Yale
31. Understand
33. Grain coating
35. Gentle stroke
38. Golf club
40. Group of seven
43. Cubic meter
45. Period of time
46. Buddhist priest
47. Persia
48. Cupid
50. Flows back
51. Blackthorn
52. Burn
55. Cyprinoid fish

PASS		EGO		CALM								
EPIC		LEA		ASIA								
WE		RAMEKIN		EN								
	CAB			DAM								
PEOPLE		POLISH										
INN		EASEL		NEE								
NUT		GAT		EVA								
ERE		LEGAL		RED								
SENDER		LANARY										
	TIN			MIL								
AM		ROTATES		LA								
GONG		OWE		AGOG								
OBOE		WED		NOTE								

Solution of Yesterday's Puzzle

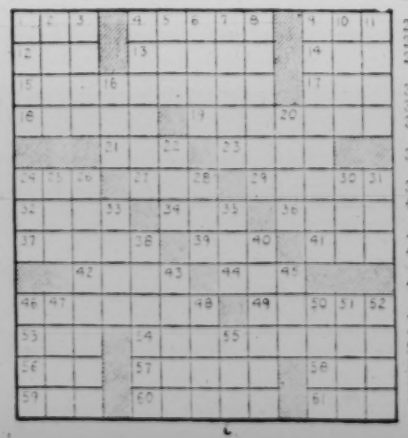

RIPLEY'S BELIEVE IT OR NOT

HERMAN—By Clyde Lamb

DONALD DUCK—By Walt Disney

DIXIE DUGAN—By McEvoy & Striebel

SEE RADIO and TELEVISION Programs AND FINANCIAL NEWS PART 1—PAGE 7

FOR PHOTOPLAYS AMUSEMENTS AND DINE & DANCE ANNOUNCEMENTS SEE PART 1—PAGE 6

Service Smiles

By Art Gates

"IF YOU ASK ME, I THINK THAT DEPENDENTS SHOULD GO HOME BY SEPARATE SHIP!"

ARCHIE—By Bob Montana

HI and LOIS—By Mort Walker and Dik Browne

RIP KIRBY—By Alex Raymond

BUZ SAWYER—By Roy Crane

THE HEART OF JULIET JONES—By Stan Drake

RUSTY RILEY—By Frank Godwin

KERRY DRAKE—By Alfred Andriola

STEVE ROPER—By Saunders and Overgard

JOE PALOOKA—By Ham Fisher

OUT OUR WAY—By J. R. Williams

MANDRAKE—By Lee Falk and Phil Davis

HENRY—By Carl Anderson

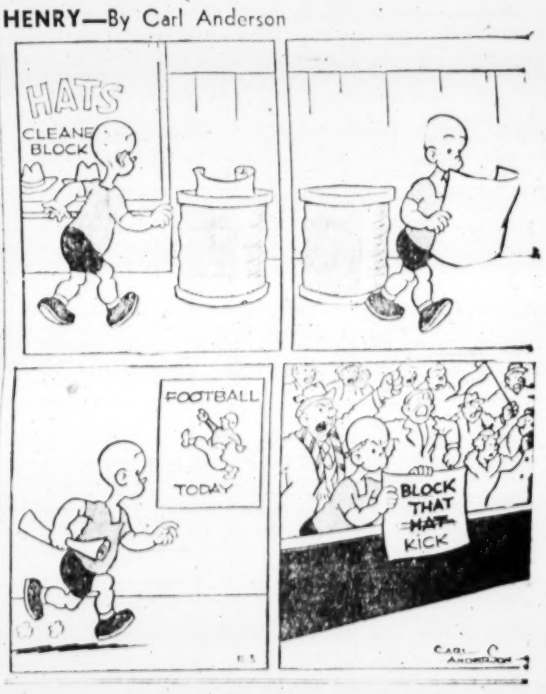

Uncle Ray's Column

By Ramon Coffman

A GIRL who may have the makings of a scientist has sent me a letter about some peculiar beans. Her name is Kathleen Ackermann, and she writes:

"I have just received some jumping beans which were sent to me by a friend. Out of curiosity I broke one open, and found a worm inside.

"Could you please inform me as to where these beans originate and what will eventually happen to the worm inside the bean? I am 12 years old."

* * *

ABOUT 20 years ago I saw jumping beans for the first time, and made little tests with them. My jumping beans (like others) moved when they were warm, but stopped moving when they became cool.

Jumping beans (often called Mexican jumping beans) are the seeds of shrubs which are native to Mexico.

What a sight, to see beans hopping about. Commonly they cover a little space (moving a part of an inch in one direction or another) when a hop or jump is made.

In each jumping bean is a worm, the larva of a moth. Moths of a special kind lay their eggs in the forming buds, and the eggs hatch into worms.

* * *

THE LARVA eats the inside of the bean or seed which, in due course, falls to the ground. While the bean is in shade, it will stay there. Sunshine, however, will change the situation. Wanting to get back to the shade, the worm will arch its back and bump the shell, causing motion. Within a short time the jumping bean is likely to reach the shade and become quiet again.

The worm, at length, will enter the cocoon stage, and later will come out of a hole or a crack in the shell. This happens when the time arrives for the young one to turn into a moth.

Contests are held, from time to time, with jumping beans. They are marked and placed inside circles in the sunshine. The first one to jump (or bump) its way outside the circle is the winner.

For NATURE section of your scrapbook.

Use This Coupon to Join the Scrapbook Club!

To Uncle Ray,
Care of Post-Dispatch,
St. Louis 1, Mo.

Dear Uncle Ray: I want to join the Uncle Ray Scrapbook Club, and I enclose a stamped envelope carefully addressed to myself. Please send me a Membership Certificate, a leaflet telling how to make a Corner Scrapbook of my own, and a printed design to paste on the cover of my scrapbook.

Name _____

Street or R. F. D. _____

City _____ State _____

Hotpoint FULL SIZE
Fully Automatic
ALL PORCELAIN WASHER
$158.88 Model LH-12
MIZERANY
10th & State (E. St. Louis)
9516 Gravois in Affton
2733 Sutton (Maplewood)
6279 Natural Bridge
100 N. Kirkwood Road
3849 S. Broadway

POGO— By Walt Kelly

BLONDIE—By Chick Young

BEETLE BAILEY—By Mort Walker

GRIN AND BEAR IT— By Lichty

"What do you mean I don't need a new outfit to wear election day, Roscoe? . . . I'm not one to take my right to vote lightly! . . ."

NANCY—By Ernie Bushmiller

LI'L ABNER—By Al Capp

ELSWORTH—By Seeg

GORDO—By Gus Arriola

THE GIRLS—By Franklin Folger

"By the way, while you're down there —"

THE JACKSON TWINS—By Dick Brooks

SIDE GLANCES—By Galbraith

"I wish they'd get married—just waiting for them to come in nights has made me 15 pounds overweight!"

SCAMP—By Walt Disney and Ward Greene

REX MORGAN, M.D.—By Dal Curtis

GRANDMA—By Charles Kuhn

ROOM AND BOARD—By Gene Ahern

REVEREND—By Bill O'Malley

MARVELOUS MIKE—By Bob Kuwahara

DO IT YOURSELF

It's pay day, Crosscut. Promise you won't stop off in any hardware stores on the way home —

Chewing Aids Digestion

For real chewing enjoyment, treat yourself to tasty Wrigley's Spearmint.

Get some today.

Advertisement

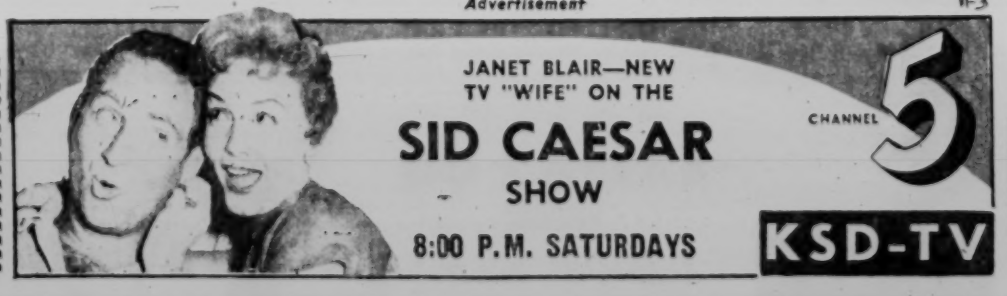

KING QUALITY says —

DAIRY FOODS TO BUY— FLAVOR IS WHY!

Homogenized Vitamin D Milk, Creamline Milk, King Quality Ice Cream, King Quality Sherbet, King Quality Spumone, French Ice Cream, Chocolate Milk, Good Rich Margarine, Buttermilk, Fon-Du-Lac Orangeade, Lemonade, 100% Pure Orange Juice, Table Cream, Whipping Cream, Half-and-Half Cream, Quality Whip, Hampshire Dressing, Sweet Cream Butter, Non-Fat Vitamin Milk, Golden Creamed Cottage Cheese, Smooth Creamed Cheese, Small Curd Country Style Cottage Cheese

DAIRY FRESH DELIVERY Call EV. 1-6000

QUALITY DAIRY CO. ST. LOUIS, MO.